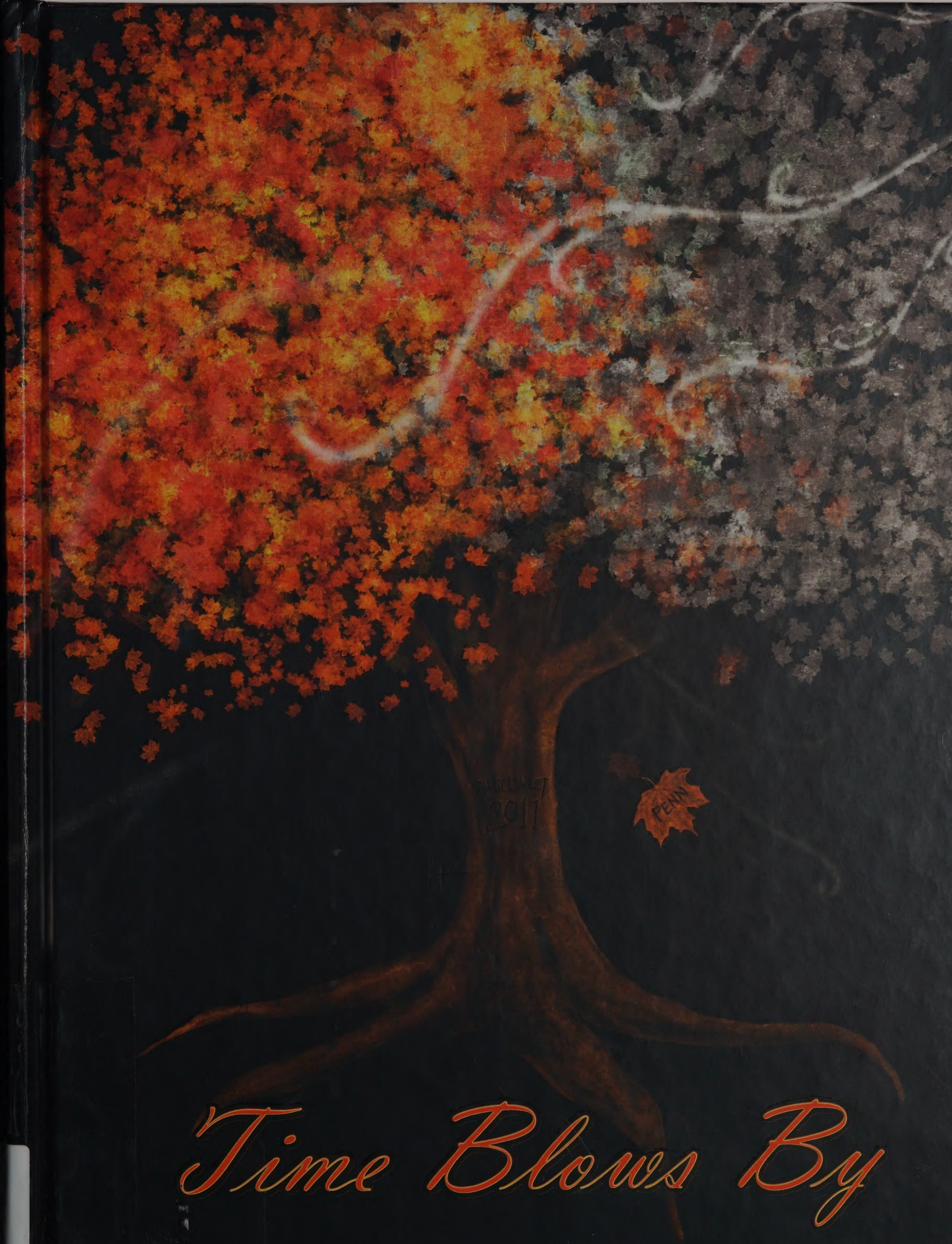

Time Blows By

ALLEN COUNTY PUBLIC LIBRARY
3 1833 07366 7161

GC
977.202
M68PH
2011

Welcome to Penn High School

Bittersweet Volume 53

Enrollment

3,590 Students

Telephone Number

574.259.7961

Web Address

www.phm.k12.in.us

Street Address

56100 Bittersweet Road
Mishawaka, IN 46545

Seniors,

These four years have blown by. It has been a distinct pleasure serving as your principal. I wish you the very best as you pursue your interests and find your life's work. Try to take the time to enjoy every phase of your post-Penn life. Enjoy your college days. Enjoy your days in marriage before children. Enjoy your first home. Enjoy your first child. Enjoy your first job and career and each job and career that follows. Time will blow by and before you know it you will be attending your twentieth class reunion. Stay in touch with each other and with Penn. We will still be here and we will always welcome you back.

Mr. Steven Hope

Penn High School Principal

Mishawaka-Penn-Harris
Public Library
Mishawaka, Indiana
05/12

Published: 2010-2011

Dear Kingsmen,

As the days grow longer and warmer and our minds are cloudy with thoughts of beaches and summertime, somewhere inside we remember that another year is drawing to a close. Maybe the thought thrills you; maybe it fills you with sadness or fear. Because right now, for us, Penn High School in Mishawaka, Indiana, is our home. It's our world. In these many hallways, we've done so much. We've gotten our drivers' licenses, had our first boyfriends and girlfriends, aced and failed tests, and formed our long-lasting friendships here. We've done so much of our growing up, but not all of it. There's still time to do a little bit more.

When we were in elementary school, most of us pretended to be so grown up, so big and bad, and ready to face everything the world might throw in our direction. But as we look back at the pictures from our previous years, we see how young we really were and that we didn't possess the knowledge we believed to have. It's almost surreal to think that those pictures of innocence somehow grew up into the less-sheltered adults we are becoming today. It seemed all through elementary and middle school that growing up was taking forever, that our parents were always telling us, "When you're older, you'll understand," or "You're too young for that." But look at us now–many of us are adults, and the rest of us are nearly there. We have jobs, cars, our own lives. And growing up, that process that seemed to take forever when we were young now seems like it simply blew by. All of a sudden those years of coloring and playing with stuffed animals are just memories.

And for you 831 seniors, Penn is about to become only but a memory. So I challenge you to remember it. All of it.

Remember all the fun you had with your friends. Remember the first time you got an A on a test and how proud you were. Remember the sports and instruments you played, the languages you learned to speak. Remember the fun things, but remember the sad things and the boring things, too, because you're going to miss them. Remember the solitary walks in to school from main when the sun hit your face or the snowflakes stuck to your eyelashes. Remember that, like the kids in those elementary school pictures, you're not so big. There's still room to grow, to change, to let new things into your life as it happens one moment at a time. Time blows by and with each of those moments contains a world of possibility, and so do you.

Gyl Herrera

Gyl Herrera, senior

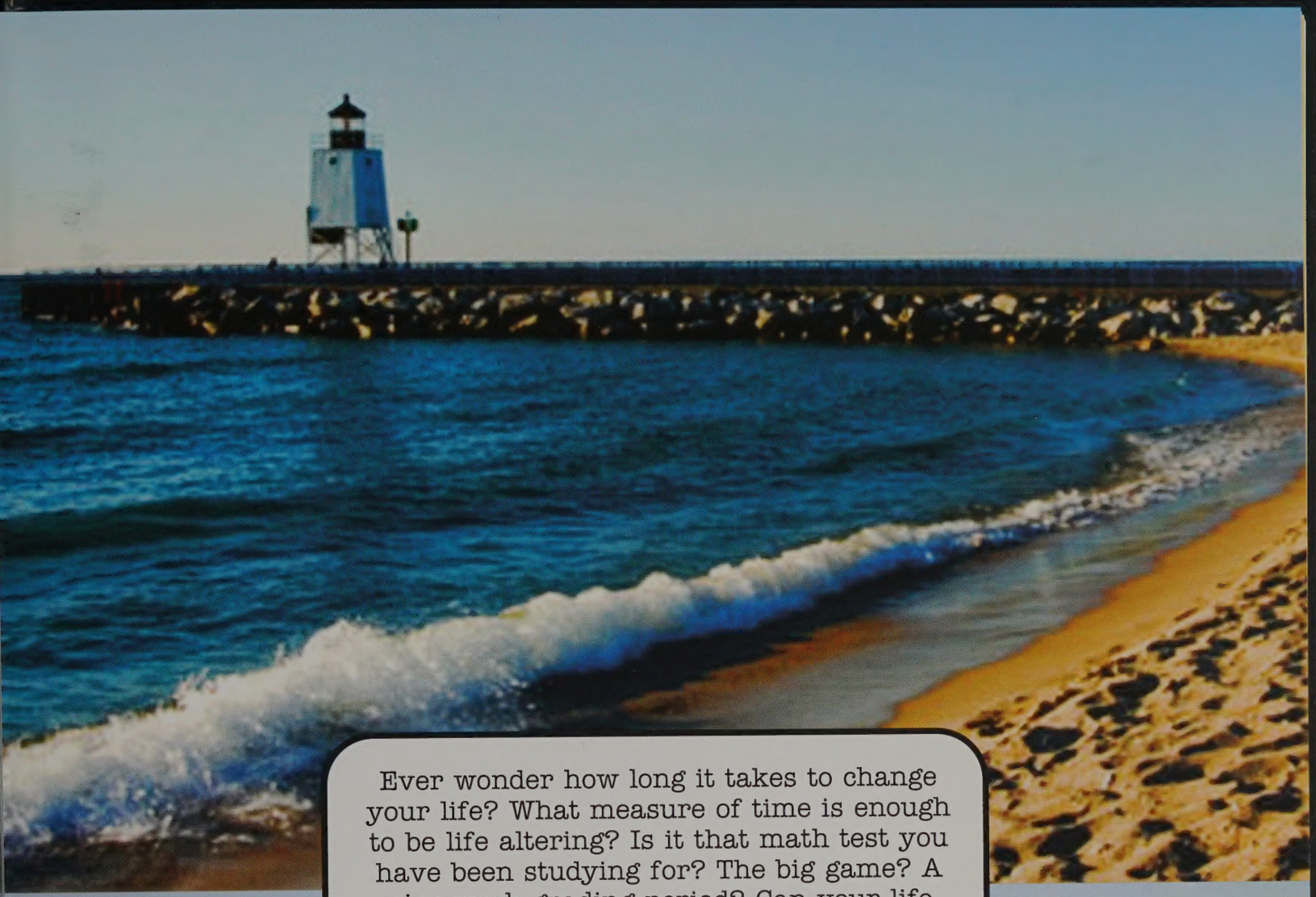

Ever wonder how long it takes to change your life? What measure of time is enough to be life altering? Is it that math test you have been studying for? The big game? A nine-week grading period? Can your life change in a month, a week, or a single day? We're always in a hurry to grow up, to go places, to get ahead. . .but when you're young, four years can change your life.

Traveling around the world

Indiana University Honors Program of Foreign Languages.

People to People

Penn French Student Travelers

Lorena Miramontes, 12

Lorena Miramontes spent six weeks during the summer in Samur, France. While there she went on four excursions, one to the Gardens of Versailles. "The buildings and the gardens were both very charming. This was one of my favorite excursions," she said.

This past summer five Penn students traveled overseas to Europe as part of the IU Honors program. Fallon Corbett went to Krefeld, Germany, Priscilla Gaona went to Ciudad Real, Spain, Lorena Miramontes went to Samur, France, Nicole Schrad went to Oviedo, Spain, and Rebecca Wei went to Leon, Spain. Each spent six weeks in the different cultures perfecting the language. For the students to get the best opportunity, there was an Honor Code that they each followed in their time abroad. The most significant and challenging part of the code is the Language Commitment which states that the students can only speak the language they have gone to learn, no English. The students also stayed with a native family which helped them learn the language and culture even more. Another part of the program is going to school every day to learn grammar, literature, culture, and conversation. They also went on excursions over the weekends to different cities to see the things they had learned about in their culture class.

French teacher, Madame Mitchell, took six students to France and Italy this summer for a ten day trip. Among the students were five French students, seniors Nicole Hipsher, Cecilia Hope, and Shannon Reid, and sophomores Audrey Rose and Nicole Wayne. This was the first year for a trip of this kind in which the students went abroad to experience Europe, but more specifically the French culture and practice what they knew of the language.

Nakeara Conner, Grant Hedgerson, Matt Knudtson, Marija Lapkus, Julia Lomas and Brooke Minder went with the program People to People abroad to Australia for two weeks.

The French students stood in front of Les Invalids in Paris, France. Inside the historical building is the tomb of Napoleon.

- Gaona spent many weekends visiting other cities with her family, here she was at Las Lagunas de Ruidera where she spent the day swimming.
- Miramontes had an "American sister" while in France. Here they stood after a dinner with the US consulate of Rennes. Behind them is the Loire River and the city of Samur.
- After visiting France, the Penn students also spent time in Italy. One of the monuments they visited was the Leaning Tower of Pisa.
- One of the many sites Miramontes saw while in France was the Eiffel Tower in Paris. She viewed the tower from the Bateaux Mouche, a boat that took her on a cruise around the city.
- While in Santiago de Compestela Nicole Schrad and a classmate posed with a man who had walked the religious path known as Camino de Santiago.
- Rebecca Wei spent her weekends exploring the province of Castilla y Leon with her host family. This was taken at one of their rest stops.
- Gaona stood in La Parque Del Buen Retiro in Madrid, Spain She hopes to return one day to ride in the boats behind her.
- This summer was the FIFA World Cup held in South Africa. While in Spain, Gaona went with other classmates to the movie theater to watch the Spain versus Portugal game in 3D.
- Wei's first excursion was to the historically rich city of Segovia. She visited a castle, cathedral, and viewed the 4000 year old aqueducts.
- During her time in Oviedo, Schrad stayed with a single mom and a eight year old brother named Jesus.

"Spain was a lot of fun! I got to learn the language and immerse myself in the Spanish culture. But the best part was when Spain won the World Cup and everyone celebrated by jumping in the fountains!"

Priscilla Gaona, 12

"The World Cup in Germany was fun! I watched every game with my host family!. "

Fallon Corbett, 12

FALLON CORBETT went to Burg Linn during one of her excursions. LORENA MIRAMONTES stood inside the maze of Chenonceau Chateau, one of her excursions where she visited three castles along the Loire River. DURING A class excursion to Ribadesella, a town along Spain's northern coast, Wei and some other classmates climbed a hill overlooking the sea. JULIA LOMAS, 11, was one of six Penn students to travel to Australia this summer along with other students from Indiana.

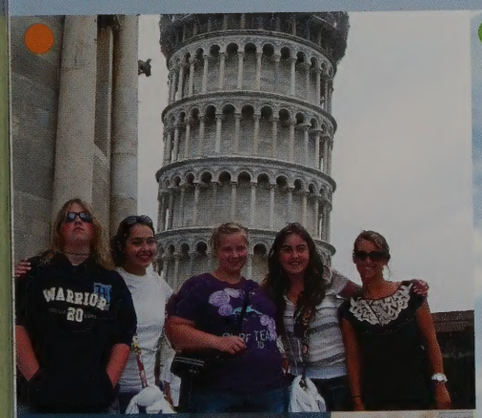

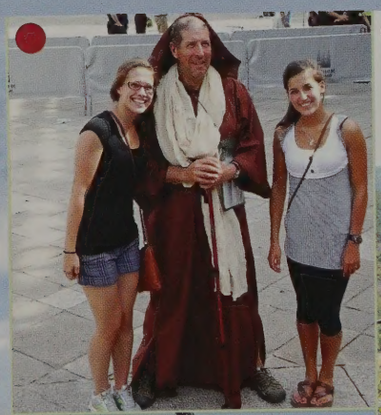

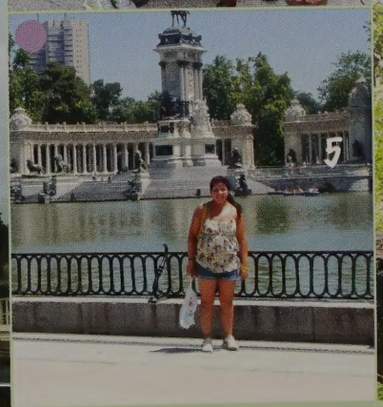

SUMMER

It was a family affair when seniors Riley Robbins, Lindsey Allie, and Paige Scott brought Penn graduates, Sam Scott and Ty Robbins to the Scott family lake house.

Senior boys' varsity football team after they received their yard signs.

Alyssa Cox, Haylee Brewer, and Kristen Horvath, 11, jump into a lake at New Life Church Camp.

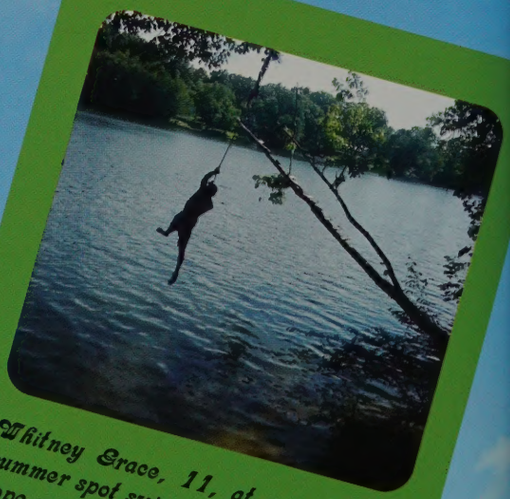

Whitney Grace, 11, at a popular summer spot swinging from a built in rope swing.

Nate and Jeff Laidig showed off their pigs at the annual 4H fair.

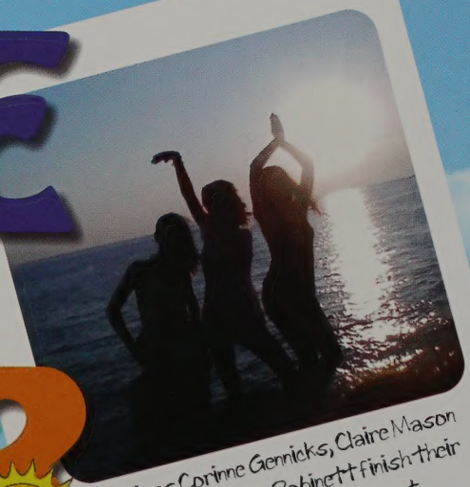

Seniors Corinne Gennicks, Claire Mason and Junior Taylor Robinett finish their day at the beach at sunset.

Senior Alex Lu was buried deep in the sand while spending a day at the beach.

Seniors and juniors enjoyed a summer day on Lake Michigan fishing.

Students spend their summer vacations taking road trips to places like Cedar Point.

Sophomores spent one of their summer nights together by camping out by a lake.

Cole Morin, Travis Bavar, and Conner Sowders, 10, spent their day tubing.

A group of seniors went to the beach to celebrate their first day of summer vacation.

Michiana Mystique won the softball Michigan State Championship.

August

Heatin' Up

As fall draws near we realize how fast the past three months have gone. We hope this book will take you through the next 180 school days, as **Time Blows By. . .**

Summer Fun

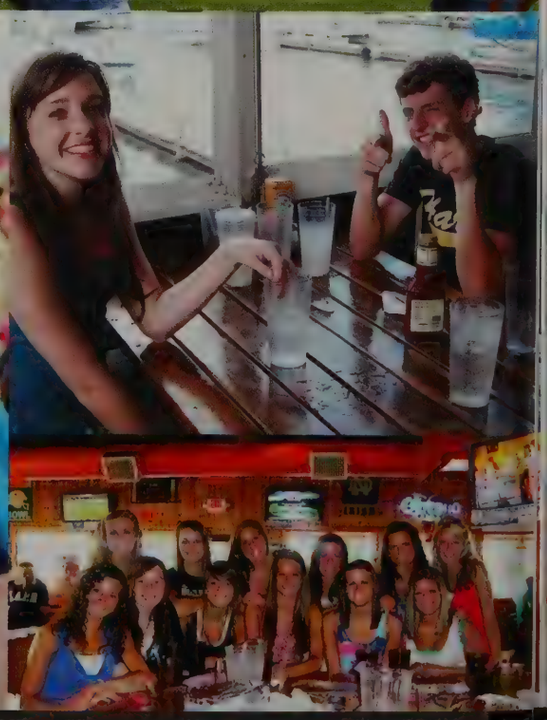

August

Time Blows By. . .

S M T W Th F S

1

2

4

7

Band Parent Show
and picnic on the new Freed Field.

10

11

Marching Band Practice

14

Kingsmen vs. Plymouth
SCRIMMAGE

Freshman walk around

15

The Last Weekend
of summer vacation

16

19

20

Football game:
Senior girls dressed up and showed their school spirit.

21

22

23

24

25

Soccer practice
Boys and Girls
JV/Varsity

27

Road Trip to Indy!

Penn vs. Ben Davis
@ Lucas Oil

29

1

PARENT OPEN HOUSE

3

4

5

8

9

Tennis Practice

meet me on the courts

10

11

Tearin' it Up

The 2010 varsity football season did not finish like some of the seniors had dreamed of, yet they completed the season keeping the tradition of Penn Pride alive. A highlight of the the Kingsmen's season was when they were presented with the opportunity to play at the Lucas Oil Stadium in their game against Ben Davis. While they unfortunately fell short to the Giants, the Wild Bunch and Gold Rush proved to be tough competition. The varsity Kingsmen had a case of bad luck this season losing very close games to immensely talented teams. While they may have lost these games, their amount of skill was far from lacking. The boys did not end up with a state ring like they wished, but they made it all the way to the sectional finals finishing off their season.

SENIOR QB, Randy Frederick, shouted out the play before anticipating the snap from center, Miguel Lopez, 12. ZACH Harrison, Andrew Campbell, and Desean Prentice, seniors, led the team out onto the field for their first home game on the all new turf field. THE Wild Bunch gathered together to destroy the other team.

Season Highlights

Cody Piotrowski, senior, grunted at the opposing Marian player. He has been a member of the varsity team since his freshman year.

Emerson Marenyi, junior, ran the ball into the end zone adding six points to the Kingsmen's score. Marenyi proved to be a strong asset to the Gold Rush.

PAT ARDIA, 11, kept his feet in-bounds while he snagged a long pass.

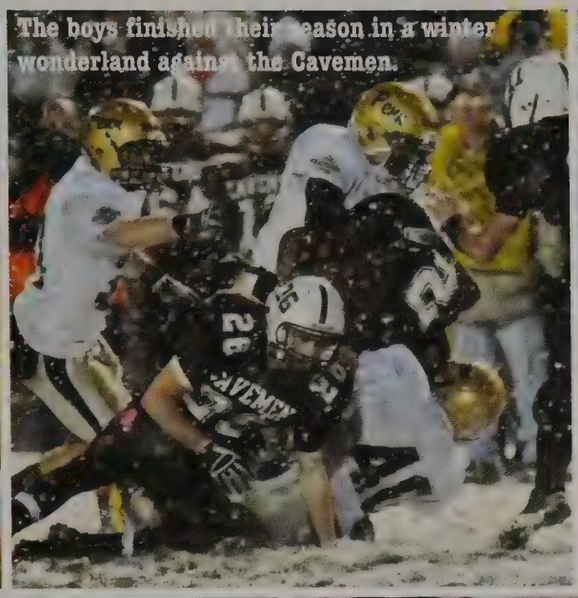

The boys finished their season in a winter wonderland against the Cavemen.

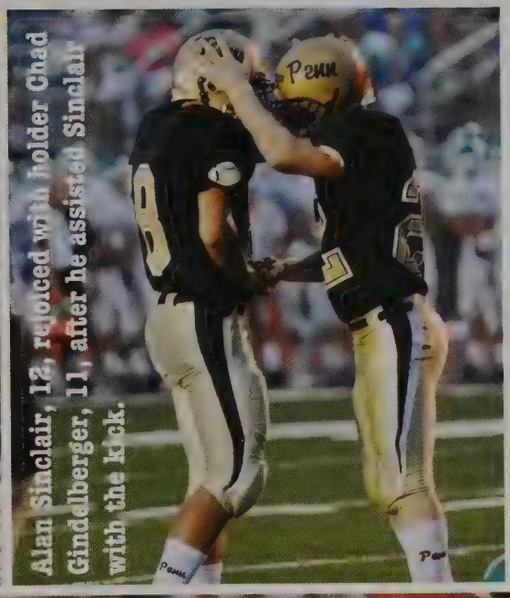

Alan Sinclair, 12, rejoiced with holder Chad Gindelberger, 11, after he assisted Sinclair with the kick.

Zach Hiss, 11, flipped the opposing Valpo player into the air, while teammate Desean Prentice, 12, celebrated the tackle.

ANDREW CAMPBELL, 12, right after scoring a touchdown against crosstown rivals, Mishawaka.

HEAD COACH CORY YEOMAN led the team out prior the South Bend Washington game. Yeoman has been the Kingsmen head coach for six seasons.

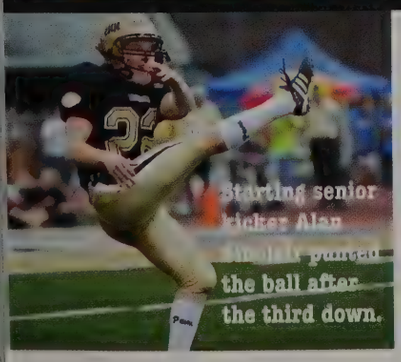

Starting senior kicker Alan Sinclair punted the ball after the third down.

At the sectional championship game, the Kingsmen rushed the field, getting pumped up before the big game.

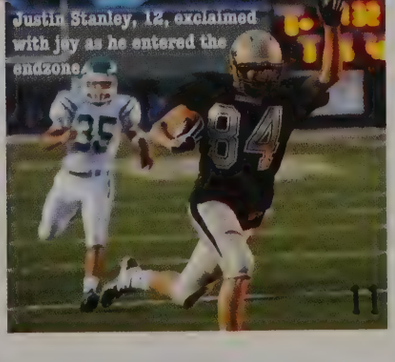

Justin Stanley, 12, exclaimed with joy as he entered the endzone.

No Guts, No Glory

FROM the start of two-a-days to the very last game, both the JV and freshman football teams gave it their all. Overall, the JV team ended with an undefeated season. During playoffs, a selection of the freshmen was lucky enough to move up and practice with the JV and varsity teams.

DALTON DODGE, 10, listened attentively while Coach Brian Griman gave advice during a game.

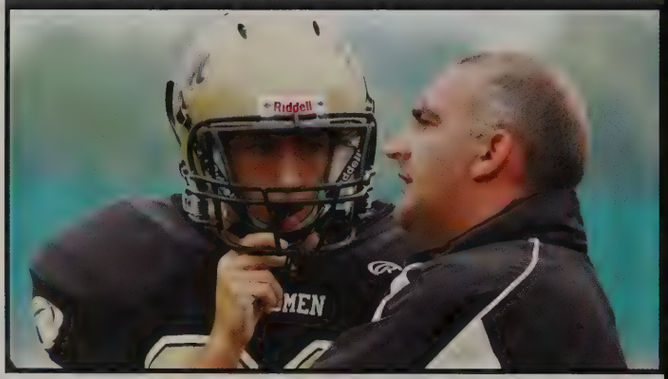

JOEY WELLER, 11, stayed one step ahead of his opponent at the Valparaiso game.

THE JV team attacked the Plymouth Rockies. Unlike the varsity, JV played a regular season game against the Rockies.

PRICE TO PLAY

Cleats	$80.00
Pack of Socks	$15.00
Knee Brace	$75.00
Gloves	$40.00
Hand Warmer	$25.00
Mouth Gaurd	$ 5.00
Undefeated Season	PRICELESS

LOREN McSORLEY, 9, punts the ball at kick off. People often underestimate the kicker. Even though they may not have to learn to hit and block, they still have a difficult job often filled with pressure.

CORY STANLEY, 10, ran and held onto the ball hoping to score the Kingsmen a touchdown.

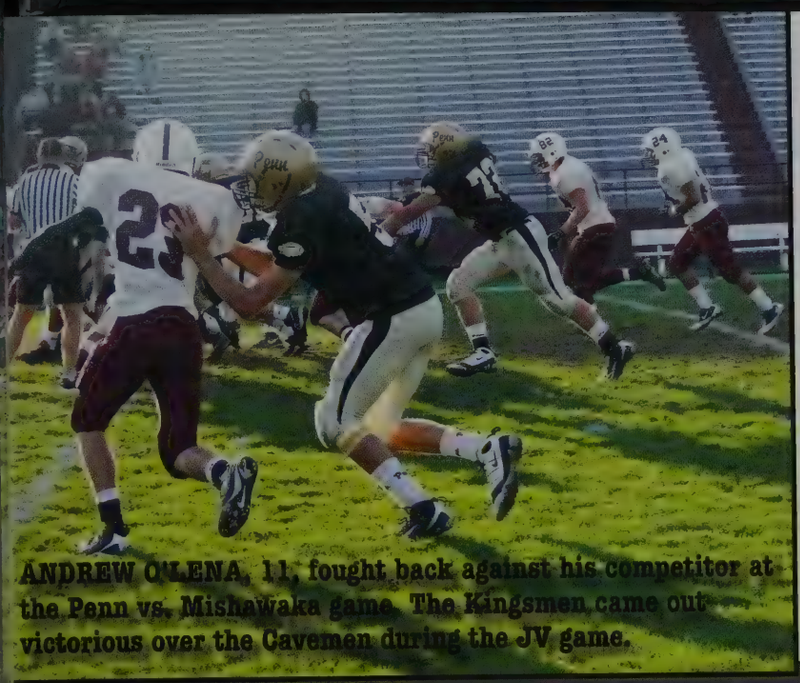

ANDREW O'LENA, 11, fought back against his competitor at the Penn vs. Mishawaka game. The Kingsmen came out victorious over the Cavemen during the JV game.

THE FRESHMEN team lined up against South Bend Adams. The team played their hardest and dominated the field, crushing the Eagles in the process.

THE KINGSMEN pushed hard against Elkhart Christian Academy.

MATT WIRICK, 10

NATHANIEL JARVIS, 10, scored a touchdown for the Kingsmen. THE FRESHMEN team huddled up and listened to their coach for plays. JASON ZAPPIA, 11, leaped into the air and attempted to catch a pass.

We got Spirit

"THROUGH all four years, we have become sisters. Our coach is like a mother figure to us, and we will miss her. I have gotten to know these seniors. Although we all come from different backgrounds, schools, and different groups of friends, we all found a connection and a special friendship through cheer. I will miss these girls."

Kaylee Higginson, 12

SENIOR cheerleaders gathered together to receive their traditional yard signs for the last time in their cheerleading experience on Penn's practice field.

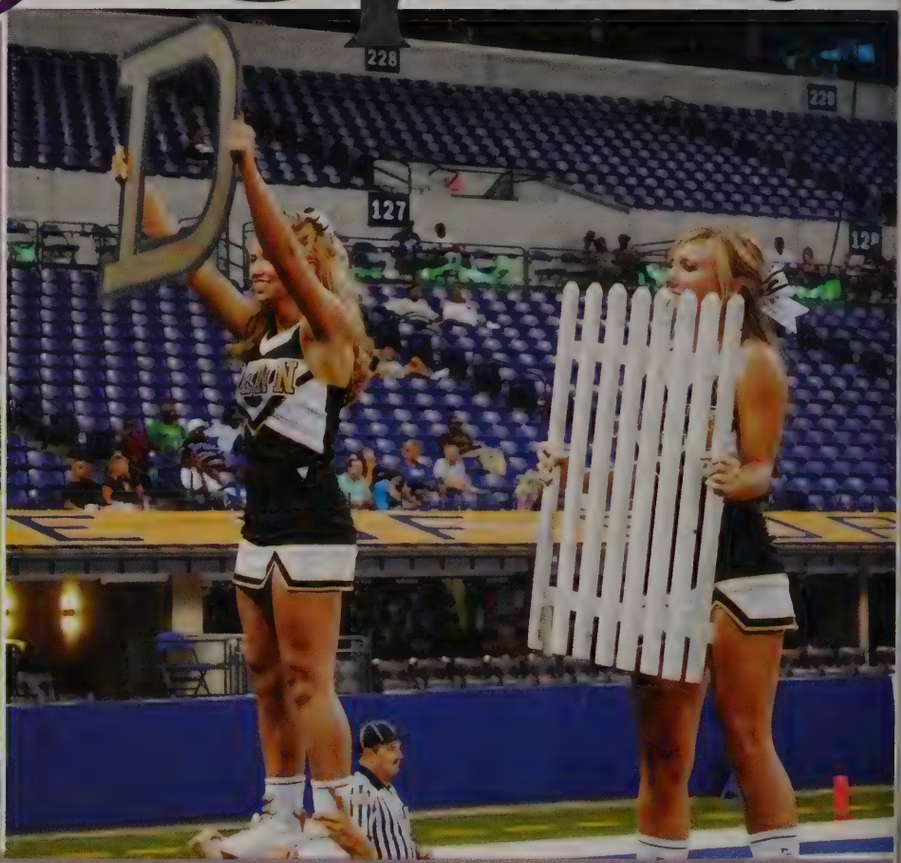

SENIORS Jazmin Winston, Bridget Noonan, and Haley Wilde rang the bell after a Kingsman touchdown on Freed Field. SENIORS Kila Davis and Ashley Young pumped up the student section during the rival game against Ben Davis at Lucas Oil stadium with the cheer "D" "FENCE".

SISTERHOOD

"The phenomenon that you have to understand. It's a level of comfort, spirit, and companionship that makes life much more worth living."

Marissa Bonek, 11, threw a heel stretch while she flew. Marissa is one of the few cheerleaders on the squad who is able to nail this difficult move.

Kari Leamon, 11, Bridget Noonan, 12, and Becky Bedford, 11, worked together to base their flyer Taylor Kolo, 11, as she cheered on the Kingsman football team to victory.

CHEERSTRONG

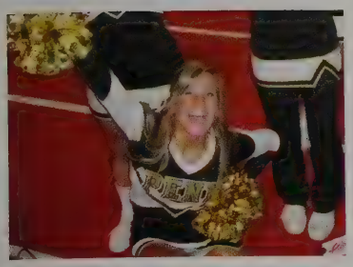

"It's been fun, but it's also really emotional because we have had the same coach for the past four years. We are more that just a cheer squad, we're a mini family. It's sad to know that for some of us, this will be our last time cheering, ever."

Haley Wilde, 12

"Cheer your best and love what you do, there's always someone looking up to you."

Paige Tribbett, 12

"I love cheer. It's been a part of my life for years now. I love all the girls on the squad, and this season is going to be rough seeing the seniors leave. "

Shauna Buchanan, 11

"Cheer is life....my soul and ambition. I bleed black and gold. GO PENN!"

Kari Leamon, 11

THE cheerleaders got excited as they were projected on to the Jumbotron during the Ben Davis game at Lucas Oil Stadium in Indianapolis. ALONG with the tradition of the bell ringing, Bridget Noonan, 12, led the traditional trot across Marian's track after the Kingsmen scored a touchdown. JUNIORS Nahdya Weathers and Jordan Coe threw back tucks in front of the student section. Jordan then declared, "cheerleading is real solid."

Yell it Louder!

OLIVIA NEUFELDER, 11, Allison Sroda, 10, Taylor Duley, 11, and Jessie Kocsis, 10, stood high above their stunt groups and chanted, "Go Big Black!" Stunting is a great way to get the crowd involved and motivated.

DURING the entire month of October, the junior varsity team wore bright pink hair bows and pink socks with the breast cancer ribbon on them to show their support for Breast Cancer Awareness month. "Wearing pink is a way to show we support breast cancer instead of just saying it," said Jena Keough, 10.

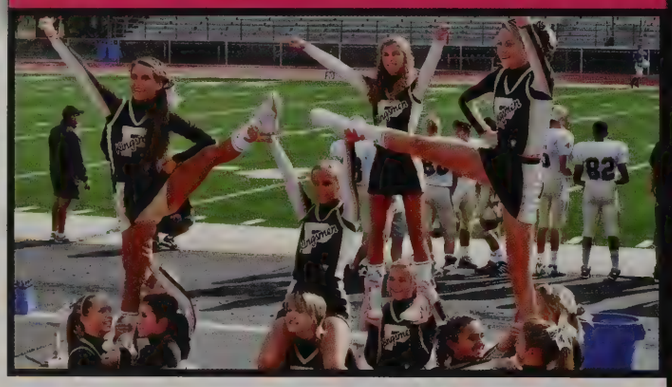

THE FRESHMAN cheer squad did full extensions after the first quarter of the Elkhart Christian Academy game. The Blazers game was the only loss for the freshman this year. However, it was an exhibition game, so it did not count against their season record.

What it takes to be A Cheerleader

To be a cheerleader you have to be loud and spirited. You must always have a smile on your face and cheer on your team. Tight motions is key. Most of all, you must be a leader. Leading your team to victory each week is the biggest job of a cheerleader.

JESSIE Kocsis, Tori Cartwright, Jessica Hinsey, and Allison Sroda, all sophomores, mess around after their great game against Valparaiso. Valpo was JV's first game of the season.

MCKINZIE Duley, 9, hit a tight motion during the Kingsman fight song. The fight song is played after every touchdown made by our excellent football teams

THE FRESHMAN team showed off their smiles at the beginning of their game against Valparaiso. The girls continued smiling for the rest of the game as they led the crowd in their various cheers.

"I like team dinners! YUM!"

Melanie Szklarek, 9

"My favorite part of the cheer season was getting to spend a lot of time with my sophomores."

Taylor Duley, 11

"The best part about Penn Cheer is being able to cheer at the Friday night games and being with all your friends."

Halle Hammer, 11

"I loved decorating the senior's lockers each week and presenting the pillowcases at the end of the season."

Olivia Neufelder, 11

"Our whole team has bonded really well this season. We are more like sisters than a team."

Mackenzie Holm, 9

A FEW of the junior varsity girls filed in for a quick picture in between quarters. The girls cheered on the guys every game. The JV football team was undefeated the entire season.

JADE Rogers, 9, chanted "PHS, Let's Go!" as she stood up tall in a full extension lib. This was one of many stunts during the freshman cheer season. The girls led their team to an undefeated season.

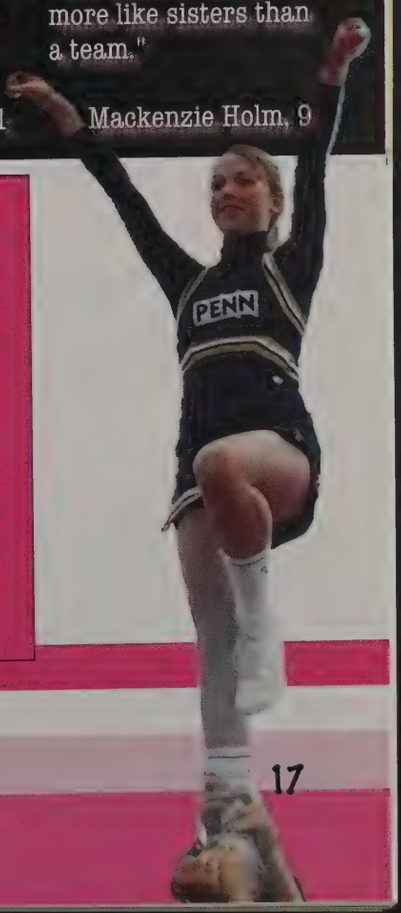

Marching Band

1 Brennan Dilts, senior, worked with the other tubas to pump up the crowd at the pep rally before the homecoming football game that Friday night. The band uses gold tubas for practice, but they use shiny silver ones for competitions. The silver ones have better sound quality, but they cost about $4,500 each.

2 Caitlin Deschepper, junior, prepared with the rest of the woodwind section before an exciting competition. Before every contest the band has "section time", where they pump up and get the energy moving! At the Homestead competitions, it was so hot that shoes melted to the asphalt!

3 The low saxophones marched their way around the field playing the music of Sway, a show based on jazz and creativity. This theme made the music more fun and lively.

4 On competition days, the directors, Glenn Northern and Keith Rudolph, watched the band from the press box to give them advice on what needed to be fixed before the competition later that day. "Do it again," they said over the PA. "Do it again. Do it again." Rudolph retired in 2011 after 38 years of teaching.

5 Samantha Anderson, senior, played cymbals with the rest of the percussion section out by the football field. The percussion section was a crowd favorite when they played their catchy rhythms before the games.

6 The drum line was responsible for keeping the "beat" or the tempo in the marching band shows. This kept the band's feet in sync with the music.

What do the drum majors think?

"Overall, the season was a huge success. We proved that we have a much higher skill level, and it made our presentation more effective."

Trevor Johnson, 12

"I thought this was a very challenging season, but it was very successful. Our hard work was unmatched."

Megan Maher, 12

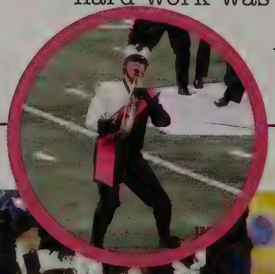

Brian Wenzel, 12

Samantha Leyes, 12

AJ Edelbrock, 9

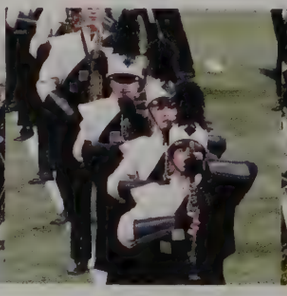

Jeana Stoner, 12

Robert Franken, 11

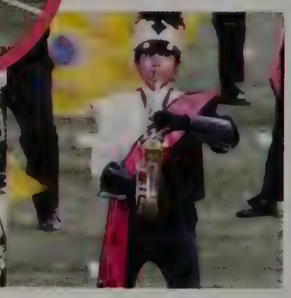

Rebecca F. Brown, 9

Sway was the word and the theme of the marching season this year. The show featured senior, Jennifer Jordan, on the right, who "swayed" the band from regimented and old school to jazzy and modern. The new techniques and new styles of marching presented the band with new challenges. The show had three parts to it, and the third part began with a sash change from black to pink, showing the audience that they were giving in to Jordan's jazzy moves and music. The band started preparing for the show in the summer, and the season lasted until November; all the while they were perfecting the moves and music to make the show the best it could be. The rehearsals were from 8:00 a.m. to 5:00 p.m. Monday through Friday during the summer, and after school until 6:00 p.m. during the school year. "I'd rather play in the cold than the hot," said Katy Jeffrey, junior. "You can always layer up, but you can only layer down so much!" All the hard work paid off when the band advanced to state finals, and received 9th place.

because... *we practice*

Nicole Meert, 11 Chani Whetstone, 12, Chris Brach, 10, Quinton Reed, 10

Blair Fanslow, 12 Joe Romero, 12 and Kristin Wuthrich, 10 Kayla Grove, 11 and Nick Jewell, 11

Stand Up

TAYLOR O'NEAL, 10, twirled her rifle as she performed at the Penn-Valpo football game. It takes a lot of hard work and practice to be able to perform at halftime. O'Neal says she "loves learning new tricks because it makes me feel accomplished."

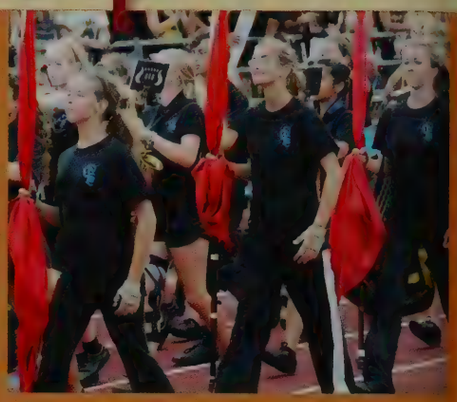

The Penn Color Guard walked alongside the Marching Kingsmen ready to perform at the Valpo game. All of the girls agreed that performing their routines for everyone is the best part of being in Color Guard.

The girls of the Penn Color Guard team are doing what they do best: performing at the Homecoming game. Everyone on the team is very dedicated, and work their hardest for everything they do. They all enjoy being part of this explosive team and wounldn't change it for the world.

Their tough summer practices really paid off, judging by the Color Guard's performance with the Marching Kingsmen during the routine titled "Sway." The whole team worked together to achieve a captivating performance. They all did a great job on working in unison.

MOLLY NIEBUR, 10, performs on Freed Field at the Battle of the Bands' competition. Everyone was energetic and ready to do their best. Everyone on the Penn Color Guard team treats each other like a family, win or lose.

Performing a riveting performance at the Clay game is the Penn Color Guard team. They always make sure to do an excellent job. Being on the team is a lot of hard work but each and every girl on the team says that the outcome of their hard work is well worth it.

The girls of the Penn Color Guard team worked hard all through the summer and into the fall practicing evening after evening. They would practice their Peggy Spins, Parallels, Drop Spins, Cone exercises, Ten Count Spins, and more stunts over and over until they were perfect. Though their practices were difficult and demanding, they all pushed themselves to never give up. Over the season the girls all became extremely close with one another. "We treat each other like sisters. After every competition we all go out to eat at Steak and Shake or IHOP," said Cortney Nellis, 12. All the girls agreed that Color Guard was an amazing experience. Pride and life long friendships have been formed from participating in Color Guard. The Penn Color Guard girls participated in many competitions along side of the Marching Kingsmen. They took home first place at Goshen, and placed second and took home best effects at Concord, just to name a few.

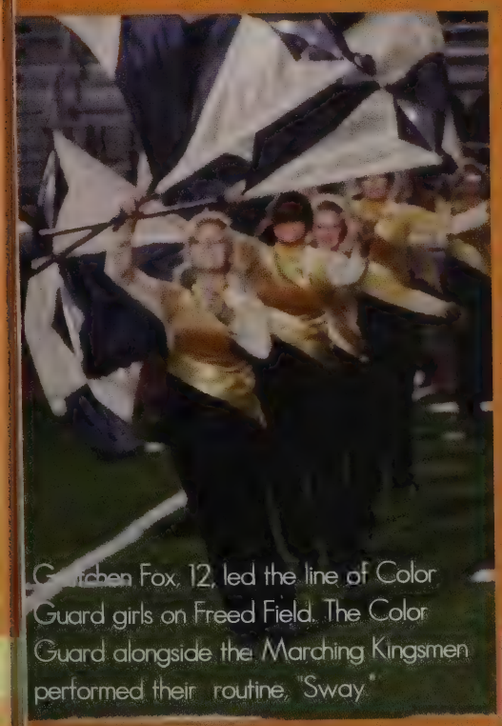

Gretchen Fox, 12, led the line of Color Guard girls on Freed Field. The Color Guard alongside the Marching Kingsmen performed their routine, "Sway."

>>Leah Olson, 9
"Being in Color Guard really helped me learn my way around the school, and helped me make a lot of friends."

>>Emma Szeles, 10
"I love learning all the new flag tricks; you really feel proud of yourself after mastering them."

>>Amber Wilkinson,11
"Performing is the best part of Color Guard; everyone is watching, and you get an adrenaline rush out of it."

>>Gretchen Fox,12
"All the people on Color Guard are like one big family; we stick by each other no matter what."

STAND Strong

Hat-trick

Bryce Fisher

"Tyler Canarecci made a great weakside run. I'd just like to compliment him on it."

Tim Wilson

"My favorite soccer memory was when I pantsed Dan."

AFTER SCORING a key goal in the Kingsmen's game against Evansville Harrison, Andrew Bartush, 12, Tim WIlson, 12, Sean Paulsen, 12, and Mitch Helmkamp, 11, celebrated. Bartush scored off a volley 20 yards out. The Kingsmen ended up winning the game with a score of 3 to 1.

THE PLAYERS enjoyed supporting the girls' soccer team with their cheers and enthusiasm. They dressed up in different themes every game. Both the boys' and girls' soccer teams support each other throughout the entire season.

SCOTT GIDMAN, 11, worked hard to keep the ball against LaPorte. This was Gidman's first year on the varsity team. He was a key contributor to the Kingsmen's offense by scoring many important goals throughout the season.

68 Days
1,632 Hours
97,920 Minutes
1 Season

MITCH HELMKAMP, 11, got ready to strike the ball during the Clay game. Helmkamp was essential in the back line for the Kingsmen. He was in charge of clearing out balls that came towards Penn's goal.

AARON HUNTER, 12, took a goal kick for the Kingsmen on their home field against LaPorte High School. Hunte had been a starting goalie since his junio year.

BRYCE FISHER, 12, fought for the ball while taking on a Northridge player.

TIM WILSON, 12, prepared to take a shot on LaPorte's goalkeeper.

COREY POTOSKY, 11, kept possession of the ball while he advanced down the field.

EDSON ZAMORA, 9, kept the ball away from the Northridge player.

Aaron Hunter

"Batista bomb!"

Sean Paulsen

"Yeah...uh...just keep coming out."

THE KINGSMEN HAD A STRONG SEASON. THEY WERE UNDEFEATED IN THE NIC AND FINISHED THE SEASON WITH AN OVERALL RECORD OF 15-3. DESPITE THEIR SUCCESS, THEY WERE KNOCKED OUT OF SECTIONALS DURING THE FIRST ROUND WITH A DEVASTATING LOSS TO THE MARIAN KNIGHTS.

THIS TEAM GREW VERY CLOSE TOGETHER THIS SEASON, AND HAD A LOT OF CHEMISTRY. THEIR EARLY LOSS IN THE POST SEASON DID NOT REFLECT HOW GREAT THEIR TEAM WAS. THE TALENT THIS TEAM HAD WAS STRONG FROM THE FRESHMAN THROUGH THE SENIORS. THE SENIOR LEADERSHIP ON THIS TEAM ALLOWED THE KINGSMEN TO BE AS SUCCESSFUL AS THEY WERE, AND THEIR EXAMPLE WILL CARRY ON INTO FUTURE YEARS.

MANY KINGSMEN RECEIVED NIC RECOGNITION. ANDREW BARTUSH, BRYCE FISHER AND TIM WILSON MADE FIRST TEAM ALL-NIC, AND MITCH HELMKAMP MADE SECOND TEAM. NIC MVP WAS TIM WILSON.

Charlie Micunek

"My favorite soccer memory was meeting Kimi Luttrell for the first time."

"My name's Charlie Micunek and I can be whoever I want to be."

Andrew Bartush

DREW CONRADE, 10, dribbled downfield against University during a tournament in Zionsville.

COACH LARRY McClements spoke to the team at half time. The 2010 season was his fifth season coaching the Kingsmen.

SEAN PAULSEN, 12, jumped up for a header against Evansville Harrison. Paulsen was a left defender for the defense.

"SUCCESS IS IN THE DETAILS."

We Rise As One

ONCE again, the girls' varsity team had an impressive season. They ended their regular season with a record of 12-2-2, with their two losses coming from Ft. Wayne Snider and St. Joseph High School which both ended up ranking in the top ten teams in the nation. For most teams, that record would have been a good accomplishment but the girls were not yet satisfied. They were dreaming of state. Their first task was sectionals where they played and won all three games without allowing any goals. They cruised through regionals and won the first round of semistate. Unfortunately, their season ended in the second round of semi-state with a loss to St. Joe, who went on to win the state championship this year. Overall, the girls ended up with a record of 17-3-2.

ALLY Scholtes, 12, beat the keeper with a move, getting her to dive before taking the ball to her other foot and burying it in the back on the net. Scholtes usually played as a offensive midfielder, which gave her many chances to score as well as make assists. JUNIOR Kate Burns battled a Marian player for control of the ball during a cross town rivalry game. Burns' effort and determination helped the Kingsmen secure a win. Burns played as a forward and ended up with goals and assists to her name. SOPHOMORE Bailey O'Malley prepared to send a cross into the box in hopes that a teammate would score. Being an outside back this season gave her many chances to get up the flank and whip the ball into the box.

NIC Awards

1st team: Shannon Reid, Allison Scholtes, Katie Hojara, Kate Burns

2nd team: Joanna Madias

Honorable Mention: Alyssa Hummel, Abby Snyder, Bailey Personette

BAILEY Personette, 12, sent the ball up field to her teammates. As a back, she had to quickly transition from being a defender to looking to get on the attack. Her ability to do this has not only prevented the Kingsmen from getting scored on, but has also got her some goals as well.

RACHEL Walker, 11, used her speed to get past a Concord player before looking up field. Unfortunately, Walker was nicked early in the season and had to play injured for the remainder of the year. Luckily for the Kingsmen, the injury didn't stop Walker from helping the ladies to a number of big wins.

BEFORE each game, the girls' varsity team "flies" to their side of the field then dives into the huddle. a tradition that's been going on for years. Once in the huddle, the girls pumped each other up talked about their plan for winning the game.

JUNIOR Joanna Madias dribbled the ball down the field as two Adams players closed her down. As a midfielder, it's common to be surrounded by the other team while trying to pass to your teammates, which means you need to be constantly aware of what is going on.

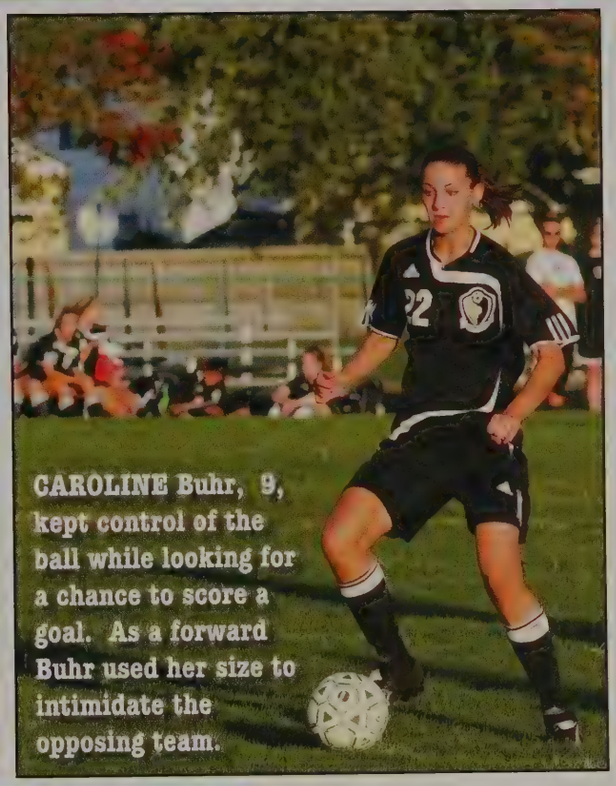

CAROLINE Buhr, 9, kept control of the ball while looking for a chance to score a goal. As a forward Buhr used her size to intimidate the opposing team.

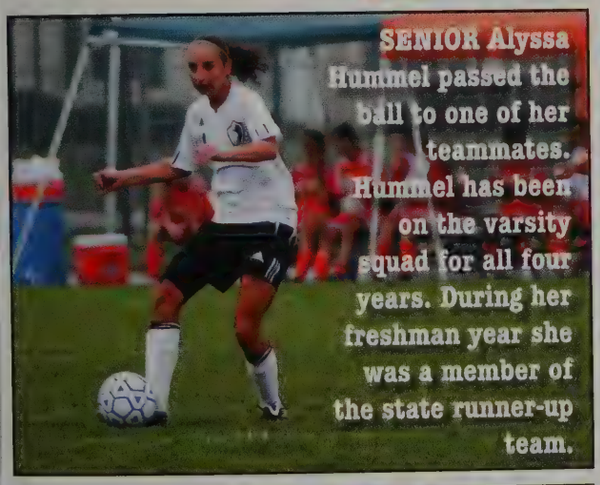

SENIOR Alyssa Hummel passed the ball to one of her teammates. Hummel has been on the varsity squad for all four years. During her freshman year she was a member of the state runner-up team.

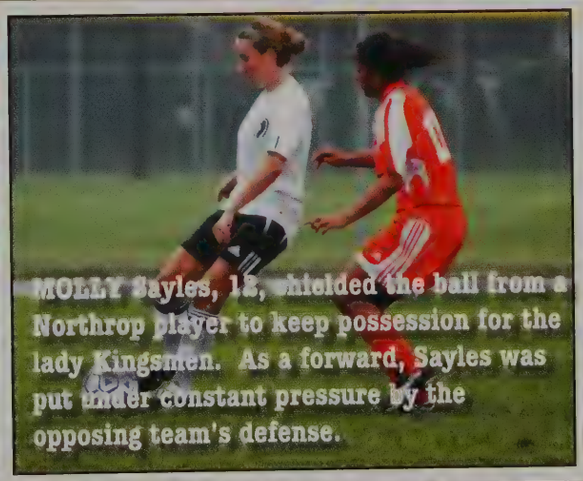

MOLLY Sayles, 18, shielded the ball from a Northrop player to keep possession for the lady Kingsmen. As a forward, Sayles was put under constant pressure by the opposing team's defense.

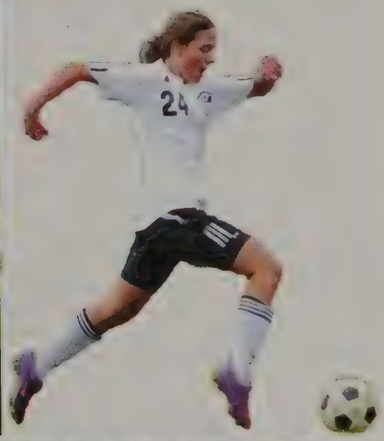

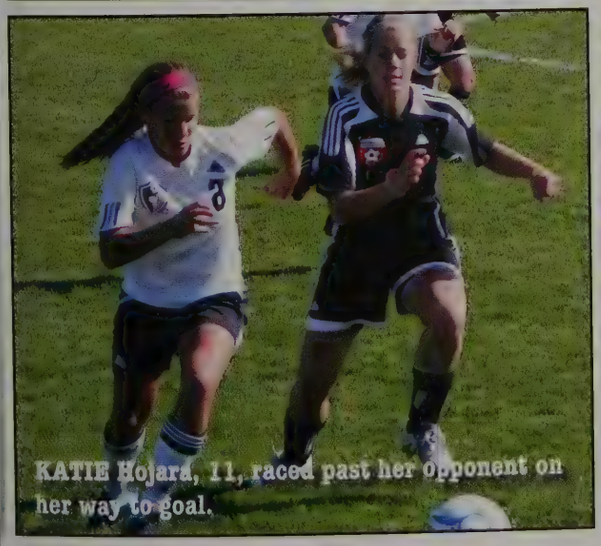

KATIE Hojara, 11, raced past her opponent on her way to goal.

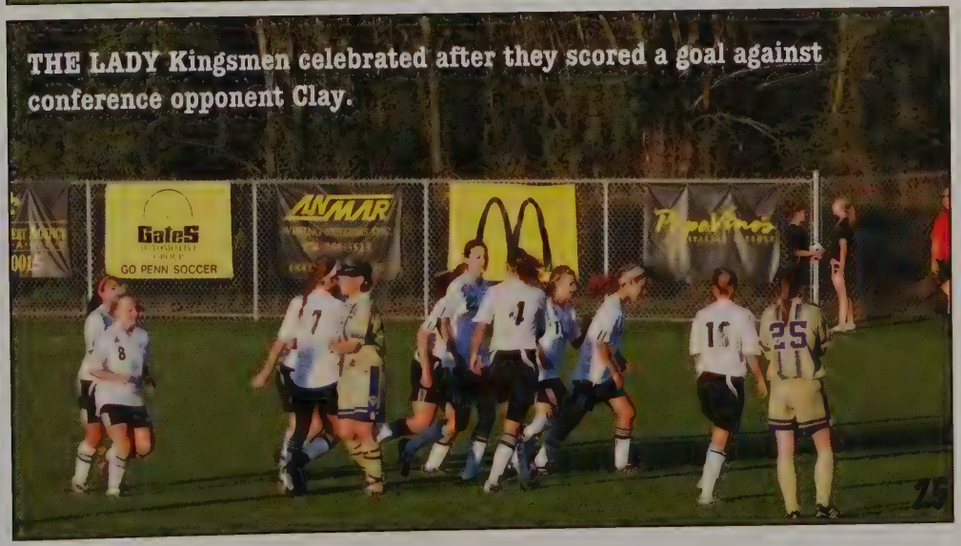

THE LADY Kingsmen celebrated after they scored a goal against conference opponent Clay.

Making the Goal

NOTHING GREAT was ever achieved without enthusiasm. Motivation was the key for the 2010 boys' JV soccer team. With 15 wins, 3 losses, and 1 tie, the team proved themselves to be a difficult opponent. The team was worthy of winning. Although shy at times off the field, on the field shyness transformed into determination and drove the team to victory.

CHRISTIAN ROUGEAU, 10, advances the ball towards the goal in the middle of a Kingsman offensive attack. Seamus Lucero-Dixon, 10, moves to protect the ball from several advancing opponents. GOALIE ERIC Beuter, 11, saves an oncoming shot on goal while Rougeau, Lucero-Dixon, and Ryan Eveler, 10, provide defensive support.

STATS

Overall Season Record
16-3-1

Total Shutouts
16

Consecutive shutouts
11

Total Goals Scored
37

JONATHAN WESTER-HAUSEN, 10, steals the ball from his opponent.

RYAN EVELER, 10, helped get the ball down the field and worked with his Kingsman teammates for the opportunity to take a shot at the goal.

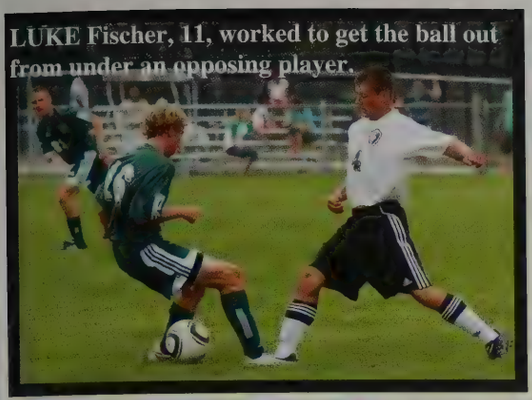

LUKE Fischer, 11, worked to get the ball out from under an opposing player.

ALEX Scholtes, 11, took a shot on goal.

Ryan Eveler, 10, dribbled the ball past the opposing team.

Seamus Lucero-Dixon, 10, punts the ball to a teammate.

COREY POTOSKY, 11, dribbled the ball upfield.

Coach Lee paced the bench while explaining their next plan of attack during a home game.

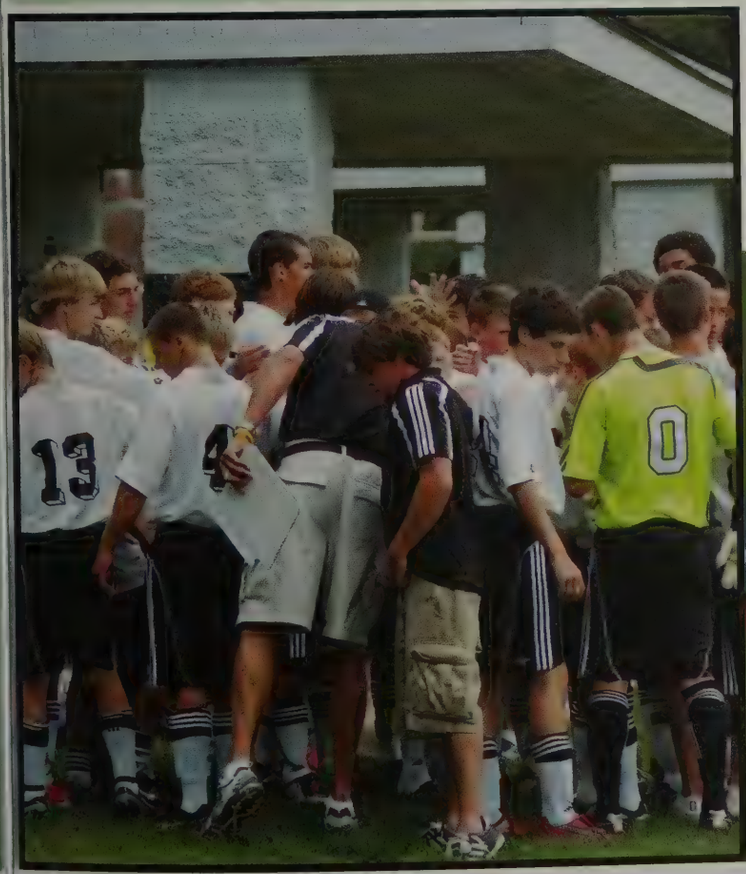

"The best thing about soccer was having a talented team and coach that could put anyone in the game and get the same results."

Seamus Lucero-Dixon, 10

"We had a really good season with a lot of talent. I am really looking forward to next season."

Greg Wyland, 11

"It was an exciting privilege to play at the highest level with the best squad."

Christian Rougeau, 10

Just for kicks.

BROOKE STAMM, 10, quickly threw the ball in for Penn during a game at Washington. While soccer is a sport played with the feet, players use their hands to throw the ball in to start the game up again. Penn won 2-0. OLIVIA YODER, 10, used her speed to break away from two South Bend Clay defenders and head towards the goal. Penn won against by a notable score of 8-0.

RACHEL MEDOW, 10, dribbled past an Adams' defender towards the goal. Medow, a midfielder, had been out for a couple of weeks due to a hamstring injury. The Adams game was the first home game for her to get back out onto the field and dominate.

Won 17 **Lost** 2
Tied 0

Goals Scored 57
Goals Allowed 11

ELENA RINK, 10, controlled the ball in the middle of the field after stealing the ball from an opponent. Rink, a center midfielder, was always a threat on goal.

KASEY SMITH, 10, scooped up the ball after a shot on goal and then scanned the field for an open teammate to punt to. Smith was one of two Penn keepers on the JV squad.

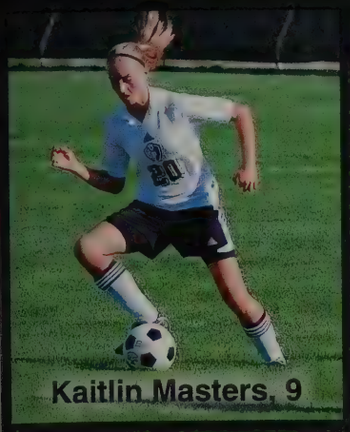
Kaitlin Masters, 9

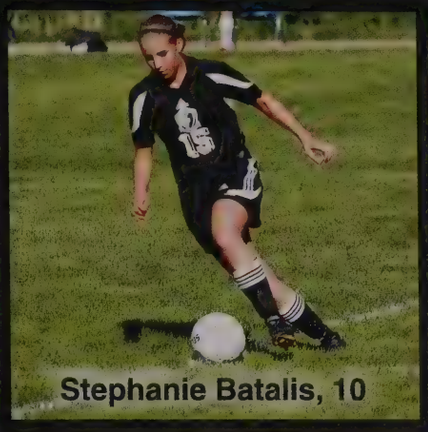
Stephanie Batalis, 10

Courtney Shreve, 9

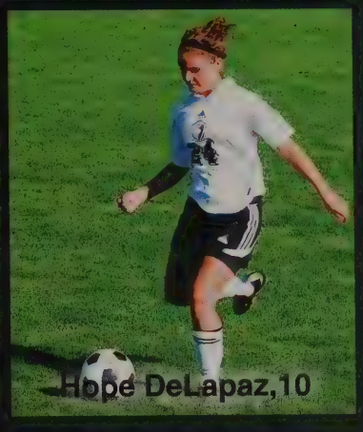
Hope DeLapaz,10

Samantha Brown, 9

Working together and giving 100% was a theme this year for the JV team. Their motto was, "We rise as one," and they took it to heart in every one of their games. When they were on the field, they played for each other, and they never gave up. This attitude and the coaching of Phil Weber and Julie Eslinger led to a winning season with an outstanding record of 17-2-0.

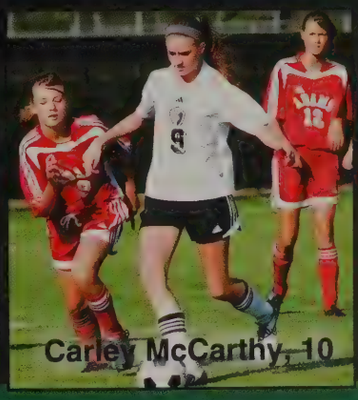
Carley McCarthy, 10

Team Bonding

Deegan Marks, 9

"I loved being with my friends all the time. We made a dance up for the coaches where we jerked and rapped!"

"Our team joke was to yell, 'THIS IS FUN!' as we pounded our fists together."

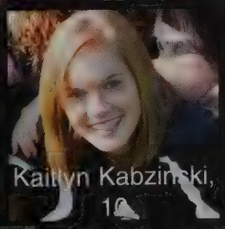
Kaitlyn Kabzinski, 10

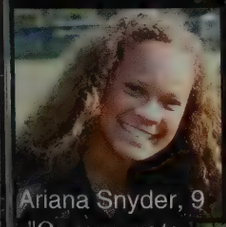
Ariana Snyder, 9

"Tension between the sophomores and freshman was released after we learned to jerk!"

"On our way to Indy, I read the quote 'Together Everyone Achieves More.'"

Cassidy O'Block, 10

Kelsey Persinette, 9

"The best practice was crazy dress up day! We laughed the entire night!"

Melissa Collier, 10

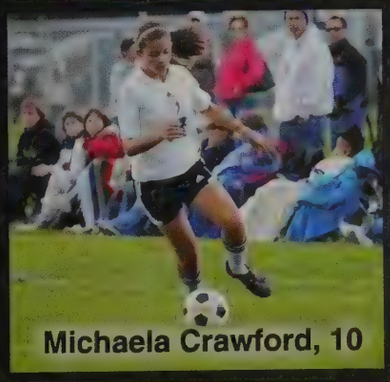
Michaela Crawford, 10

Allison Chrise, 9

YougotServed

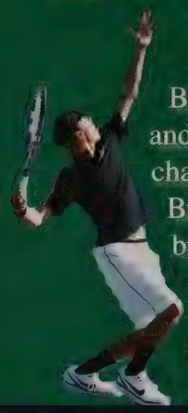

BRIAN Hickman, 12, Evan Rink, 11, and Matt Hollowell, 11, led the singles charge, while Sean Anderson, 10, and Brad Walter, 10, joined by the Lu brothers, Nick, 12, and Alex, 12, shut down the Indians, avenging their loss against them October 5, at Leeper Park.

NICK Lu, 12, showed the crowd what he's all about as he served up some fire at the Penn Invitational. Every time this young all star picked up the racquet he struck fear into his opponents' eyes.

Price of the game

Racket $200	Passion 28%
Shoes $85	Drive 22%
Socks $10	Power 50%
Balls $3	Success 100%

ALBERT KIM,10, warmed up before a JV match at Leeper Park.

EVAN Rink, 11, played a key role in helping the Kingsmen upset St. Joseph in the semi-finals of sectionals.

Band of Brothers

WHEN it comes to "brotherly love" look no further than the Kleppe brothers. Kyle, 11, was asked how he felt about playing JV doubles with his younger brother, Luke, 9. He responded, "Yes, I love him." Of course, with every sibling relationship there is friendly competition. During matches emotions run high between the partners. When it comes down to it, the brothers play with great poise. The two kept their undefeated title throughout the entire season.

"PLAY hard or hardly play!" This was the Lu motto they used every time they picked up a racquet. From Nick's emotional drive to Alex's accuracy and precision these twin brothers played with great passion and intensity every match. Their goal as partners were to advance to the state tournament. "We play hard all the time," said Nick, talking about a tournament in La Porte. A serve got away from Alex and nailed Nick in the back of the head. Nick dropped to the court later exclaiming, "I blacked out for a few seconds!"

THE Kingsmen had an outstanding season overall, making it all the way to regional championships, but came up short against Culver. The duo of Sean Anderson and Brad Walter advanced all the way to the semifinals of the IHSAA State tournament with a three-set win the previous Friday. These two players finished their season with a record of 24-1. Brian Hickman also joined the doubles partners at the state tournament, and made first team All NIC. The Lu twins, Alex and Nick, made second team doubles. Evan Rink received honorable mention.

"I enjoyed every minute of my first year of head coaching. We played as a team all year and achieved success at all spots." Eric Bowers

Chip In

Kari Bellville was the NIC MVP player of the year. Katie Willenbrink, freshman, placed first at a Plantations Junior Golf Tour event at Sand Creek Country Club on October 16. Willenbrink shot a two-round 207 to win her division. "Golf is endlessly complicated and forever challenging. Once you think you conquered it, the game puts you right back in your place. Therefore, golf is the greatest game known to man," said Deanne Dekeizer, senior.

"If you keep your head in the game there's no way you can't do your best."

Leslie Bennett, 9

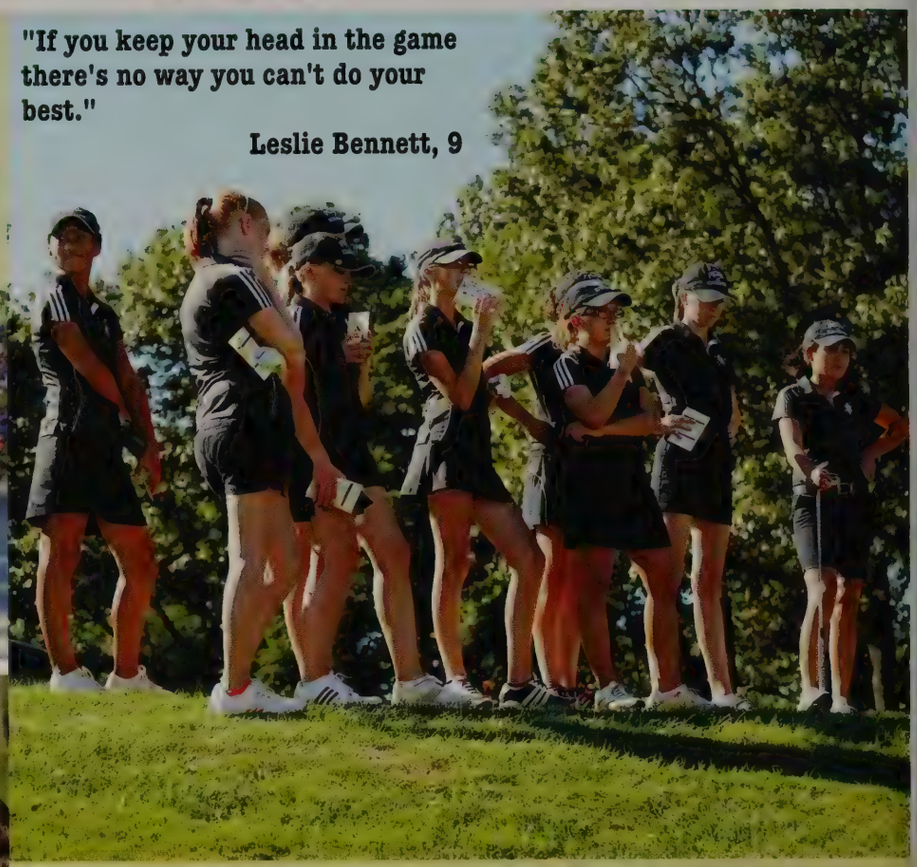

The Kingsmen were second-ranked of all high school golf teams. Penn won the prestigious Hall of Fame tournament in Lafayette, beating top-ranked Indianapolis Roncalli by a dozen shots (314-326). The tournament featured 16 of the state's top 20 teams. The Kingsmen captured their third straight regional title with a 328 score. With one of the youngest teams in the state, Penn came in third at the IHSAA State Golf Championships at The Legends of Indiana Golf Course.

Scoreboard

Penn 174	Concord 200
Penn 328	Chesterton 359
Penn 330	Richmond 328
Penn 671	Jasper 704

Senior Taylor Walter loved to think about this quote while striving to do her best: "If you can dream it, you can achieve it."

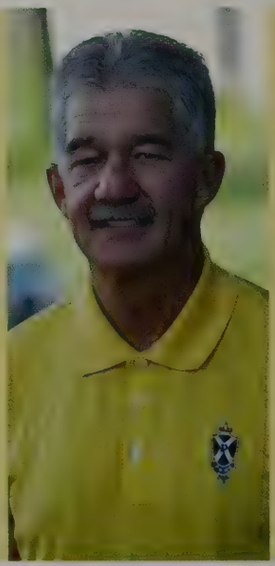

Coach Jim Garrett told the South Bend Tribune, "[W]ith the conditions, it was a very difficult day to play golf. I'm proud of our effort. No one went into the tank, no one quit and everyone gave their best effort."

Madison Chesnutt, 9

Katie Willenbrink, 9

Leslie Bennett, 9

Kari Bellville, 9

Deanna Song, 11

Anastasia Carter, 11

Deanne DeKeizer, 12

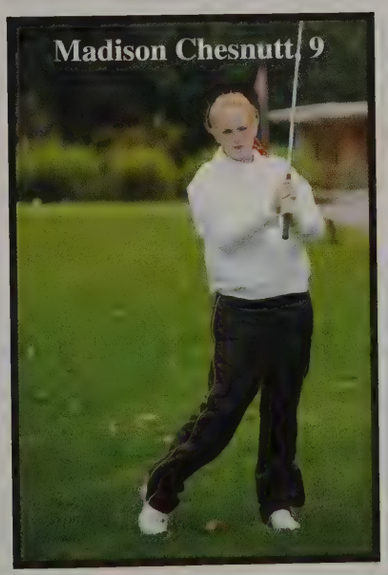
Madison Chesnutt, 9

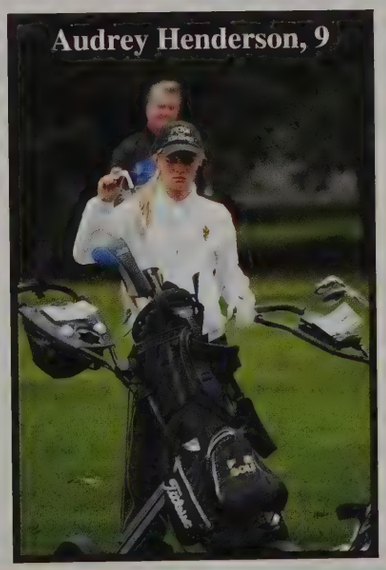
Audrey Henderson, 9

Emily Song, 9

"That one perfect shot or that one great round is worth all the frustration." Robyn Mills, 11

Going the Distance

The boys' cross country team changed their team chant to replicate the chant from Remember the Titans. The chant intimidated the other teams and riled the boys up for their races. The chant is composed of questions such as "What are we?" and responses such as "mobile against hostile!" It continues with other questions as the chant gets louder and louder.

Kenny Hall, 12, led the pack of runners in the Hokum Karem race. This is the only race of its kind in that it is done in pairs, with each partner alternating each mile. Hall, along with his partner Jeremy Starkweather, 10, placed third overall in this race, but finished first for Penn junior varsity. THE Penn cross country boys stood in ready position at the starting line of the Adams, St. Joseph and Penn meet held at Elm Road Elementary, Penn's home field.

THE NUMBERS

43 Runners

7 Meets

3.1 Mile races

Jacob Lowry, 11, completed his run with arms stretched out reaching past the finish line. Lowry said he enjoys running, and he pushes himself through the entire race until he makes it to the end.

"Finishing strong and fast are an important part of cross country," said runner Tim Koontz, 11, as he demonstrated the technique at the New Prairie Invite, one of the largest meets of the season.

Michael Schosker, 10, passed his opponent. Schosker said he likes the challenge and competition of running and that is how he began.

Kyle Oppman, 12, stayed one foot in front of his rival at the Viking Stampede.

Paul Watts, 11, waited for his partner Devin Duffy, 12, to tag his hand so he could start his run at the Hokum Karem.

The Viking Stampede was held at Dowagiac Middle School, where Cole Morin, 10, ran freely as no one was near him except the crowd cheering him on.

Coach Derek Opperman, gave runner Thomas Gales, 9, a few pointers before he started his race. One of his pointers was, "If you see any pretty girls in the crowd, just keep running. Focus on the race." He is known for his famous quote, "keep on going, lads."

"Cross country has made me a more dedicated and hard-working person. It has showed me that anything you truly want you must go after. It will not be handed out to you."
Zach Stabrowski, 9

Devin Duffy, 12, led the race with long strides and a positive attitude. He also was the lead runner of this season with a personal record of 16:05. Duffy was the only runner to go to sectionals, which he won, and then qualified for State.

Thomas Demel, 11, paced himself as he ran in front of his competitors. Demel said he runs just to run, but staying in front of others runners is always a bonus.

. . .until the finish line

"I like cross country because it's all about performance; there is no politics, just an opportunity to go out and run your best."

Jon Koelliner, 9

"The atmosphere of cross country is great because we all become really close friends."

Thomas Gales, 9

"It's an individual sport, but we all have to work together as one team to win."

Alec Pormen, 9

"What are we?"
"Mobile, agile, hostile!"

"What is pain?"
"French bread!"

"What is fatigue?"
"Army clothes!"

"Will you ever quit?"
"No! We want some more, more, more!"

Freaky Fast

CROSS COUNTRY begins two weeks before everyone returns to school which gives the team time to prepare for a long season, get in shape and become a close team. The girls run to beat their own times, but compete as a team to advance to finals. The team went through the season and made it all the way to semi-state. FRESHMAN Hannah Theriault tagged her partner Rachel Borrelli, 10, so she could begin her run. The Hokum Karem is the only relay race in the season. Partners alternate three times, for a total of six miles between each pair. The girls performed well and came away with first place out of the ten teams competing.

IT IS tradition for the girls to form a circle after stretching and hold hands to visualize their success. They also huddle together before their runs and yell a chant before heading to the starting lineup. The chant helps to get the runners hyped up and ready for the vigorous races.

THE NUMBERS

46 Runners
62 Practices
1 Season

HOLLI DOBAY, 10, finished her race strong and said, "You know you're running hard when you can't help but look completely ridiculous."

LAUREN POTTSCHMIDT, 9, sprinted the last stride to the finish line. Pottschmidt said with the help of the coaching staff she was able to improve greatly throughout the season.

"The team becomes like a family; everyone gets close and you make lots of new friends."

Valerie Risselmann, 12

JUNIOR BRIANNA Butts, seniors Maddie Helman and Valerie Risselmann, and freshmen Anna Witous and Kelcie Bailey stood together after completing a long race. TAYLOR GRANTHAM, 9, took long strides as she ran during a meet held at Penn's home field, Elm Road Elementary School.

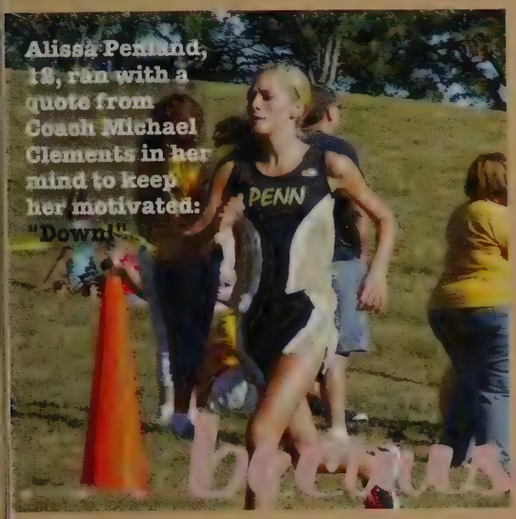

Alissa Penland, 18, ran with a quote from Coach Michael Clements in her mind to keep her motivated: "Down!"

Hannah Theriault, 9, encouraged her fellow freshman teammate Jessica Nelson to continue running. Nelson commented on how the team keeps you going even when you want to quit.

Juniors Mackenzie Huth, Caitlyn Fleury, and Katherine Clements ran together in a pack to push each other to keep going.

Jessica Vega, 12, ran along the path of the Hokum Karem race. Vega said it is easier to run with a team like Penn's because everyone supports each other which also makes cross country fun.

"My sport is every other sport's punishment."

Maggie Shenk, 12

A Year of Firsts

THE PENN volleyball team experienced a year of firsts by accepting their first state championship. They beat defending champion Muncie Central in three games. They finished the year with an incredible record of 39-1.

THE TEAM literally jumped out of their seats in excitement after winning the state championship against Muncie Central. Kaitlyn Hickey, 11, spiked the ball right past Central's defense to score the final point of the game.

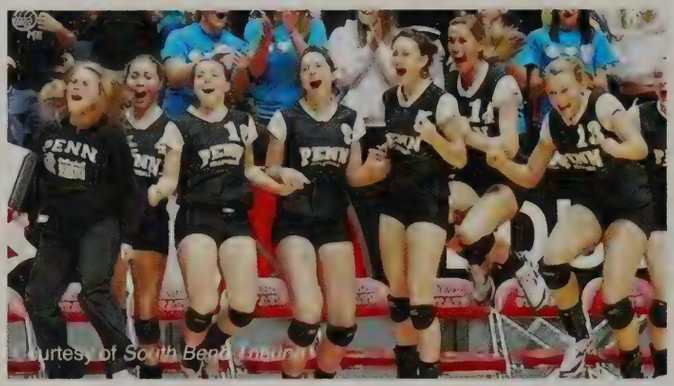

Courtesy of South Bend Tribune

SENIORS Morgan Schlarb and Kristin Ruoff posed minutes after winning state. Schlarb said the most valuable lesson she learned this past year was to, "Work hard to be where you want to be." THE TEAM celebrated their state championship plaque and medals.

Best of the Best

NIC Champions:
Record of 39-1
Sectional Champions:
vs. Mishawaka, 3-0
Regional Champions:
vs. Elkhart Memorial, 3-2
Semi-State Champions:
vs. LaPorte, 3-0
State Champions:
vs. Muncie Central, 3-0

COACH Lisa Pawlik reached a total of 500 wins in her volleyball coaching career this past season. Pawlik retired from coaching after winning State.

JUNIOR Natalie Meert passed the ball in a game against Plymouth. Meert's position is defensive specialist, otherwise known as libero.

KAITLYN HICKEY served the ball in the game against Plymouth. HICKEY said, "You can always count on your teammates when games get tough. If you work as a team, you will succeed." THE TEAM huddled together before a match against Plymouth. SENIORS Kristin Ruoff, Emily Hildebrandt, Lexie Pawlik, and juniors Natalie Meert and Emily Tavares held hands as they listen to the National Anthem. COACH Lisa Pawlik, assistant coach (and sister) Maureen Hale, senior co-captain Lexie Pawlik, and ball boy Jeffery Pawlik pose by the championship trophy.

SENIOR Emily Crowe hit the ball over the net in a game against Marian. A little known fact about Crowe is that she always eats half a Snickers bar before each match.

SENIOR Sam Heberling spiked the ball in a game against Marian. She earned the honor of NIC Second Team. Heberling was co-captain along with Pawlik.

SENIOR leader, Emily Crowe, amped up the team before a game against Plymouth. Crowe's intensity allowed the team to beat the Panthers in three games.

SENIOR Lexie Pawlik has been a vital player for the Kingsmen the past four years. Pawlik will continue her volleyball career at South Carolina University.

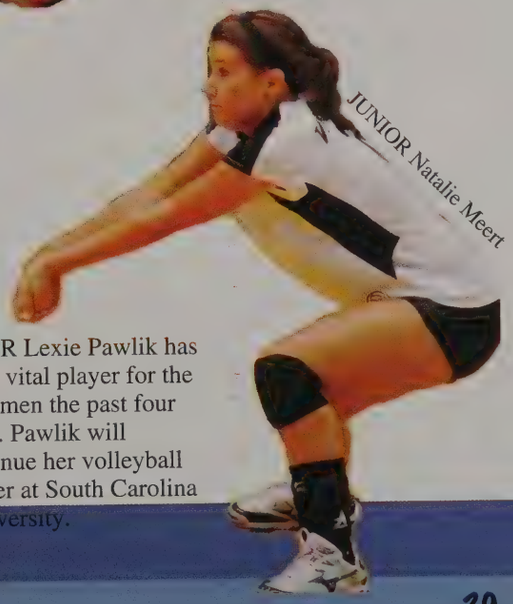

JUNIOR Natalie Meert

Girls' JV/Freshman Volleyball

Ace the Competition

The junior varsity volleyball team made great progress throughout the year as they learned what it was like to work together towards a common, winning goal. FRESHMEN Jordan Brough and Aly Schneider jumped for a strong block. The girls' junior varsity team showed excellent teamwork this year. One of the most valuable lessons they focused on was to all work together as a team to succeed.

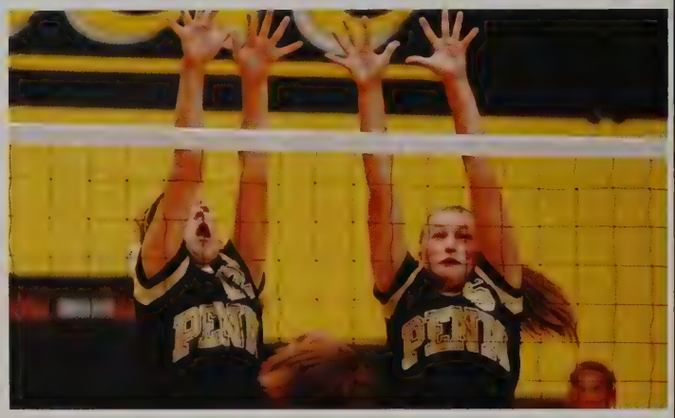

THE JV LADY Kingsmen cheered from the sidelines as they supported their teammates through a tough game. THE TEAM huddled together after a difficult rally as they prepared to return to the court in a game against Plymouth.

Season Highlights

28 Games
13 JV players
12 Frosh players
2 Successful teams

HALEY ATKINS, 10, celebrated a point during a JV match. The girls enjoyed cheering for each point enthusiastically. Atkins was the setter for the junior varsity team. It is important for the setter to be a team leader, as they need to set up most plays.

FRESHMAN Lexi Ball passed to her teammates during a match. Lexi played libero, or a defensive specialist , which allowed her to sub in for any back row position. As libero, Ball made a great addition to the team.

KC BROOK went for a block with Ellen Marker in their freshman game. The JV ladies celebrated a point in style, with their own original cheers.

"We need some PENNERGY!"

Annie Drews, 11

"The most valuable lesson I learned this year was that support from teammates is the key to a winning team."

Brianna Wood, 10

THE FRESHMAN volleyball team huddled together after a point at a home game against Adams. The team finished with an impressive record as a result of a tough season. The lady Kingsmen worked hard throughout the year to reach their goals. "We worked so hard and accomplished everything we were striving for. Our team is like a family on and off the court, since the beginning of the season, and that has really helped us do well," said Dani Meersman, freshman.

FRESHMAN PLAYER, Meg Gabbard, prepared to serve against Adams.

Drumline

The Penn High School drumline is not only a part of the Marching Kingsmen, it also provided school spirit every homegame Friday. At about 8:00 a.m., the drumline marched through the school hallways playing the fight song and other tunes to get all the students and players ready for the game that night. They marched out with the band at the game and played throughout the event. At the end of the game they were still not done. Drumline then would play for the student section to either help them celebrate the win or attempt to bring up their spirits after a loss.

This past summer, Adam Marschall, Penn grad and Sociology and Psychology teacher and JV volleyball coach, married his fiance, Shital, on July 9. The couple met while attending Indiana University. The three-day Hindu ceremony included several traditional festivities. The ceremony took place at the Hilton Garden Inn. Several of Penn's other teachers also attended the event. The newlyweds enjoyed a lovely honeymoon in St. Lucia after their ceremony.

On August 28 the Kingsmen football team traveled to Lucas Oil stadium to face off against rival Ben Davis in the Horseshoe Classic. Although they traveled far, the Kingsmen fans showed their Penn pride and turned out for the memorable event. It was a football filled day as high school teams played game after game. The Colts sponsored the entire event consisting of eight Indiana high school teams. "We look at it as a way to give back to the community, school, players and coaches and to hopefully provide some long-lasting memories," said Tom Zupancic, Senior Vice President for Marketing of Lucas Oil Stadium.

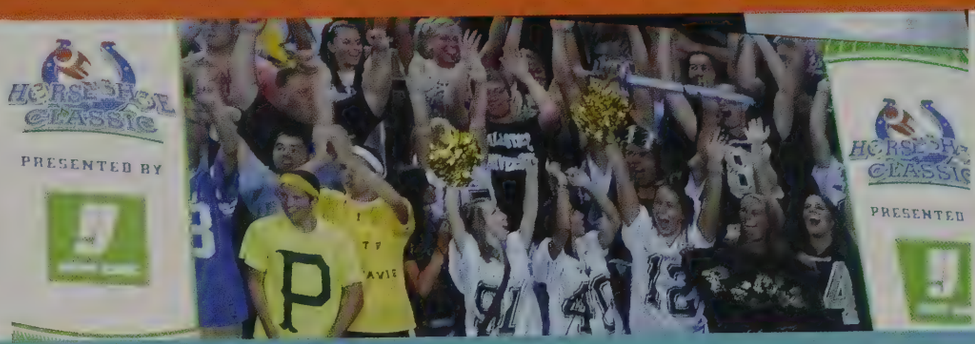

In Becky Tagliaferri's black four pre-calculus class, students participated in an experiment involving sequences and series. They bounced a small ball and measured the length of how far it traveled, all leading up to a graph and an equation. Ryan Eveler, Joshua Tadevich, and Robert Brumbaugh recorded the measurements, while Amanda Schori eyed measurement of the ball's height away from the ground. The students enjoyed working away from the desks for a fun math experiment.

Senior Rebecca Rupley instructs sophomore Allison Hostetler how to properly perform a yoga pose. Sponsored by Beth McKechnie and taught by Rupley, yoga club allows students and adults alike to learn traditional yoga poses, such as the Tree pose shown here, and relax their minds and bodies after a hard day's work. "Yoga is the awareness of using the mind and the body; it distinguishes itself from other physical fitness," Rupley said.

The transition from middle school to high school can be challenging, but the adjustment is completely worth it, according to freshmen. They say high school gives them more freedom, new friends, and nice teachers. Students are expecting a great year ahead of them filled with new experiences.

Carter Jensen, Kyle Haggenjos

Casey Macon

Stacy Park

Dakota Finney

Madeline Augsburger. Adora Deleu

Scotty Benge, Kelsey Hojara

Kayley Kelly, Allison Fields, Elliot Westbrook

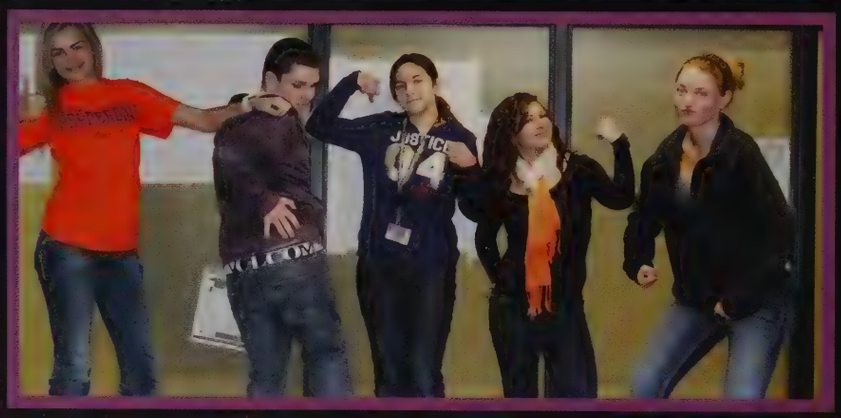

Samantha Miller, Michael Jozurak, Rita Wakim, Sara Dobbins, Cheyanne Montel

Khalil Demming

Amanda Duley, Trevor Martin, Taylor Kametanka, Courtney Udan, Kathleen Verhoeve

Jesse Fairbotham

Amanda Kociolek

Jade Rogers

Alexander Clark, Mitchell Clark

Sara Dobbins, Madison Morin

Riley Colley, Karian Vandasen

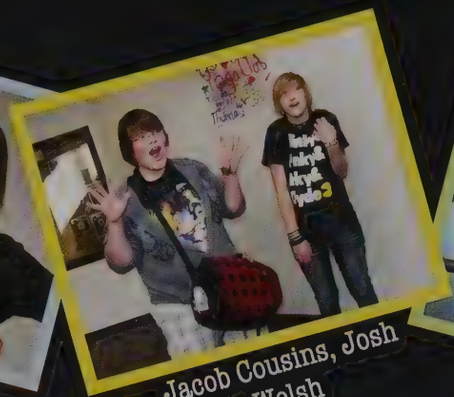

Jacob Cousins, Josh Welsh

Alex Rougeau

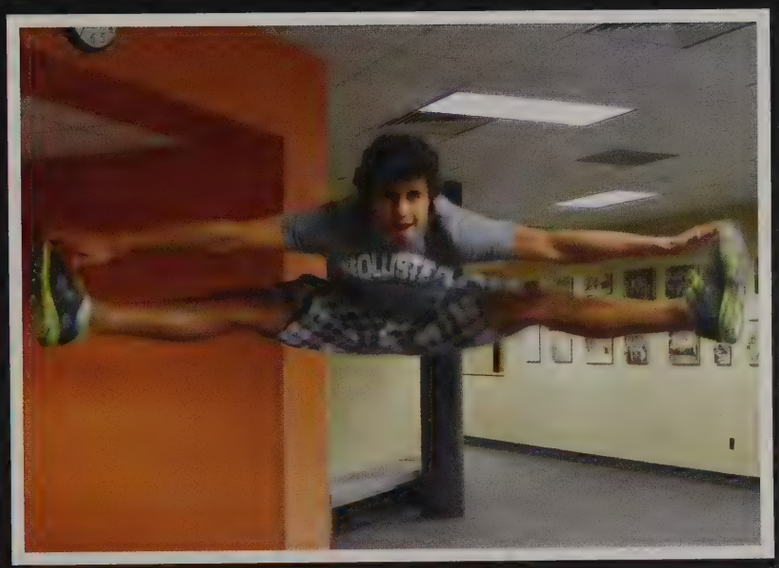

Timothy Deal

Franesca Rulli, Sarah Baker, Lillian Edwards

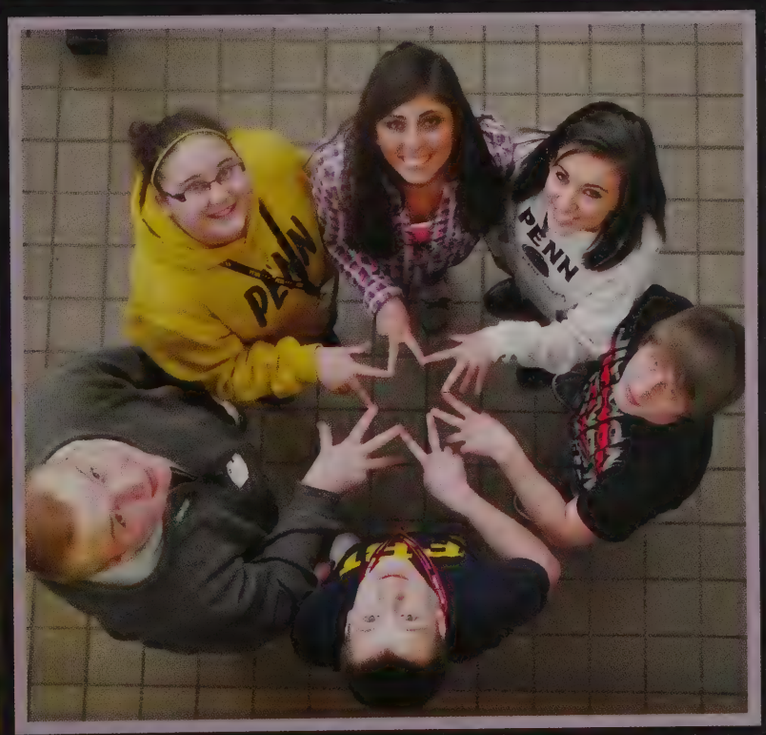

Grace Miller, Travis Silvers, Matthew Miller, Anthony Multari, Alexis Fernandes, Carmela LaGambina-Lockwitz

Patrick O'Malley

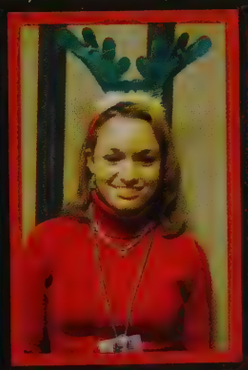

Hailey Neal

Kelley McNarney, DaMarcus Johnson

Freshmen

Jessica Alexander
Kyle Alicea
Kelsey Allison
Noah Allison
Rashad Ameen
Gabriel Anastasio
Kara Andersen
Sean Anderson

Matthew Andrzejewski
Chandler Ankney
Shan Antony
Nathan Arndt
Nitin Arora
Savanna Arredondo
Sierra Arredondo
Macenzie Ash

Joseph Atkins
Zachery Auer
Madeline Augsburger
Yelexis Avina
Lauren Badgero
Emily Baert
Alexis Bagarus
Kelcie Bailey

Emily Baird
Bradlee Baker
Carter Baker
Heather Baker
Sarah Baker
Charity Balderos
Brittany Baldwin
Alexis Ball

Jonathan Ballard
Connor Banashak
Rod Baradaran
Alexander Barany
Haley Barber
Brianna Barhams
Nathan Barna
Marcos Barnes

Jenna Barnett
Morgan Barnett
Carlie Barnhart
Katelyn Barr
James Barrick
Jordan Barry
Connor Bartlett
Joseph Bartus

Aatif Basher
Janetta Bates
Adam Battalio
Tyrah Baul
Alex Beagles
Kali Beatty
Reeann Beck
Seth Becker

Rachael Behr
Kari Bellville
Scott Benge
Evan Bennet
Carrie Bennett
Leslie Bennett
Samantha Bennett
Shelby Berger

Casey Bernier
Jaivon Berry
Abigail Beutter
Neil Bhatt
Hailee Bickel
Bernard Biggs
Katie Biggs
Sean Billisitz

Kirk Blank
Mercy Blayee
Kaylah Blechel
Brooke Blume
Lauren Bodle
Zachary Boetsma
Christopher Boggs
Amy Bonek

Arthur Booker
Sarah Borger
Nicole Borsa
Nicholas Boss
Sarah Bosworth
Taryn Bothun
Joseph Boyer
Sara Brandenburg

Harrison Brasseur
Damien Brewer
Lauren Bright
Jessica Britton
Zachary Broadwick
Brady Bronstetter
KC Brook
Claire Brooks

Taylor Brooks
Jordan Brough
Kaylah Brown
Rebecca Brown
Rebecca Brown
Samantha Brown
Tawny Brown
Kylie Bruetman

Seth Brumbaugh
Samantha Budd
Caroline Buhr
Brandon Bullerman
Hannah Burger
Joseph Burggraf
Cashmere Burke-Molina
Heidi Bursley

Austin Buss
Matthew Butler
Shiann Butler
Zachary Buzalski
Malcolm Cabello
Kayli Cadotte
Chase Caldwell
Cody Calhoun

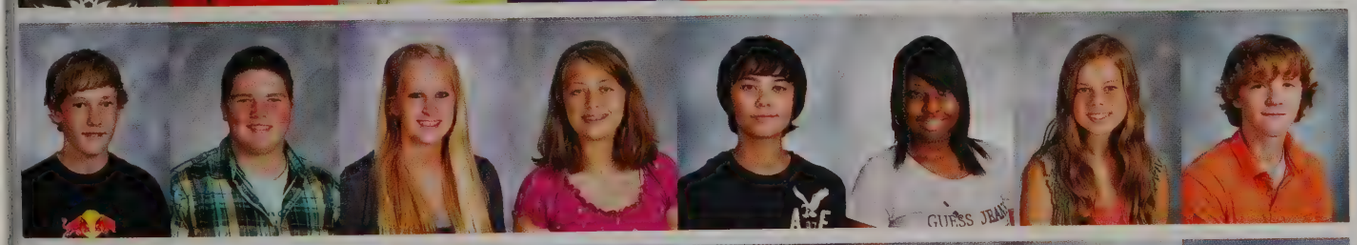

Kevin Calhoun
Tyler Callahan
Allison Campbell
Kathryn Campbell
Miguel Canda
Erica Cannady
Adrienne Carrier
Derek Carroll

Colin Casey
Megan Catt
Lyric Chadwell
Chinmay Chafale
Matthew Chaffee
Mike Chaffee
Kundai Chagonda
Amanda Chamberlin

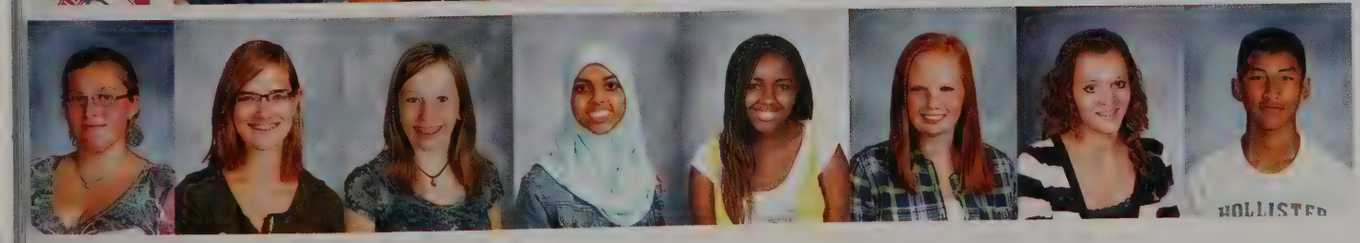

Nalani Chambers
Caitlyn Chase
Kayla Chase
Muminah Chaudhry
Lulu Chege
Madison Chesnutt
Allison Chrise
Alexander Clark

Hunter Clark
Kelly Clark
Mitchell Clark
Jessica Clayton
Dakota Cochran
Riley Colley
Ian Contreras
Micah Corning-Myers

Jacob Cousins
Tristan Cox
Michael Craft
Nicholas Crowe
Zachary Croy
Lindsay Csakany
Megan Cullison
Julius Currey

Lucy Dallich
Lindsey Daoust
Ashley Darmanin
Presley Davis
Zachary Davis
Taylor Davis-Redman
Jacob Dawson
Timothy Deal

Samual Defauw
Joseph Degeeter
Robert Degeeter
Jacob Dehart
Adora Deleu
Denee Dellinger
Dakota Demaegd
Austin Demeester

Riley Demeyer
Joseph Demske
Iwona Derbiszewski
Hayley Derby
Ashley Derickson
Maria Desmith
James Devlin
Logan Devries

Logan Devries
Thad Dewitt
Sarah Dhuivetter
Drew Ditzler
Nora Dixon
Sara Dobbins
Emily Dockery
Skuyler Donaldson

Skuyler Donaldson
Spencer Donaldson
Maria Donati
Cheryl Ann Drake
Brandon Drudge
Patrick Ducoffe
Amanda Duley
McKinzie Duley

Charles Durbin
Andrew Dye
Emmy Dylewski
Heather Eash
Kassidy Eberhart
Burgandy Ecker
Andrew Edelbrock
Jasmine Edison

Kimberly Edmond
Collin Elek
Sarah Elliott
Mary Ellis
Haley Erickson
Alberte Eskildsen
Brody Estridge
Macy Estridge

Jacob Everett
Darius Fair
Patrick Fairbanks
Jesse Fairbotham
Morgan Fairchild
Brooke Falkenau
Zachary Farris
Kaitlyn Fechalos

Grace Feeley
Megan Fennen
Alexis Fernandes
Alison Fields
Jesse Finton
Ashton Flack
James Flask
Khalil Fleming

Destinee Flowers
Ariel Fore
Kyle Foust
Connor Fox
Tyshaun Franklin
Brandon Fraser
Cole Freel
Amber Freet

Shelby Frick
Tiffany Frost
Tyler Fussell
Austin Fyffe
Madison Gabbard
Meg Gabbard
Bethany Galat
Thomas Gales

Kyle Galloway
Stephanie Garbaciak
Cody Gard
James Gardner
Emily Garry
Connor Gates
Claryce Gedde
Nathen Gennicks

Josie Gidman
Jeffrey Gifford
Helen Gilbride
Marcus Gill
Katherine Gillis
Benjamin Glanders
Rachel Goffeney
Kirstan Golba-Ingles

Erin Goldsmith
Eli Golub
Linda Gong
Selena Gonzales
Mikalyn Goodman
Alexis Goodrich
Jacquelyn Grabowski
Riley Graham

Mackinzie Grannan
Kelsey Grant
Taylor Grantham
Devyn Green
Kaylee Green
Kordell Green
Julia Gries
Gavin Grimes

Ryan Grochowalski
Marissa Grove
Caleb Gruber
Stormy Grudzinski
Brianna Guennel
Thomas Gushwa
Kyle Haggenjos
Delaney Hake

Sydney Hake
Allison Hall
Lauren Hall
Catherine Hamilton
Patrick Hammer
Aaron Hancock
Andrew Hancock
Jacob Hanson

Jace Hardman
Cole Harlacher
Spencer Harlan
Laura Harmon
Rashanda Harper
Alicia Harris
Anna Harris
Gregory Harris

Morgan Hauck
Austin Haywood
Joseph Heatherly
Dustin Heckman
Andrew Heffelfinger
Duncan Heidkamp
Kyle Heinsohn
Luke Hellman

Natalie Helmen
Audrey Henderson
Katherine Henry
Andrew Herman
Daniel Hernandez
Anthony Hershberger
Christopher Hertel
Benjamin Hess

Nathan Hess
Brooks Higginson
Amy Hildebrandt
Erin Hinchman
Austin Hirschler
Samuel Hiss
Kimberly Hochstedler
Karson Hocker

Theodore Hoffman
Brittany Hogue
Marissa Hohl
Kelsey Hojara
Austin Holcomb
Morgan Holland
Mackenzie Holm
Savannah Hope

Taiylor Horn
Joshua Horvath
Brady Hoskins
Justin Hueni
Jonathan Huffman
Shy Hunsberger
Natasha Hunt
Elena Husband

Anietie Ikene
Hannah Inabnit
Robert Irvin
Madeline Isenbarger
Caitlin Jackson
Nathan Jackson
Alec Jacobs
Erin James

Zachary Janicki
Jordan Jank
Ashley Jankowski
Carter Jensen
Zachary Jesswein
Mackenzie Joecken
Payton Johns
Damarcus Johnson

Elizabeth Johnson
Shameria Johnson
Madison Jones
Michael Jozwiak
Richard Jung
Eldina Jusufija
Neena
Kallookulangara
Kourtney Karch

Mitchel Kasznia
Travis Katona
Ramanjit Kaur
Paytience Keene
Kaylee Kelly
Lynette Kennach
Richard Kennard
Colin Kennedy

Ryan Kennedy
Coty Kersten
Miles Kidder
Andrew Kimm
Rickie Kinser
McKinzie Kistler
Luke Kleppe
Emilee Kline

Rachel Kline
Andrew Klump
Luke Knaggs
Jalen Knight
Aidan Koch
Amanda Kociolek
Camille Kocsis
Jonathan Koellner

Mackenzie Kolo
Chad Kovacs
Blake Kramer
Tyler Krathwohl
Cory Kreiger
Kyle Kreiger
Jessica Kreischer
Mackenzie Krieg

Colton Kruse
Nicole Kruszewski
Krischan Kuckenbaker
Connor Kuiper
Kevin Kuo
Molly Kush
Austin Lacosse
Kenzi Lafayette

Katherine Laffin
Carmela Lagambina-Lockwitz
Hailey Lampos
Aimee Lands
Lauren Landuit
Jacob Lang
Brandon Lares
Benjamin Largent

Bailey Laskowski
Gavin Latham
Kevin Latimer
Benjamin Lawson
Steven Leathers
Jonathan Leaver
Eric Lee
Paul Lee

Kaitlyn Levan
James Li
Michael Litteral
Timothy Liu
Holly Lobeck
Hayley Long
Katherine Long
Cole Longenecker

Ty Lopez
Gabrielle Loudin
Morgan Lower
Jacob Lubelski
Jay Ludwick
Matthew Luger
Karla Luna
Amanda Luther

Bethany Lutter
Cameron Maclane
Casey Macon
Andrew Madaras
Michael Madaras
Bubala Madubansi
Matthew Magliola
Courtney Magnuson

Cody Majors
Rebecca Malkewicz
Scott Malterer
Colton Manbeck
Hannah Mangan
Amanda Manis
Alaric Manning
Koleah Mantle

Natalie Mark
Ellen Marker
Deegan Marks
Quron Marks
Stephen Marozsan
Connor Marsh
Carley Martin
Mindy Martin

Trevor Martin
Cierra Martinez
Talia Martinez
Diedri Mastagh
Kaitlin Masters
Kalee Masterson
Bethany Matson
Noah Maxey

Marek Mazurek
Marcus McElligott
Sarah McGinness
Paige McGinnis
Darian McGrath
Connor McGuire
Ryan McGuire
Christopher McMillion

Colin McNamara
Kelley McNarney
Joshua McNeil
Colton McNutt
Joshua McPherren
Loren McSorley
Danielle Meersman
Jeremiah Meert

Josie Meiss
Paige Metcalf
Allison Metzger
Darbi Meyer
Dana Meyers
Benjamin Micunek
Dylan Middleton
Austin Mielke

Brooke Miller
Grace Miller
Karl Miller
Matthew Miller
Nicholas Miller
Samantha Miller
Stephen Miller
Catherine Mills

Sierra Mills
Rachel Milnamow
Richard Minardo
Julia Minerva
Andrew Miranda
Tangi Moala
Jacob Mobley
Cheyanne Montel

Thomas Montel
Cameron Moore
Carl Moore
Hannah Moore
Michael Moran
Madison Morin
Tristan Morrical
Brooklyn Morris

Fox Morris
Billy Mosurak
Alexander Mukasyan
Anthony Multari
Carol Muna
Adam Mwaniki
Themba Mzumara
Roxanne Nadolny

Amanda Nafe
Anthony Namenye
Taylor Neff
Emily Neice
Jessica Nelson
Ezra Nettrouer
Nicholas Newborne
Mitchell Newman

Patrick Newport
Rannel Ngumuya
Tony Nguyen
Ethan Nichols
Steven Norris
Alexander Norton
Kylie Nowacki
Lindsay Nunez

Stormy O`Banion
Caleb O`Block
Caitlyn O`Connor
Daniel O`Connor
Tara O`Connor
Patrick O`Malley
Cairenn O`Toole
Zachary Oakley

Brianne Oberlie
Nathan Ohlson
Leah Olson
Ariana Ontiveros
Bailey Oppman
Christina Ovaert
Katrina Owens
Emily Paege

Dustyn Page
Sabrina Pajor
Addison Paluzzi
Kyle Parish
Stacy Park
Kailey Pate
Richa Patel
Toral Patel

Meghna Patta
Jennifer Paunicka
Jacob Pelletier
Joshua Pendill
Courtney Pepper
George Perkins
Elizabeth Perry
Nicholas Perry

Tyler Perry
Kelsey Personette
Alyssa Pfenning
Connor Piper
Anthony Piraccini
Dominic Piraccini
Christopher Pluta
Abbey Polaski

Mitchell Polston
Charles Pomphrey
Alexander Pormen
Stephanie Porod
Cheyenne Porter
Gregory Porter
Alex Portolese
Lauren Pottschmidt

Alex Price
Jessica Price
Alayna Quigley
Austin Raffelock
Amandeep Randhawa
Austin Ray
Vitoria Reales
Jenna Redman

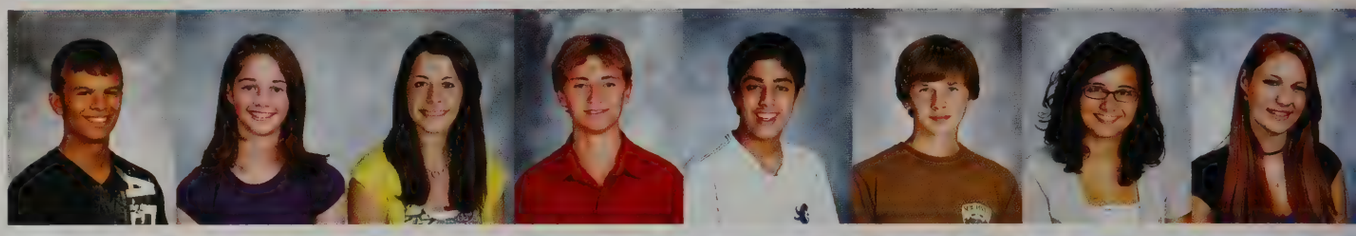

Austin Reid
Amy Reihl
Brianna Reynolds
Kourtney Reynolds
Cody Richard
Dana Richard
Ian Richards
Brian Richman

Ashleigh Ridenour
Elizabeth Riggs
Ian Riggs
Genevieve Riley
Teresa Roach
Molly Roberts
Zachary Robertson
Claire Robinson

Timothy Robinson
Cheyanne Rodell
Areli Rodriguez
Jade Rogers
Kenneth Rogers
Ashlee Rorie
Amanda Ross
Brittany Roth

Alexander Rougeau
Francesca Rulli
John Rushemeza
Annabelle Russell
Samuel Ruthrauff
Ryan Ryker
Zachary Sanders
Molly Sandler

Katelyn Sargent
Nicholas Savage
Joel Schaefer
Joseph Schaub
Maeghan Schena
Amanda Schlarb
Alexis Schleer
Kelsey Schmidt

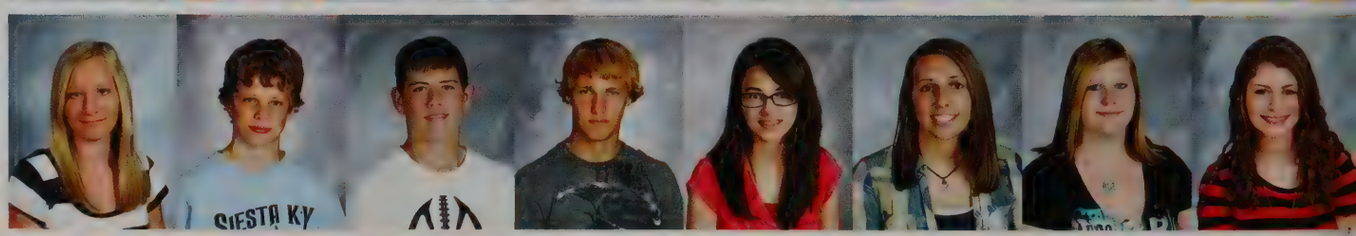

Nathan Schmitt
Alyssa Schneider
Mackenzie Schock
Abigail Schoeller
Gabrielle Schulte
Cassandra Selsor
Oriana Daniela Serra
Cole Shearer

Mica Shenk
Briana Shepard
Damion Sholty
Curtis Shoup
Courtney Shreve
Takudzwa Shumba
Rebecca Siler
Travis Silvers

Collin Simpson
Gursharan Singh
Inderpreet Singh
Lillian Sipocz
Armin Skopo
Zachary Slagle
Mitchell Slatton
Taylor Smetanka

Alexzandra Smith
Camden Smith
Cody Smith
Ellyssa Smith
Melissa Smith
Ariana Snyder
Ciara Snyder
Jeffrey Solomon

Maya Solomon
Justin Sommers
Emily Song
Tyler Sousley
Michael Spaargaren
Harisa Spahic
Charlotte Spalding
Andrea Speedy

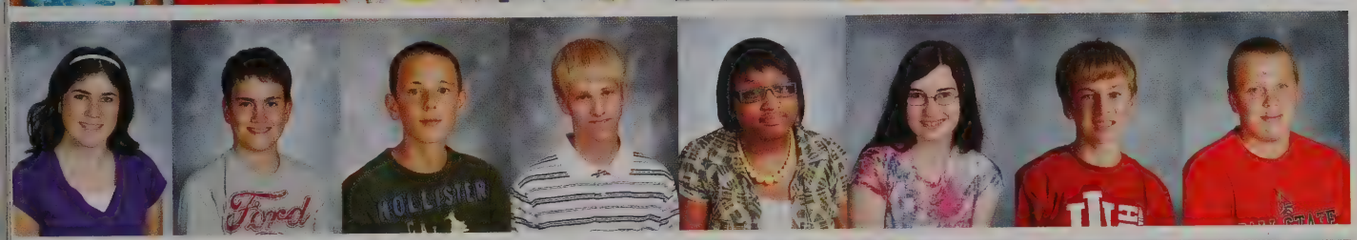

Allison Speicher
Sedrick Springman
Zachary Stabrowski
Dustin Stacy
Malika Stallings
Elizabeth Stallter
Zachary Stanifer
Cooper Staszewski

Haley Stesiak
Cheyenne Stevens
Jillian Stevens
Talyr Stevenson
Leigh Stewart
Clayton Stohler
Cody Stone
Keneisha Stoutmile

Madison Strainis
Kerry Strell
Lyndsy Stull
Elena Sucharetza
Ji Yun Suh
Mirnes Sulejmanovic
Amanda Sullivan
Joshua Sullivan

Seungyup Sun
Jacob Sweeden
Ethan Swinehart
Ellen Swisher
Miles Switalski
Blake Szekendy
Melanie Szklarek
Stephanie Szymczak

Inoke Talakihaamoa
Mason Talkington
Nefail Taso
Amber Taylor
Ashlee Taylor
Luke Taylor
Simeon Teague

Jose Teneria-Ruiz
Nicu Thammarath
Calvin Thayer
Hannah Theriault
Florence Theuri
Kaela Thistlethwaite
Jacob Thoma
Marqisha Thomas

Hersha Timble
Alison Tipton
Sydney Tom
Matthew Torres
Austin Toth
Shelby Toth
Jenna Trethewey
Daniel Troeger

Morgan Truhan
Matthew Tucker
Dale Turley
Noah Turner
Courtney Udan
Brody Udell
Brenner Ullery
Joshua Utley

Catalina Vajiac
Kaponi Vakalahi
Jayla Valentine
Jazmine Valenzuela
Kari-Anne Van Dusen
Connor Van Lummel
Riley Vandevoorde
Joshua Utley

Megan Vansickle
Nithin Varadharajan
Samantha Varga
Alexis Vargo
Elizabeth Vargo
Thomas Varner
Mary Vaughn
Vincent Vega

Kathleen Verhoeve
Amanda Villagrana
Jesse Villagrana
Shearing Volkir
Abigail Wachs
Ashley Waite
Rita Wakim
Kaliandra Walbert

Kaylie Walbert-Henry
Theodore Wallace
Andy Wang
Larry Wang
Justice Warren
Matthew Watkins
Joseph Watts
Rachel Weamer

Indya Weathers
Aaron Weaver
Austin Weaver
Andrew Webb
Ashley Weichbrodt
Ashley Weidman
Joseph Watts
Rachel Weamer

Gabrielle Weldy
Brian Welker
Richard Welker
Joshua Welsh
Sariah West
Elliot Westbrook

Kalyn Westerhoff
Brian Wettergren
Adrian White
Caitlyn White
Jacob White
Victoria White
Brianna Whitmer
Audrey Whitmire

Jonathan Wiesinger
Zachariah Wilkins
Kathryn Willenbrink
Brittany Williams
Crystina Williams
Deja Williams
Jalisa Williams
Marcus Williams

Michael Williams
Seth Williams
Katharine Winings
Mark Winovich
Alexis Wirt
Jeffrey Wiseman
Anna Witous
Christian Wittendorf

Brandon Wolfe
Elizabeth Wolff
Jonathan Wood
Bethany Woodcox
Tori Woodiwiss
Chelsea Worsham
Alayna Wozniak
Andrew Wright

James Wroblewski
Esteban Wygant
Yamen Yaseen
Geoffrey Yoder
Jamie York
Mallory Yost
Melissa Yost
Ross Youngs

Joseph Zack
Edson Zamora
Brittany Zarzyka
Kayleigh Zeeff
Dustin Zehner
Philip Zernia
Weizhen Zhang
Susan Zhu

Mark Zurat

For "Meet me at the Pole," students participated at the global day of student-led prayer.

September

Time Blows By. . .

S M T W Th F S

01

04

06

Labor Day:
No School

07

Soccer

Boys varsity game
@ Clay

08

11

Patriot Day

12

13

Orchestra

Potluck in Cafe

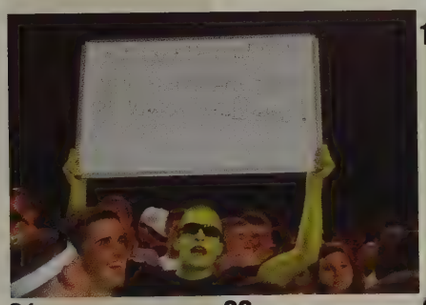

16

New Field... $900 K
New Scoreboard...
$50 K
First win on Turf...

PRICELESS

17

Football

Varsity game
against Clay

18

19

20

21

22

23

Fall Play

in Studio Theater

24

26

Seniors Win Again :)

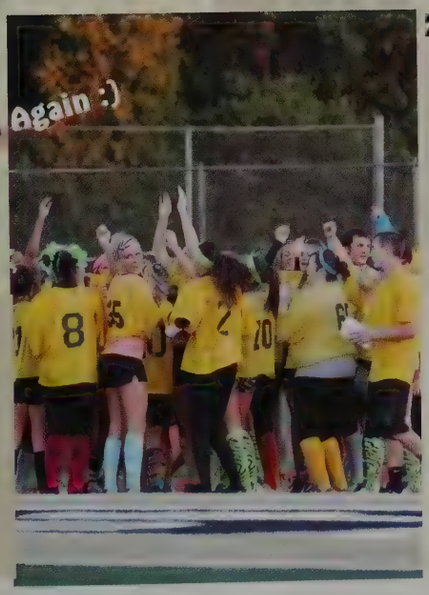

29

Powderpuff

Frosh vs. Juno
00-07
Sopho vs. Seno
00-12
Juno vs. Seno
00-08

30

Welcome To Fourway

A fourway in fourway

Abby Murray-Vachon, 12, came to the rescue.

Ambrie Cwik, 11, played the role of a struggling girl who is pregnant. Her character, Colleen, was getting ready to leave town and start a new life on her own.

As he was in town for construction, Derrel, played by Jake Klinger, 10, initiated a romance with Cheryl Mae, Shannon Bridges, 12.

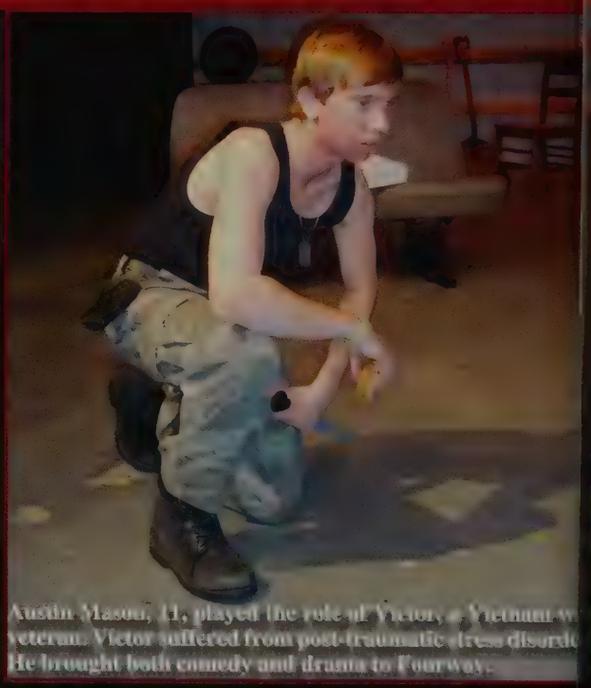

Austin Mason, 11, played the role of Victor, a Vietnam w veteran. Victor suffered from post-traumatic stress disorde He brought both comedy and drama to Fourway.

The cast of Fourway had a good laugh with their director, David Dutton, during their curtain call in dress rehearsals. They joked around one last time before they had to get serious for opening night.

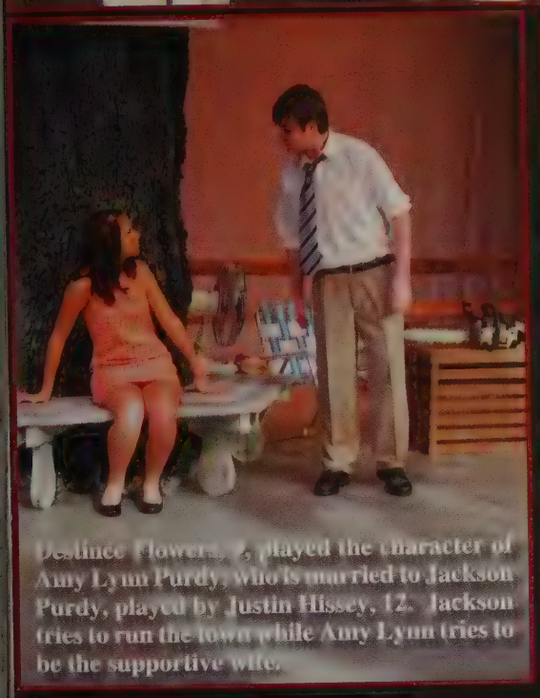

Destinee Flowers, 9, played the character of Amy Lynn Purdy, who is married to Jackson Purdy, played by Justin Hissey, 12. Jackson tries to run the town while Amy Lynn tries to be the supportive wife.

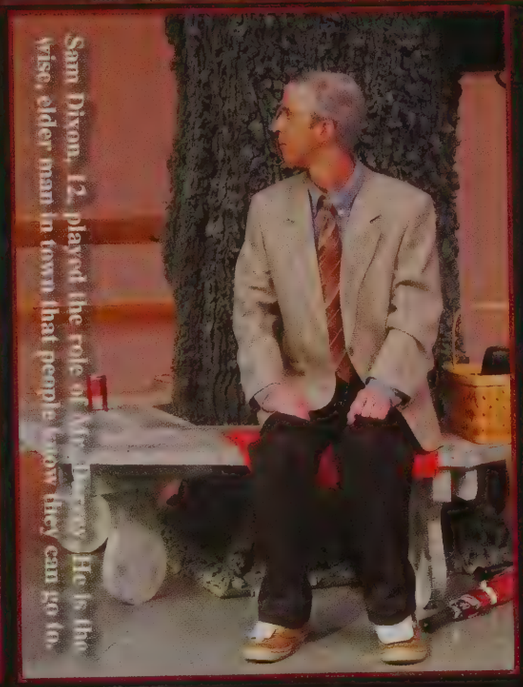

Sam Dixon, 12, played the role of Mr. Purdy. He is the wise, elder man in town that people know they can go to.

Alex Gaby, 12, Michaela Piatt, 11, played the elderly couple.

Living in the town that time forgot...

"Welcome to Fourway" was the production put on by Dave Dutton and his cast of theater students. The play featured a plot line that delt with an small-town that was trapped in the past and would soon have to deal with industrializing with the rest of the world. The double meaning of "fourway" in the title represented not only the town's name but also their conflict with putting in a fourway stop intersection.

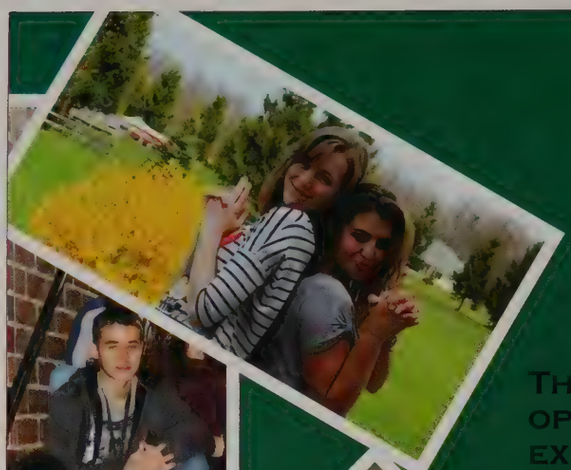

Thirteen students, ten countries, one life changing opportunity. Foreign exchange students wished to experience life-long friendships and memories for their adventure in America. They were Maryana Bodnarchuk, Lisa Brodowski, Won Choi, Yuki D'emilia, Camilla Damonte, Jasmin Hillesheim, Na Kasemsuwan, Anais Patin, Paula Pedic, Mateus Ramalho, Perttu Sahi, Bruna Vilela, and Marina Whyte. It is challenging to move in with another family far from your home. Meshing into another's house is a task not achieved immediately. A host family should welcome their student as an opportunity to learn and to give opportunities to their new family member.

Before moving to America,the journey begins in students' home countries. Regulatory shots and tests are required of the students before taking the long flight to America. Requirements tend to differ as the programs do. Culture shocks were common with all of Penn's new students. "I was so scared when I saw the cops at school!" Yuki of Italy exclaimed about her first day at Penn.

Although high school life seemed completely different at first, life carried on. Boyfriends and best friends made this trip seem less frightening. Finding their niche at Penn was harder for some than others, and sometimes, teams were hard to break in to, and our newest students found it hard to compete. Language clubs and dramatic productions were the extracurricular groups most clung to. Trips to Chicago and other US cities enriched the experience. For most this adventure is not done. Many hope to see their American sisters and brothers in their home this summer or in the years to come.

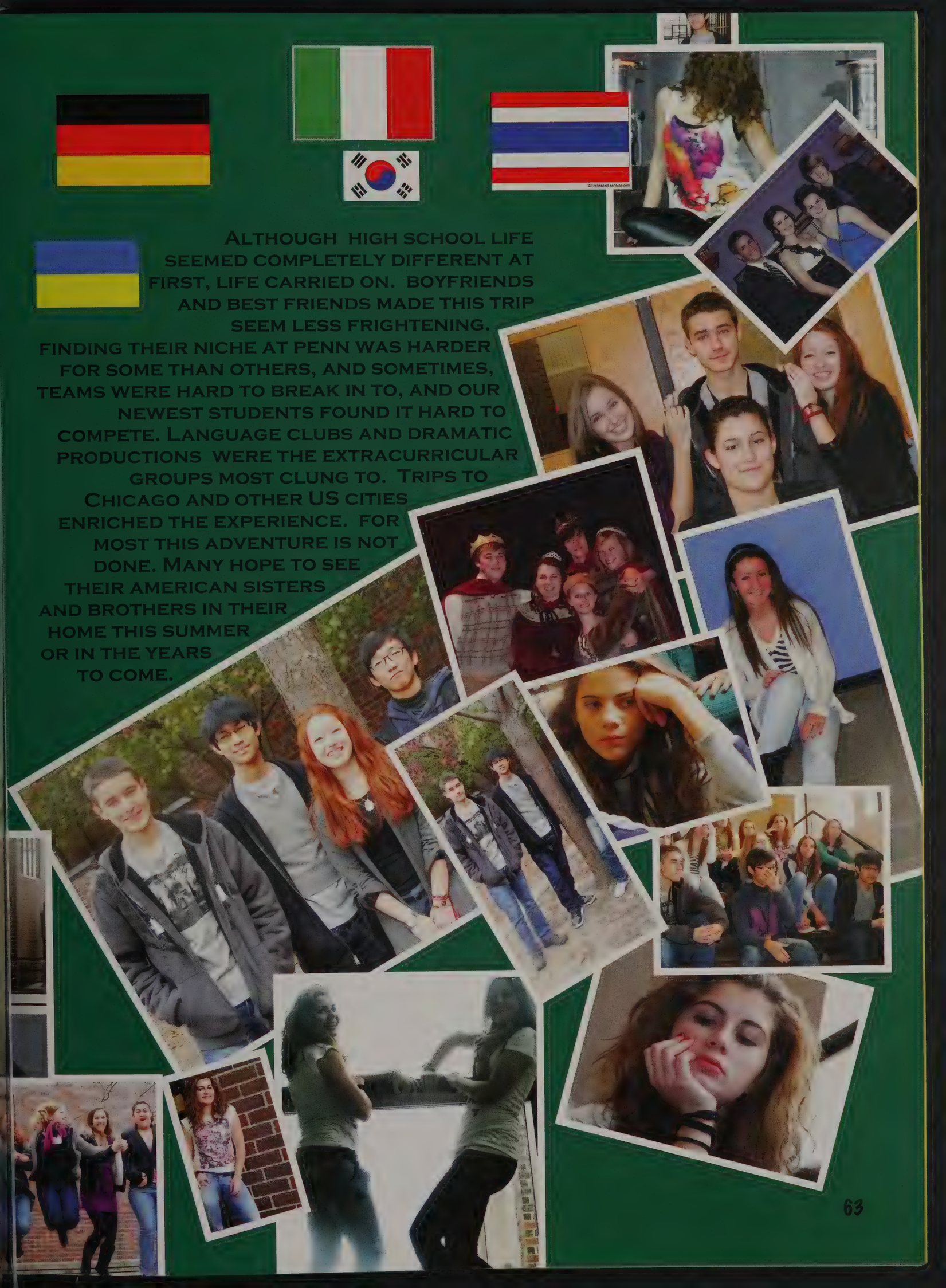

Andrew Bartush, 12

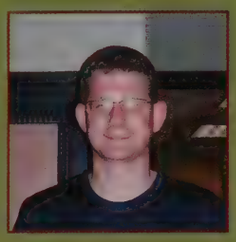

David Bernstein, 11

Sean Paulsen, 12

Ajith John, 10

Molly Chamberlin, 12

"Dare to reach out your hand into the darkness, to pull another hand into the light"

Norman B. Rice

Be the change

you wish to see in the world

Penn Service Clubs lend helping hands to those in need. Habitat for Humanity reached out to families in need of a home by dedicating their Saturdays to building a home frame and the framework to the carpeting. This community organization allows underprivileged families the ability to afford a home of their own; it requires the home buyers to participate in a build with them in order to give back. Tim Gavin led the club to three different builds in St. Joseph County. Students are assisted by professionals from around the area that volunteer their time and also take classes at Home Depot that teach them skills such as hammering etiquette and sawing techniques.

The softball team bands together with Tim Gavin and Coach Beth Zachary. "It really helps us understand that not everyone has the luxuries of life and that some people are barely making it. No matter what race or walk of life we come from, we unite as a family when we build together, which is a really good feeling!" explained a team member.

"The goal of Key Club is to open doors to students in all grades through a collectivist attitude to service and inclusive nature," said Andrew Bartush, president. Activities include game night and bingo at the Arborwood Retirement Center, blood drives throughout the school year, and volunteer work at the Center for the Homeless.

Leadership SPOTLIGHT

Co-president Calli Williams explains the responsibility of being a leader of Habitat. "It's our job to make meetings and make people aware of them. We need to make sure that there are enough people at every build," she said. This year has been the best turn out yet, so many people are eager to join Habitat for Humanity.

President Max Andresen dedicates every other Wednesday to inform students of upcoming builds on the weekends. When asked what inspires him to actively participate in Habitat, he responded, "'Thank you,' both spoken and not, make it worthwhile. You get to meet the people you build for and it makes it rewarding."

Cassidy Doran, 10

Courtney Harjung, 10

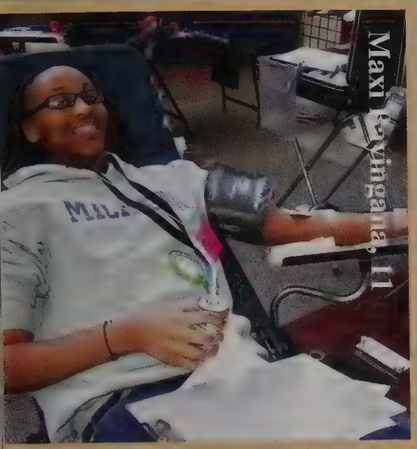
Maxi Loyngana, 11

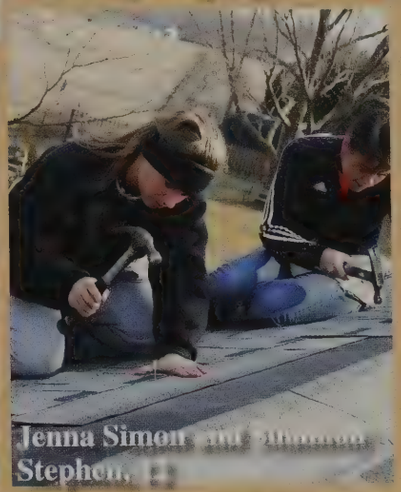
Jenna Simon and Shannon Stephen, 11

Alex Tashijan, 11

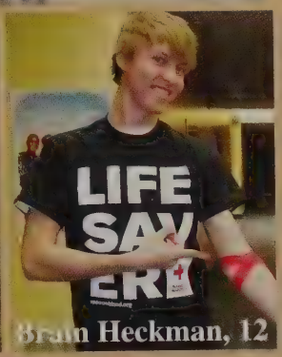

Brian Heckman, 12

Say MORE

Q. Why does POW decorate bras?

A. To create awareness amongst Penn about the fight against breast cancer

Stephanie Goldstein, 12

Q. What exactly is POW?

A. It a group of women at Penn that discuss topics that pertain to women's rights.

Megan Maher, 12

Q. What activities does POW do?

A. One of our most popular activities is the bra fashion show, and it is to raise breast cancer awareness.

Sarah Grimslid, 12

Q. Why do you participate in POW?

A. As a woman, I feel as though it is my duty to teach younger generations the power of our inner beauty.

Cailin Kennedy, 12

Taylor Walter, 12

Jordan Binion, 12

Molly Sayles, 12

Alexzandra Smith, 9

Cassandra Selsor, 9

The Penn Organization of Women (POW) decorated bras in October for breast cancer awareness. POW partnered with RiverBend Cancer Services to auction off the bras, earning over $600 to donate to help women with cancer in the Michiana area. In addition, POW raised over $2000 by selling pink hair extensions during lunches.

POW visited Michiana Hematology Oncology to talk with and serve refreshments to people with cancer. They wore their decorated bras over their clothing, which amused and entertained the patients and staff of MHO. "This showed them that they are not in the fight alone. It was really nice to see them smiling back at us. Not only did it make their day, but ours as well!" stated Kara McCoy.

http://pnn.PHMschools.org

Reporting What Matters

Penn News Network

THE PNN crew took a field trip to the WSBT studio in order to learn more about broadcast journalism. While there, the crew was able to talk to reporters and film an episode of PNN on the set. COLEE HIRSCHLER, 12, wrote the show prior to taping. SAMUEL DIXON, 12, kept Penn updated on the athletic teams during his informative sports reports.

Mr. McNulty

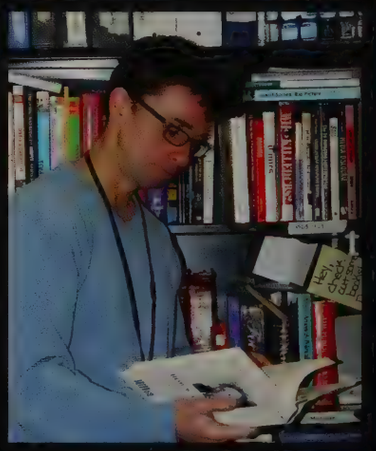

Kevin McNulty was the mastermind behind everything at PNN. He helped the PNN crew to make a news show that both informed and entertained the student body. The crew made it to 100 shows, with the final show an "Onion"-style satirical spoof. Thank you for everything you've done for Penn, Mr. McNulty!

MAKINZIE ANDERSON and Colee Hirschler, 12, took notes while visiting the studio. WSBT ANCHOR Kirk Mason posed with Justin Hissey and Alex Gaby. ROBERT WADE, 12, worked to fix a broken camera on the set. PNN was a great way for students to stay up to date on important announcements. ON CAMERA, Liz Batten, 12, prepared for her next shot of the anchors. ALYSSA CALLAHAN, 12, helped Aaron Doenges with the green screen. With the help of the green screen the crew was able to make it look like Doenges was just a floating head. CHRIS AZZI, 12, helped Heather Gordon, 12, with her camera shot. PNN worked to provide creative and entertaining shows including a superhero and Halloween theme. The crew had one main goal this year, to reach the milestone of ONE HUNDRED!

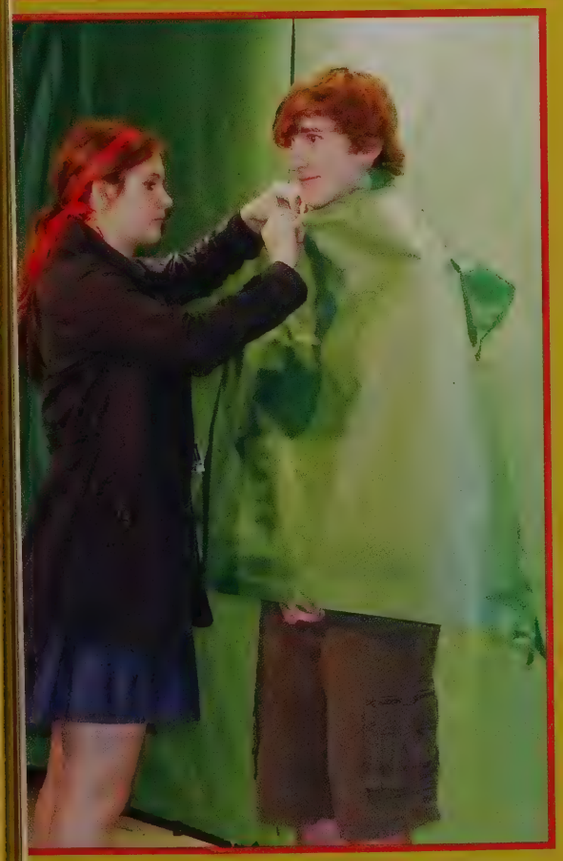

Kingsmen Creativity

"It's really improved my writing to take risks and get others' opinions on it," Myrrha Thibault, 12. As seen typing on her computer below.

Cassie LaForest, 12

DAWN Troyer led the class through the "Friday Focus," a way for students to improve their writing skills.

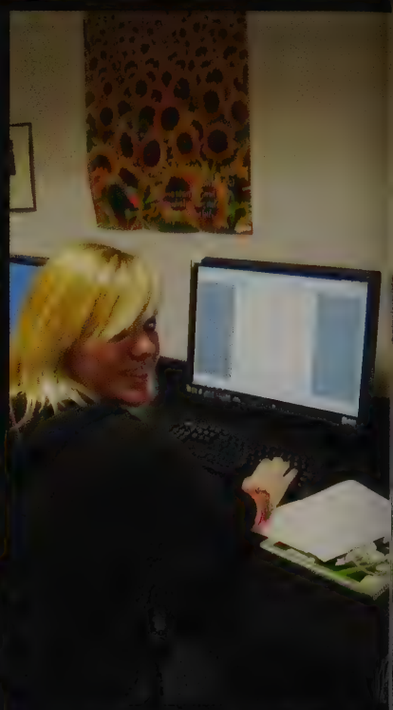

JACK Adams, 12

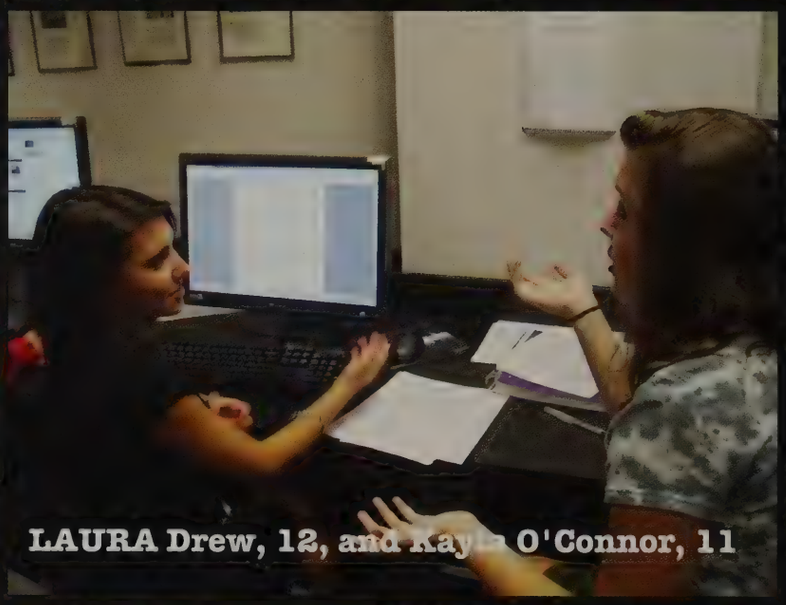

LAURA Drew, 12, and Kayla O'Connor, 11

THE Creative Writing II class introduced a new flavor of originality to *Spectrum*. Each day was a brand new experience for the class. Led by Dawn Troyer the class spent the year growing together as writers as well as literary critics.

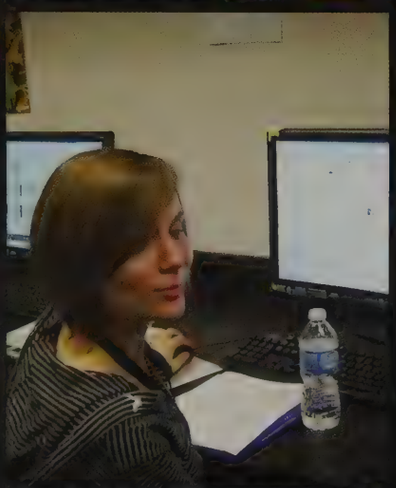

KRISTEN Thompson, 12

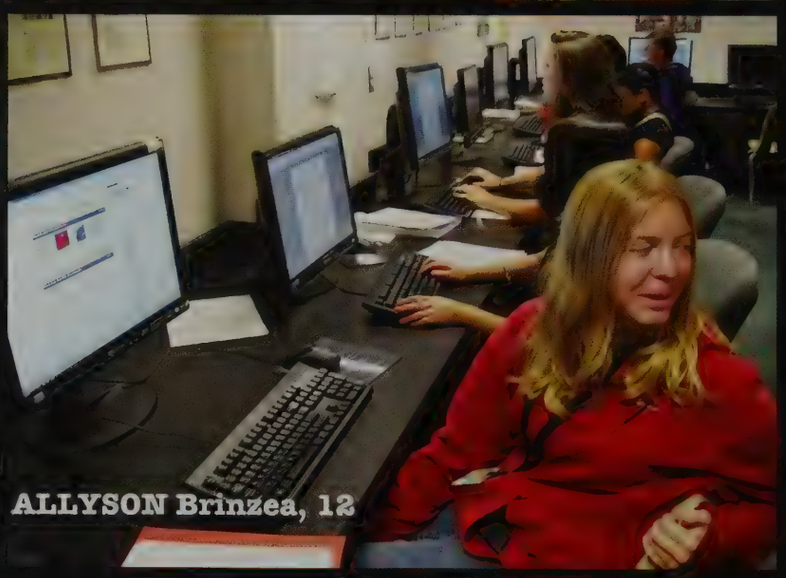

ALLYSON Brinzea, 12

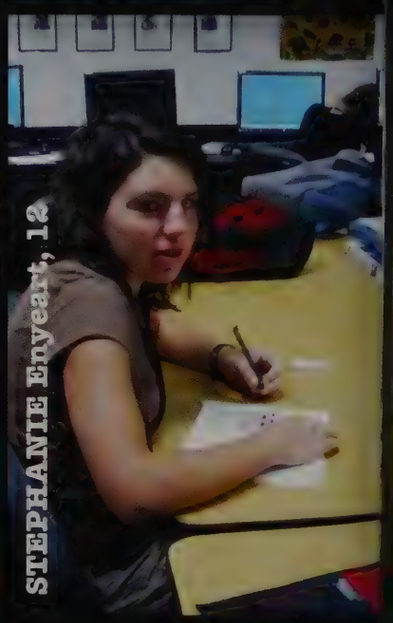

STEPHANIE Enyeart, 12

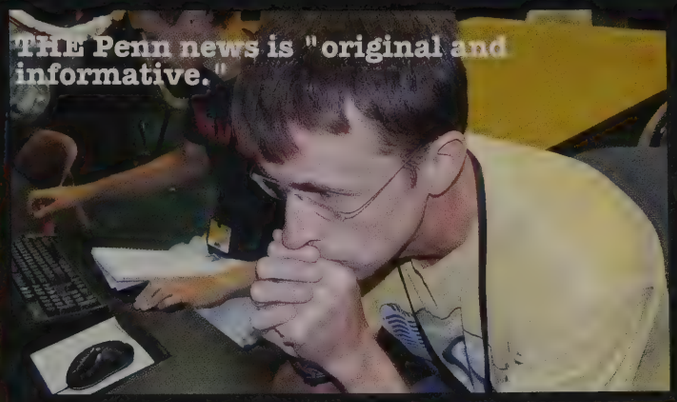

THE Penn news is "original and informative."

Extra! Extra! Read All About It

The Penn Newspaper staff, advised by Curt Rallo, worked on the online newspaper, *The Pennant. The Pennant* featured stories about the new synthetic football field. The newspaper crew's field trip to the University of Notre Dame began in front of "Touchdown Jesus," the Hesburgh Library, and ended with interviews of basketball players. Rallo, who also writes for the *South Bend Tribune*, arranged the trip on Sports Media Day. Eric Perry, Matthew Gebbie, Michael Clark, and Brad Slott, 12, stood in front of the Student Publications Building at Notre Dame on the class field trip. Kim Mueller, Cassie LaForest, Melissa Gifford, 12, learned about headlines from PNN adviser, Kevin McNulty. The newspaper class then got together for a class photo in front of the *Observer* at Notre Dame. Bradey Szekendy, Matthew Clark, Eric Perry, Kyle Schneider, and Matt Gebbie, 12, sat in the newspaper classroom and engaged in what is a declining activity: reading a print newspaper.

MATT Gebbie, 12, and Christian Verhamme, 11

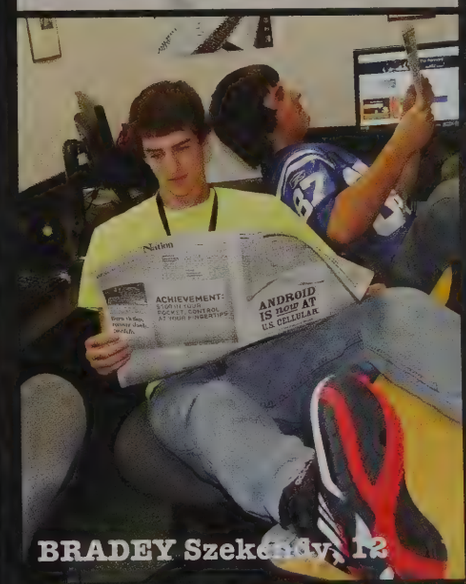

BRADEY Szekendy, 12

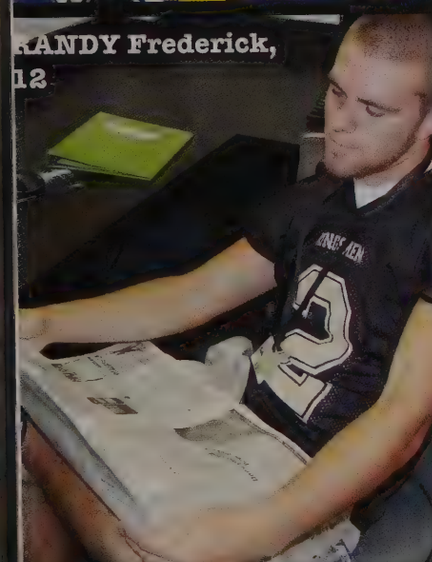

RANDY Frederick, 12

PENNing the News

Breaking News...

The National Honor Society

Service. Character. Leadership. Scholarship.

"Think globally; act locally."
Francis Chen, President of NHS

PRESIDENT Francis Chen, 12

VICE President Donnie Riggs, 12

PUBLIC Relations Nicole Schrad, 12

TREASURER Hannah Meckstroth, 12

PRISCILLA Gaona and Molly Chamberlin donated blood at the NHS blood drive. They exemplify a good example. Almost 100 donors gave over 60 units, which helped save almost 200 lives.

Reduce. Reuse. Recycle.

A major contribution the National Honor Society brought to Penn is the recycling committees. Every week the junior and senior members spent time helping classrooms in Penn recycle used paper and water bottles. Having classes reuse and reduce materials not only benefitted Penn, but our community as well.

MAX Andresen, Megha Patel, Donnie Riggs, Becca Coleman, Nicole Schrad, and Francis Chen, 12, conducted the National Honor Society fall induction. Ellen Kjoller, Brice Stettler, and Paige Tribbet, 12, held their Nelson's Chicken tickets to sell to raise money for the senior scholarship. NHS raised $1900; Jordan Beehler, Riggs and Chamberlin won the awards.

IVY Lin, Aileen Sun, Rebecca Wei, 12

JUNIOR members

Molly Sayles & Stephanie Goldstein, 12

NICOLE Hirschler and Chris Azzi, 12

FRANCESCA Rulli, 9

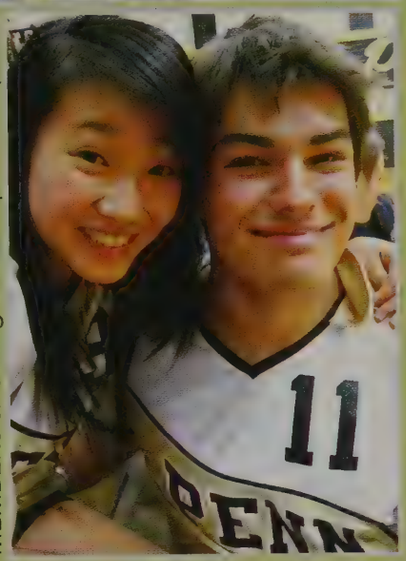

MEMBERS showing school spirit and pride.

GRAHAM Marshall and Whitney Rice, 12, helped set up for Fall Homecoming while participating in court.

"A good objective of leadership is to help those who are doing poorly to do well and to inspire those who who are doing well to even do better."

Student Council

SENIORS

KATIE Coffel, 12, displays her student spirt in Student Council by dressing up as an '80s girl during the winter homecoming week.

REBECCA Wei, 12, gives a speech during one of Student Council's meetings.

Student Trainers
Wrapping Up
THE SEASONS

"Being a trainer is a very rewarding experience. The long hours and early mornings are worth the relationships that you build with the athletes and coaches. It's amazing to see the athletes who have been injured to return games. Knowing that you have helped them return back to the game, with the same athletic performance previous to their injury, is the greatest feeling."
Rebecca Yoder

WHITNEY Rice, 12

TRISHIA the personal trainer is caught in action grabbing the medical equipment to attend to an emergency.

"Training is a big time commitment and a lot of work, but the relationships you form and the skills you learn are priceless."

JV football can get pretty rough, but Rebecca Yoder, 12, assisted Joseph Kline, 10, by cleaning blood off of his jersey.

CALLI Williams, 12, provided ice to a student for her injury. Ashley Outman, Rebecca Yoder and Jessica Filipski, 12, pose in the Indianapolis Colts Stadium lockers while they waited to attend to injured players from the Penn vs. Ben Davis game.

JESSICA Filipski, 12 and Anna Day, 10

KRISTINA Galat, 11

OLIVIA Nagy, 1

HANNAH Meckstroth, Sean Paulsen, and Alex Lu, 12, sat in the Writing Center while they collaborated on a Writing Center project. SUE Campbell and Guidance Office student assistants decorated the office for the Christmas season with festive lights and snowflakes—and their sweaters.

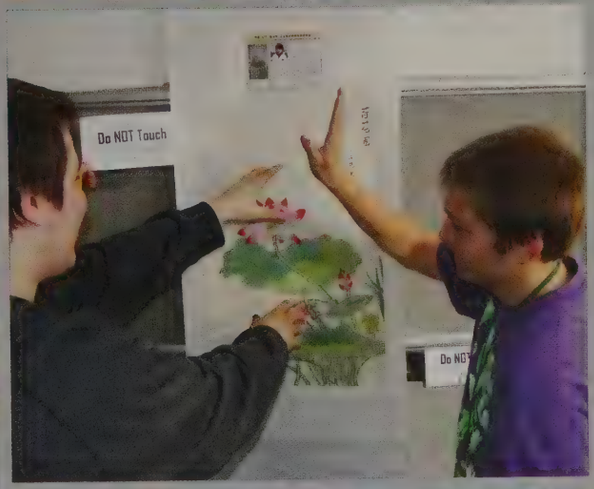

BRANDON Patridge and Dustin Folks, 12, assured that students would not touch the artwork in the gallery. They reenacted this by swatting each others hands in from of the "DO NOT TOUCH SIGN."

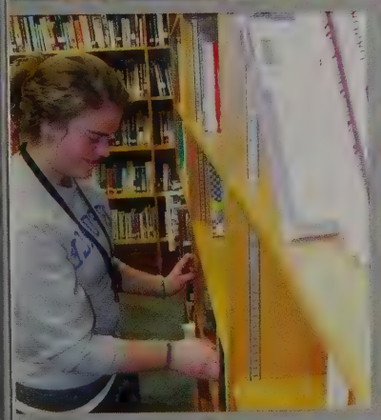

CAITLIN Warth, 12

NICK Banks, 12

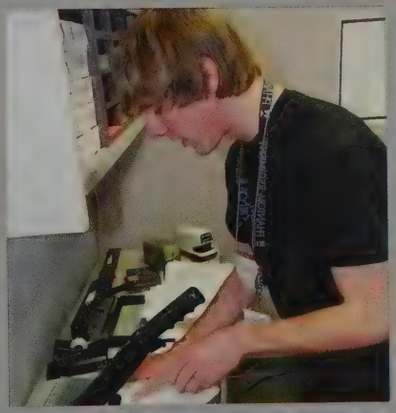

AARON Hammer, 11

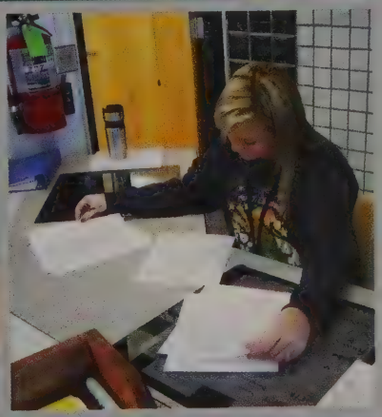

JENTRY Binder, 11

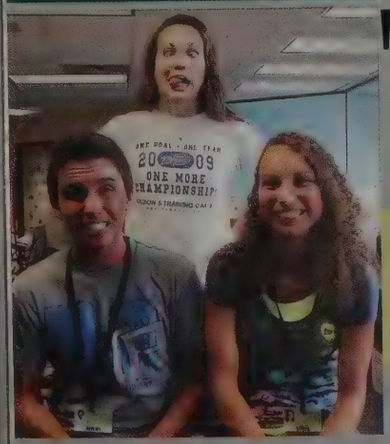

BRICE Stettler, Jenna Marchi, Alyssa Hummel, 12

"Student assisting is a lot of fun in Guidance. All the parties, the people, and delivering the passes really make the assistant job what it is. I love walking around the school helping students and the staff in the building with their Guidance needs. Also, I feel like an important cog in the Penn High School machine as a Guidance student assistant." Stephen Lira

Student Assistants

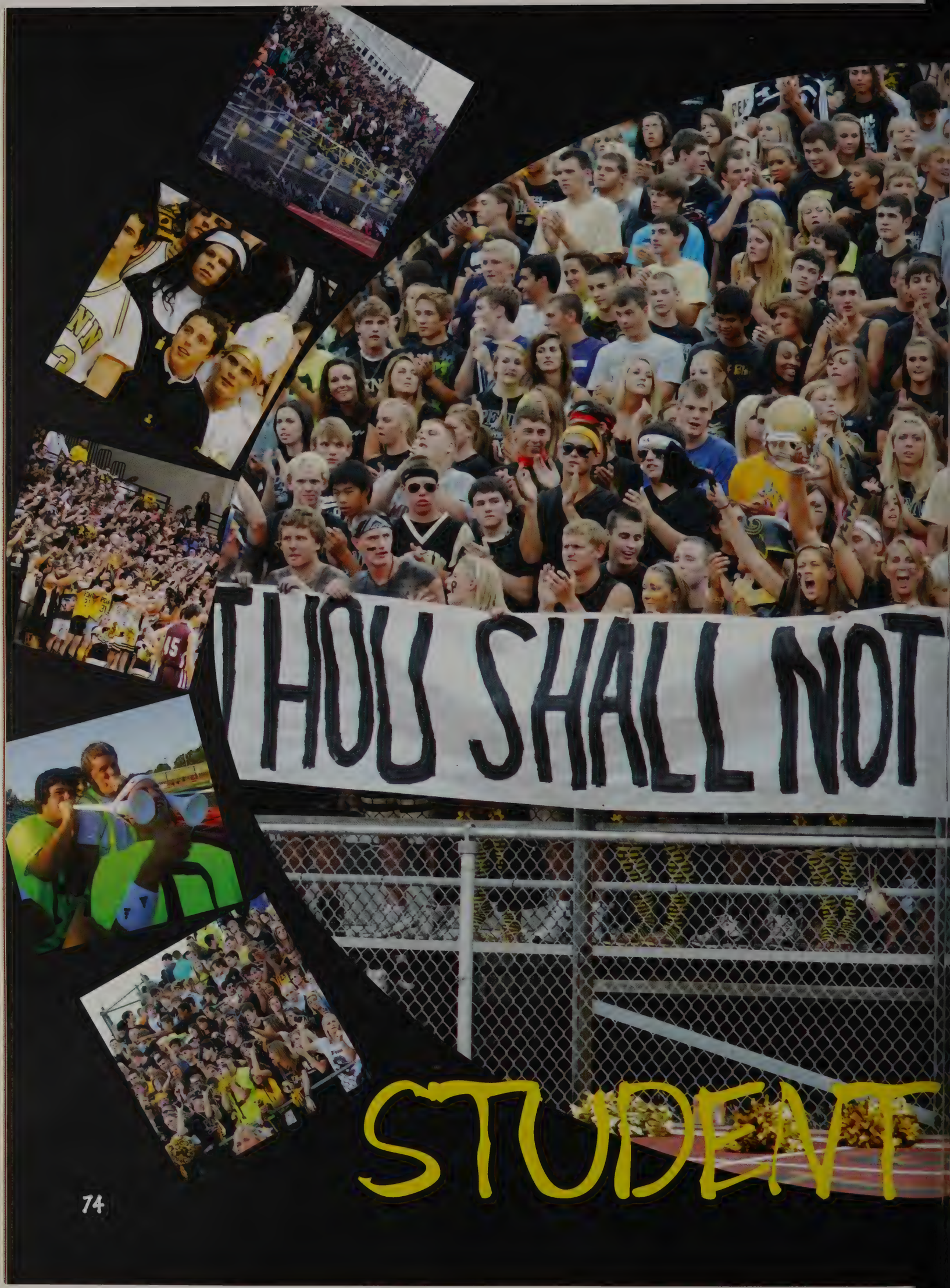

STUDENT

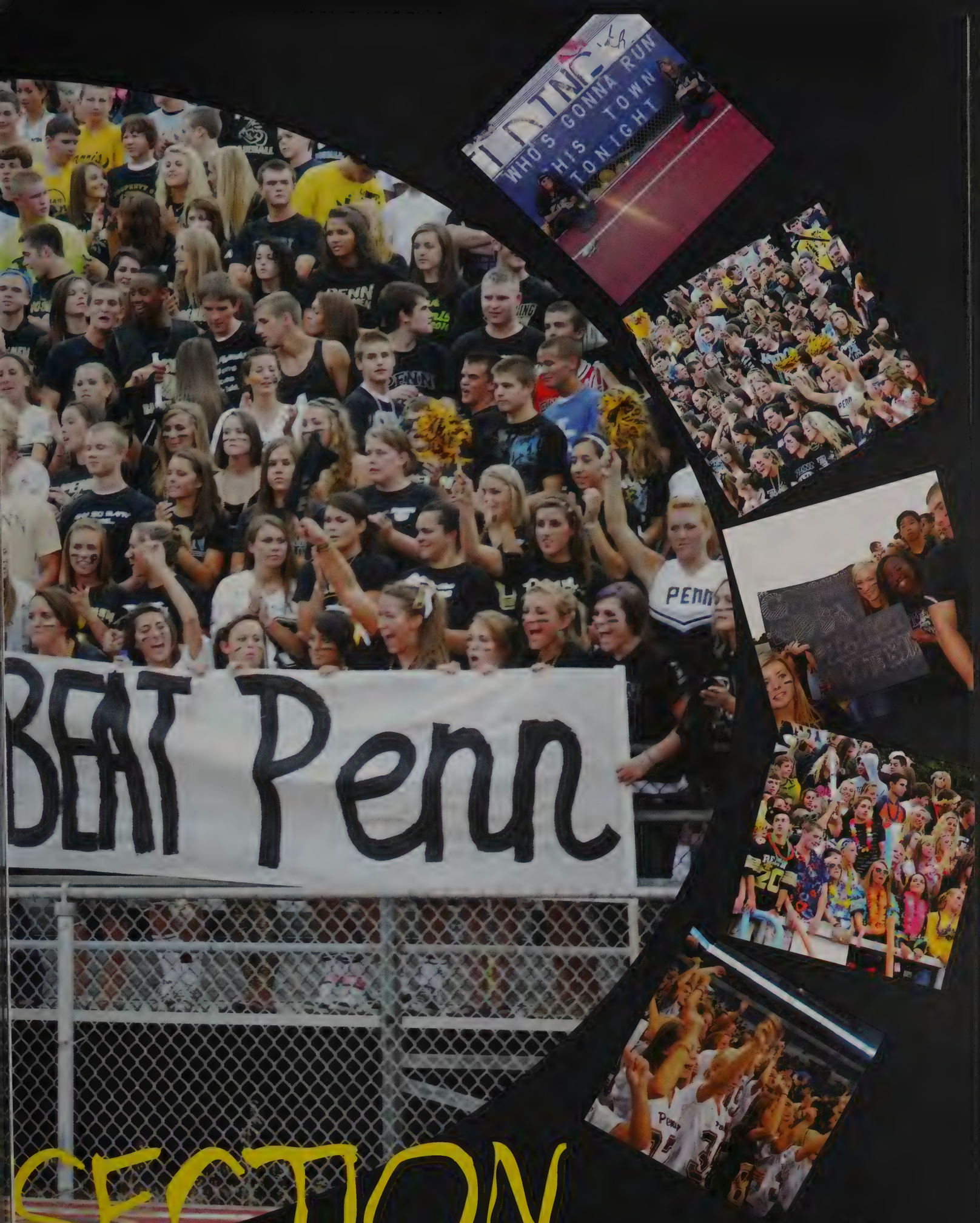

SECTION

September

Challenge Day

For the second year, Penn students and staff were given the opportunity to participate in Challenge Day. The program is designed to break down the barriers and stereotypes that often keep teens from creating new friendships by showing them how similar they really are. Many students who walk Penn's halls carry unseen weight on their shoulders. Through the Challenge Day experience, students are able to blow off some steam by talking with others going through similar situations. Not only were our students helped by the experience but our staff was as well. An easy way to identify Challenge Day participants is by the red lanyard they wear. Hopefully, the students at Penn will be able to participate in Challenge Day for many years to come.

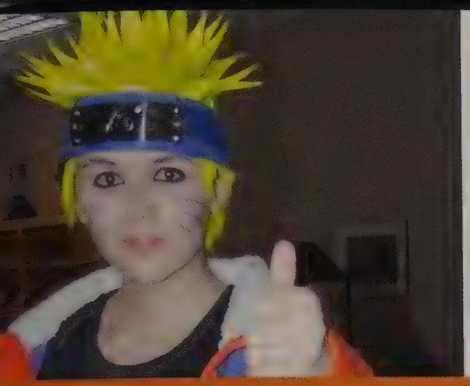

Anime Club allowed students to experience different aspects of Japanese culture through visual media. Students, such as Genevieve Matthews, 11, and Chad Anastasio, 12, came dressed as their favorite anime characters and socialized with other club members as they watched anime such as Ghost in the Shell, Gun Sword, Hack Steamboy, Paprika, Darker Than Black, and The Girl Who Leapt through Time.

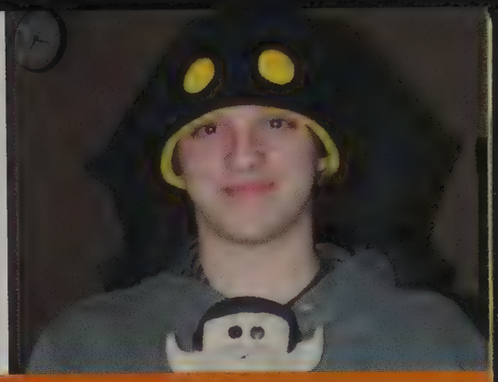

In U.S. History, juniors re-lived the election of 1912 by becoming the candidates and making speeches. Indiana's own Eugene Debs, Socialist Party candidate, won almost a million votes. Students experienced what it was like to write and give speeches to the community and win them over.

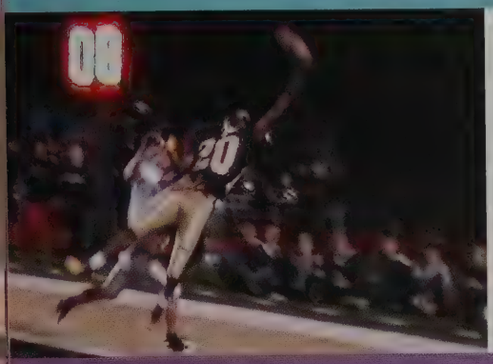

With a new all-season turf to play on, the 2010 football team had many points to look back on. Whether it was home or away, PFB played their hardest and showed why Penn is known for their men in gold helmets.

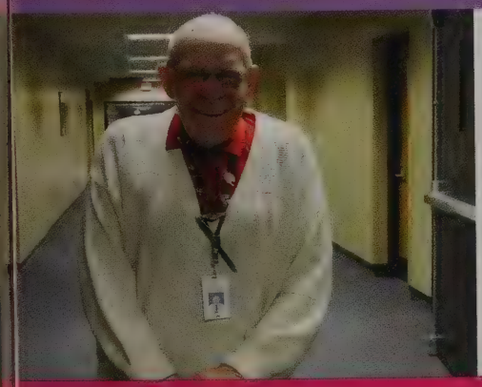

Stephen Lee decided he wanted to take his life experience to a different level. After serving in the Air Force for decades, he came to Penn-Harris- Madison School Corporation. One day after school, a student approached Mr. Lee and told him, "Mr. Lee, I want to thank you for a good class." The boy then walked out of the class and yelled, "Boy, did I learn a lot today!" The excitement and respect that the boy gave him is what has made him stay at Penn for the last eight years. Mr. Lee works in the Penn High School cafeteria as an ESP (Extra Special Person) Supervisor. Thank you, Mr. Lee!

Whether it's biology, chemistry, or physics, you're probably in for an exciting class. Science classes are some of the most interesting classes. You have the opportunity to get up and learn by experimenting (or, in anatomy and physiology, dissecting).

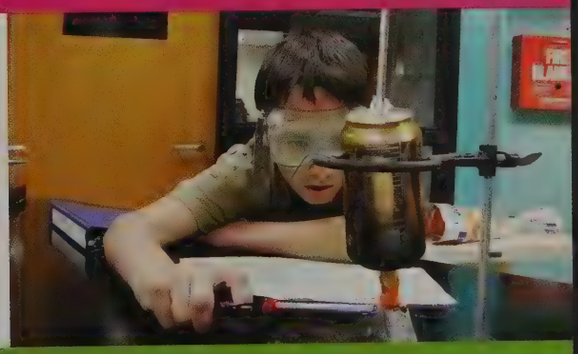

Seniors Chris Azzi and Blair Fanslow, pumped up the crowd at the football pep-rally.

October

Time Blows By. . .

S M T W Th F S

02

Halie Gordon @ the homecoming tailgate!

04

Juniors Kayla O'Connor and Kara McCoy @ the Homecoming Tailgate!

05

06

PHM Open Swim

09

SATS at Penn

10

11

Columbus Day

14

NHS Fall Induction

15

Senior Night on Freed Field

16

17

18

19

20

Chamber Choir Banquet

21

22

Beth Zachary and her daughter... so cute!

24

Breast Cancer Awareness!

27

28

29

NO School!

Penn vs. Mishawaka round 2

30

31

Setting up for the Pep Rally

MONDAY
Middle School Throw-Back

TUESDAY
Twin Day

WEDNESDAY
Wizard Day

THURSDAY
Toga Day (seniors) & Nerd Day (underclassmen)

Austin Hirschler, Zach Stalnowski, Riley Vanderwerde, 9

Kait and Kenzie Redman, 12

Hogwarts Students

Neives Catano, 12

Katie Inabnit, 11

Austin Sierocki, 11

Ethan Hock, Sarah Linnen, 11

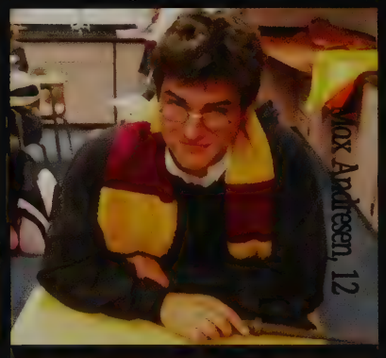
Max Andresen, 12

Juniors Tori Smith and Bubala Moonga

Brice Landis and Nicole Wayne, 10

Maddie Helman and Taylor Atkins, 12

Danielle Fabey, Bailey O'Malley, Leah Hershberger, Alexandra Koyfman, 10

Seniors Michael Schrager, Max Fowler, Jacob Crow

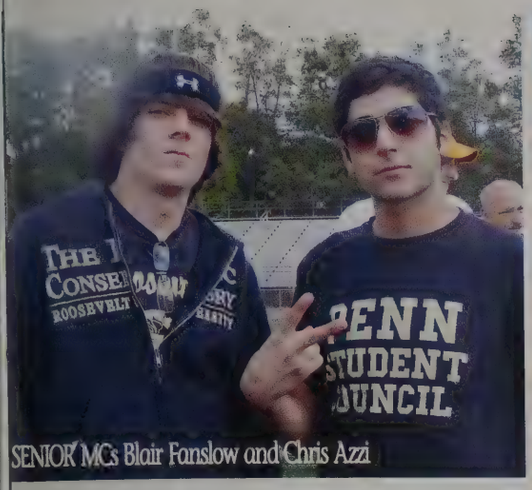

SENIOR MCs Blair Fanslow and Chris Azzi

The girls of the 2010 Homecoming court: Seniors Whitney Rice, Maggie Shenk, Abbey Murray Vachon, Florence Chen, Olivia Nagy

September 27-October 1

Homecoming

In every high school there is one week that stands out above the rest. The week's festivities began with Middle School Throw Back day, encouraging students to represent their various schools prior to Penn. Tuesday made everyone see double as the spirit day was Twin Day. The week continued with the first ever Harry Potter/Wizard Day followed by the the traditional toga day for seniors and nerd day for all of the underclassmen. The week ended with the much anticipated rival football game against Mishawaka. Friday was a black out for the students to show their school spirit. During fourth hour, the school was released to attend a pep rally on Freed Field MC'ed by seniors Blair Fanslow and Chris Azzi. Performances included Varsity Poms, faculty relays, and a pep talk by Coach Cory Yeoman.

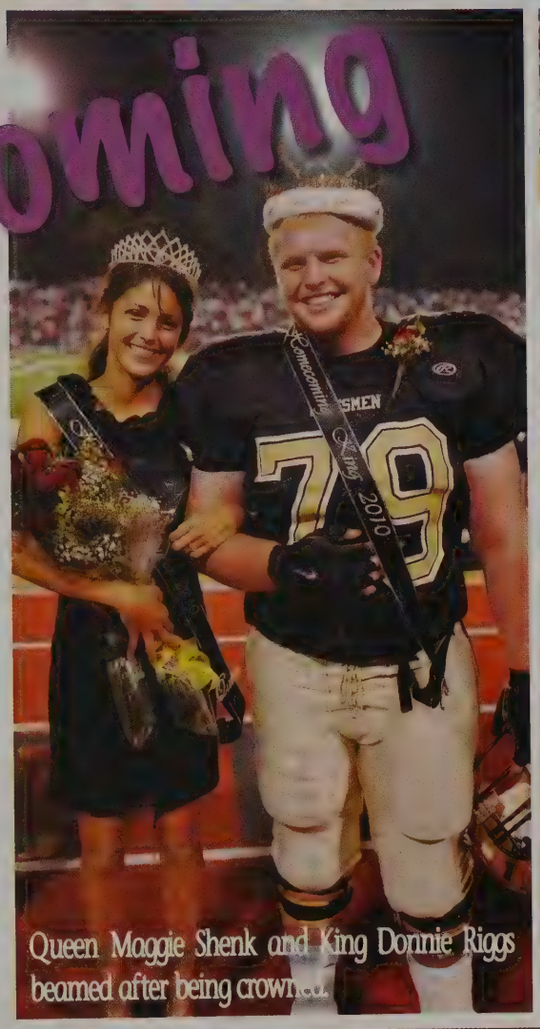
Queen Maggie Shenk and King Donnie Riggs beamed after being crowned.

COACH Cory Yeoman pumped the crowd up with his pre-game pep talk.

Kingsmen Cheerleaders

The band getting ready to play the Fight Song.

Homecoming Court

Girls can do anything boys can

ON Wednesday, September 27, the girls walked on to Freed Field to play powderpuff football. The night started with the freshmen playing their first game against the juniors. The juniors came out with a victory, advancing to the finals. Next, the sophomores took on the seniors in the second game and the seniors dominated. The third and final game kept the stands electrified when the juniors played the seniors. As predicted, the seniors came out on top.

AUDREY Whitmire, 9, looked to pass the football as her offensive line protected her from the strong junior defense. Whitmire said she was proud of how well her teammates played considering most girls that go out have never played powderpuff.

BATTLING for a chance in the finals, the sophomores and seniors met. Even though both teams competed fiercely, Jessica Henderson, 12, explained that in the time the seniors spent together they became a family, winning or losing together, a family. JUNIORS lined up ready to take on the seniors. Center Courtney Thornton, 11, was set to hike the ball and begin the game. Thornton said she was excited to take on the challenge of facing the seniors.

SCOREBOARD

Fr. 0	Jr. 7
So. 0	Sr. 12
Jr. 0	Sr. 8

Cassidy Doran, 10, ran to recover a fumble given up by the seniors. She said her favorite part of powderpuff was the challenge of playing against the other classes.

Quarterback Sam Krcelich, 12, threw a lengthy pass down field to an open receiver. She spent time outside of practices to work on making her passes longer and more accurate.

TORI MILLINER, 11, looked downfield for an open receiver. Milliner was the quarterback for the junior team.

THE JUNIORS offensive line put up a good fight keeping the seniors away from their quarterback, Ashley Jones.

THE FRESHMEN showed their strong defense in bringing down a junior player.

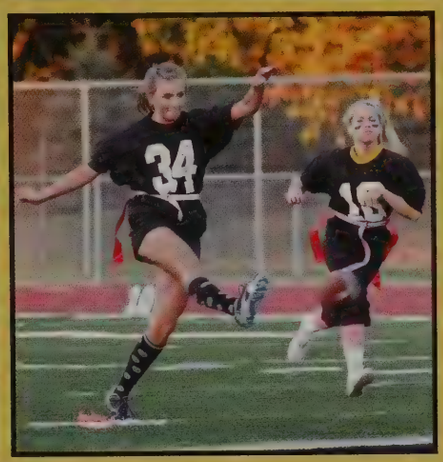

KATIE HILL, 12, tried to track down the ball during an offensive play.

CAITLIN VAUGHAN, 11, punted the ball which began the final game with juniors and seniors. Vaughan said she has played since freshman year and continued because it is fun to play football and be with friends.

KENZIE REDMAN, 12, carried the ball down field while avoiding the junior defense. Redman scored both touchdowns in the first game against sophomores, and was assisted by Sam Krcelich.

KATHRYN KNUDTSON, 10, managed to find a hole in the Senior defense.

SHANNON STEPHEN,12, kicked the ball into the goalpost for the extra point in the final game.

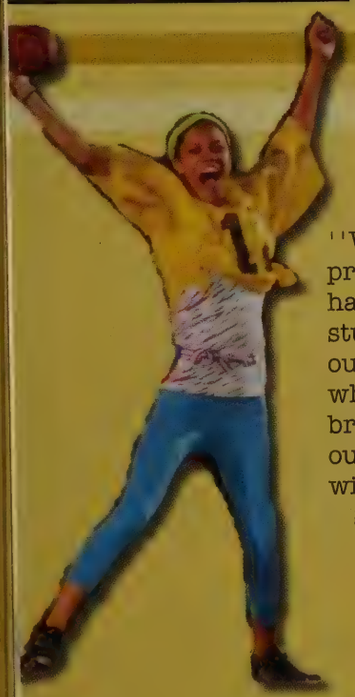

''We practiced hard and studied our plays which brought us out with a win!"
Shalaqua Prestly, 12

Amy Hildebrandt, 9, tried to fight through the junior defense while maintaining possession of the football. The freshman's running back commented on how the freshmen tried their best, had fun playing, and are looking forward to next year.

THE Spell Bowl team dominated the regional championship with a perfect 90. This was the thirteenth consecutive regional championship taken by the team. The perfect score was a result of the team's hard work and excellence.

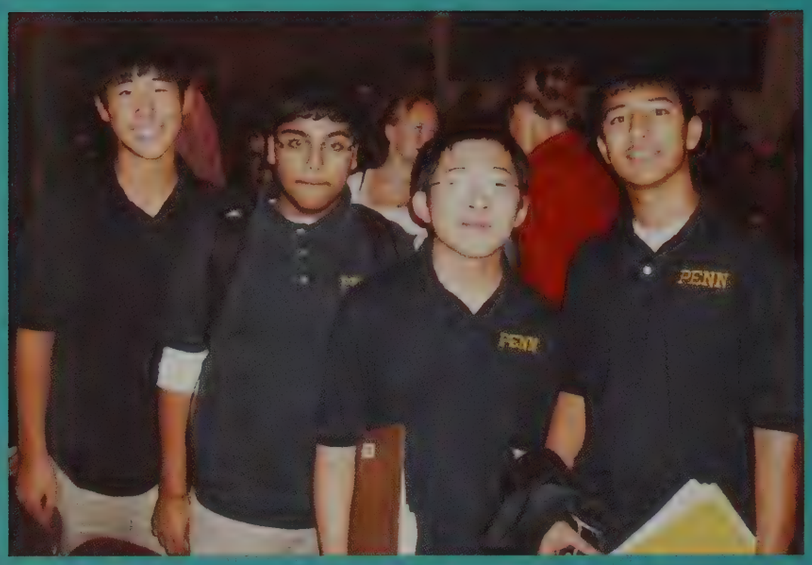

RICHARD Jung, Nitin Arora, Alex Cao, and Maaz Arif are shown after Penn's win at state. Though the competition was well-practiced, none could stand before the combined excellence of Penn's Spell Bowl team. Their perfect score of 90 cemented their victory over Martinsville by one point.

"Chocolate & Glory"

Coach Pete De Kever, on the season

Jenny Huang, Hardest Word: "subtlety"

Maaz Arif, Hardest Word: 'prodigious"

Leah Hershberger, Hardest Word: "rapprochement"

Nisha Bhatt, Hardest Word: "good-bye, due to the hyphen."

1. AFTER the win at Logansport, Penn spellers celebrated at Hap's Ice Cream Parlor. Here, all the sophomores crowd into the Happy Trolley, a Spell Bowl tradition.

2. PENN'S sophomore girls Marija Lapkus, Maddy Anderson, Jenny Huang, Nisha Bhatt, and Leah Hershberger were excited after the win at state. The excellent win was a great achievement for the team.

3. PENN'S captains, juniors Christy Chang and Sheena Shah, posed with the perfect 90 after the regional win. Their leadership made the already fantastic team a force of nature.

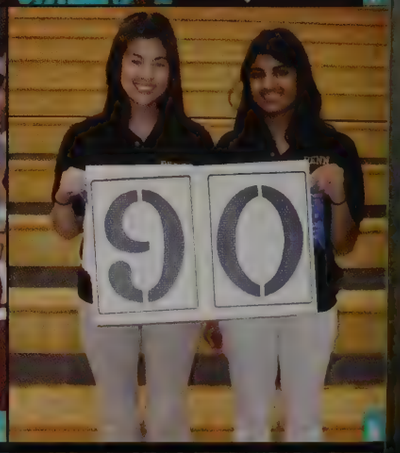

PENN earned its first of three perfect team scores at the Logansport Invitational. This was a just a taste of the glory yet to come for the team.

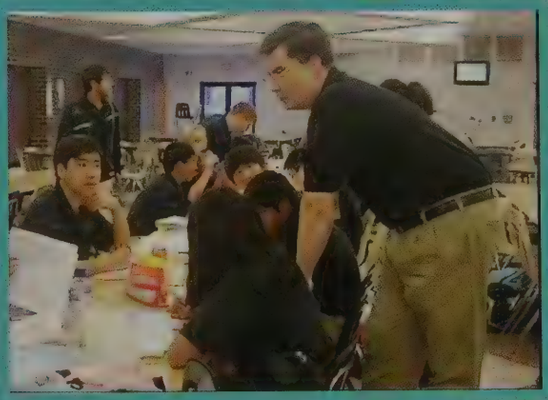

THE team prepared right before a competition, practicing the spelling of words and reveling in their companionship. Out of all 183 teams statewide, Penn was both most the most tight knit and most proficient team.

Penn High School's Spell Bowl team won its eleventh state championship this year. The momentous victory once again proved the team's spelling excellence. The win officially gave Pete De Kever one ring too many for both hands.

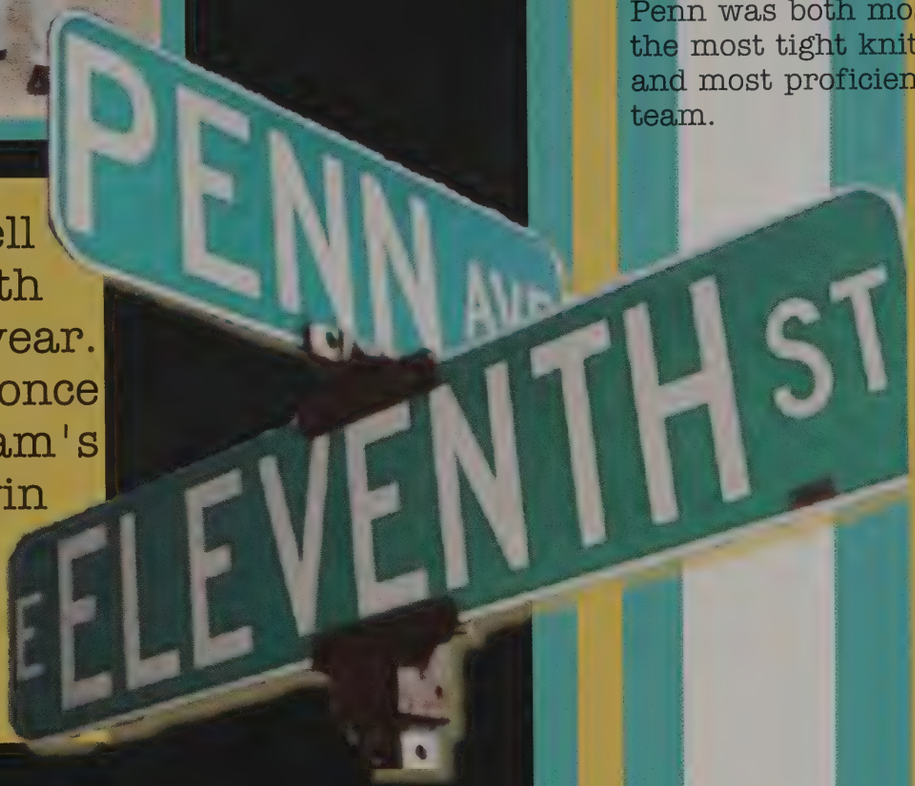

PENN held a community celebration of the Spell Bowl state championship on November 29. These 10 players spelled varsity at state. The celebration was a nice way to reward their accomplishments.

THE team spelled vigorously at competition, earning their excellent scores. Each competition was a team effort, leading to their record of defeating over 1000 opponents.

October

Teacher of the Year

Stacy McCormack, physics teacher and Penn graduate of the class of 1995, was awarded Indiana's Teacher of the Year for the 2010-2011. McCormack received the award in Indianapolis from state superintendent, Dr. Tony Bennett. Penn held a pep rally in her honor for receiving this prestigious award. McCormack received this award for being an outstanding educator, having strong relationships with her students, and her creative teaching techniques. In her acceptance speech, McCormack thanked her high school chemistry teacher, Diane Bowersox, and "the woman who taught me to teach, my amazing mentor, Ms. Merilee Britt."

On Friday, October 22, 2011, the doubles team of Sean Anderson and Brad Walter represented Penn High School at the **2011 Indiana State Tournament** in Indianapolis. Anderson is only a sophomore and Walter is just a freshmen! Both of the elite underclassmen called the experience "amazing," and they have both set high standards for next year. Walter and Anderson won their quarterfinals match and advanced to semifinals. We expect to see great things from these two performers for years to come.

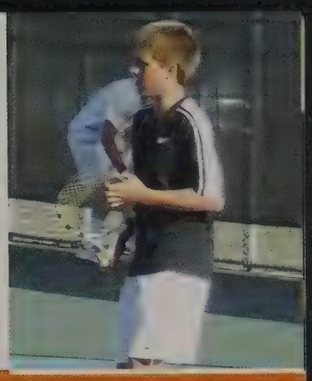

One actual couple, a few valedictorians, drama queens, football stars, and even a deer hunter made the 2010 Homecoming court. The coronation occurred at the Mishawaka game on Freed Field. Maggie Shenk and Donnie Riggs were crowned.

Bonjour, Hola, Konichiwa, Guten Tag, Hello. Penn students have began to transform into bilingual citizens. A graduating requirement for students to become more well rounded is to immerse themselves into another culture. Ranging from the European continent with Spanish, French, and German to the far off Asian island with Japanese, as well as American Sign Language, Penn offers these opportunities to learn about the World. Fiestas, waffle Fridays, 1,000 cranes for a wish and trips to Germany keep Penn students coming back for all four years.

Halloween is a very popular holiday that many Penn students love to celebrate. Every year students look forward to dressing up, spooking others, scary movies, haunted houses, costume parties, carving pumpkins, and either handing out or receiving candy. The unique costumes Penn students and staff wore expressed our school's creativity and spirit of the holiday. Halloween of 2010 will not be forgotten by many students and staff that had a blast celebrating this crazy holiday!

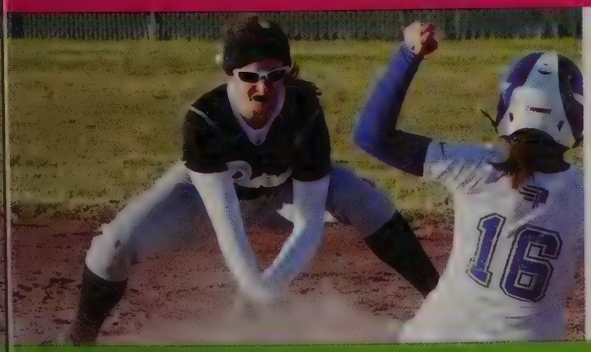

Jenna Simon, 12, will attend the University of Notre Dame in the fall of 2011; she committed following her sophomore year. Simon is one of four softball players in the nation to be attending Notre Dame for the 2011-2012 season. She possesses great leadership skills with the Penn team. Simon was awarded NIC MVP and first team All-State following her junior season.

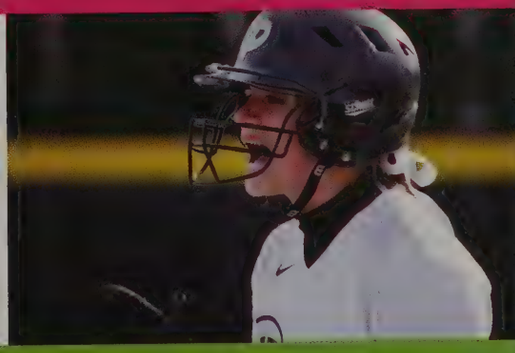

Advanced Environmental Science students took a field trip to Merry Lea Environmental Learning Center in Albion to learn where their Thanksgiving dinner came from. Science Teacher Kimbell Reitz said students learned about anatomy, biology and science.

November

S M T W Th F S

01

02
Election Day

03
3

06

07

08

09
Student **Choreography** Showcase

10

13

14

15

18
Kaleidoscope Concert

19

20

21

22

23
Orchestra Autumn Concert

24

25

26
NO SCHOOL
Thanksgiving Break

28
Football Banquet November 30th

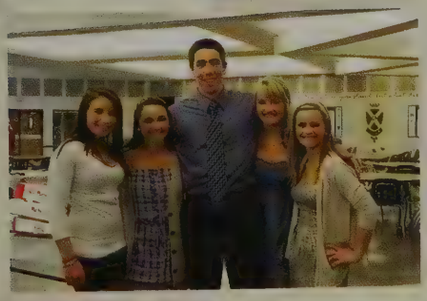

Sing It Like You Mean It

1 The Girls' Chorus, which is made up of mostly freshmen girls, performed for their first time at the Penn choirs' winter concert. For their first song they sang, "The Snow Lay on the Ground."

2 The Singing Kingsmen proudly sing their fist song, "Masters in This Hall," at their winter concert. The Singing Kingsmen choir is made up of freshman, sophomore, and junior boys.

3 For their second song, the Girls' Chorus sang "It's Beginning To Look Like Christmas." All of the girls love being able to be a part of the choir. They all became very close friends throughout the school year.

4 FRANCES MITCHELL, 11, PAIGE NEER, 11, and DANIELLE WIGGS, 12, are a part of the Woman's Chorale. They all agree that the hard practices throughout the year pay off when they are able to perform.

5 Woman's Chorale, which is made up of sophomore, junior and senior girls, were happy to sing at the concert once again. They sang "This Little Babe" as their first song.

6 The Singing Kingsmen love to showcase their talent with everyone. The Penn Choirs are all very talented and gifted. Everyone loves to show off what they've been practicing all year.

7 KATHERINE ROMINE, 11, and SARAH LINNEN, 11, were soloists for the song "Jing-A-Ling, Jing-A-Ling." They both are a part of the Woman's Chorale.

1

2

3

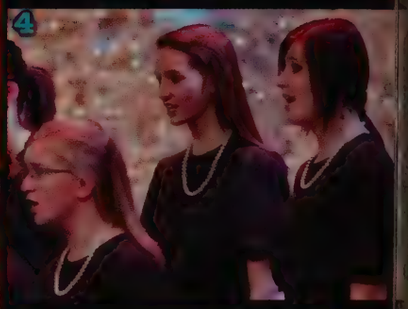
4

7

5

6

What is the best part of being in choir?

"Being a senior in choir is a great feeling, and this year I have made great friends with the juniors in Chamber Choir."

Maddie Helman, 12

"My favorite part about being a part of the Chamber Choir is having the freedom to be able to play my own drum parts."

Riley Robbins, 12

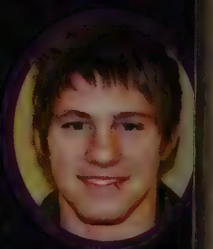

MADDIE HELMAN, 12, JORDAN WHITAKER, 11, and JENSYNN SMITH, 11, helped to make the choir concert fun and entertaining by dressing up and dancing around the stage.

ALISON HALL, 9, and CATHERINE MILLS, 9, danced at the winter concert. "Performing is so great because you can be whoever you want," said Mills.

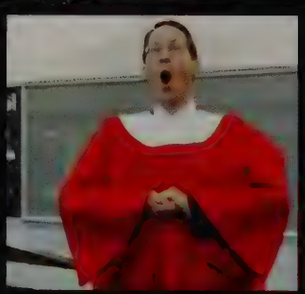

Director Bre Holaway shows the gi intermediate choir how things shoul be done. The choir class always has a fun time; they're all lik one big fami

The Penn Choir gave an excellent performance at their winter concert this year. When selling the tickets to their concert this year the choir was very giving. They donated one dollar from each ticket sold to the Salvation Army's "Toys For Tots" program. The choir is also filled with very gifted voices. Kylie Bruetman, 9, Abby Penland, 10, Tyler Yarbrough, 10, Maryana Bodnarchuk, 11, Jordan Whitaker, 11, and Taylor Atkins, 12, were the only Penn Choir students to audition into the all state choir.

The Penn Chamber Choir, the highest choir level, sang and danced the song "Hot Chocolate" from the well known Disney movie "The Polar Express."

Choir directors Marta Harrison, Lamar, and Brent Holaway

Choir accompanists Allison Secaur and Linda Vegh.

because... *we can sing*

Playin' Along

1 "Orchestra has been extra fun this year because all the members are amazing and our song choices are brilliant beyond compare," said Clarissa Rodriguez, 11.

2 McKenna Rice, 11, gracefully played her cello and expressed her love for being in the orchestra at the Orchestra Pops Concert.

3 Katelin Quantz, 12, played the cello while at an orchestra concert. She said that she greatly enjoys playing in the Penn Orchestra because it allows her to show off her talent.

4 Christian Rougeau, 11, cautiously played on his beloved violin for a large crowd at the Autumn Orchestra Concert. His talent on the violin is greatly admired by all.

5 Alex Lu, 12, plucked gently on his cello at the concert. "It's very fun playing in the orchestra around the holidays because the audience really enjoys the music," he said.

6 Brittany Bivens, 11, concentrated on her performance on the violin at one of the orchestra concerts.

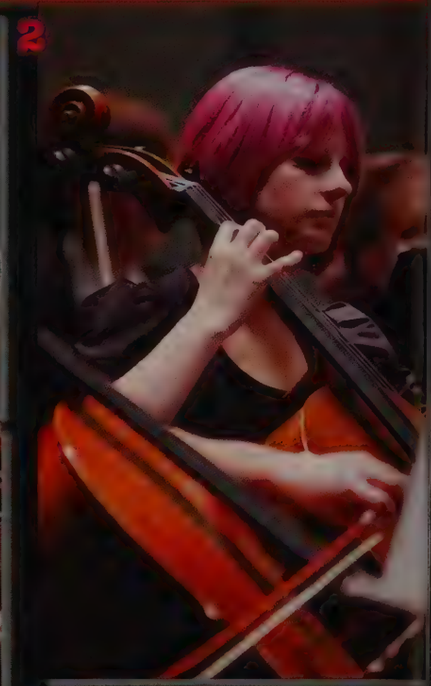

Madeline Hrybyk, 12 and Eric Zhang, 12

Ivy Yen, 12

"For better or worse, you must play your own little instrument in the orchestra of life."
Dale Carnegie

Frances Mitchell, 11

Chris Zmudzinski, 12

Stephanie Batalis, 10

Rich Rumpf, 11

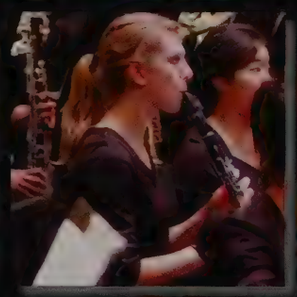

Jennifer Jordan, 12

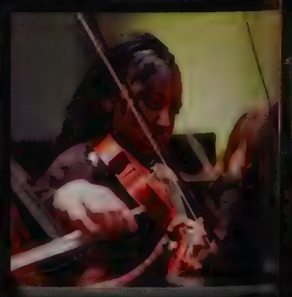

Allison Holliman, 10

Penn Orchestra has been a phenomenal program for many talented young adults. Students spend several hours of their class time and practices after school to prepare for the many concerts that they are a part of. Dedication and constant commitment to the entire group is necessary to be a devoted orchestra player and that is just what makes up the Penn Orchestra! It isn't difficult to point out all the amazing talent that is found at an orchestra concert because each student plays their heart out at every event.

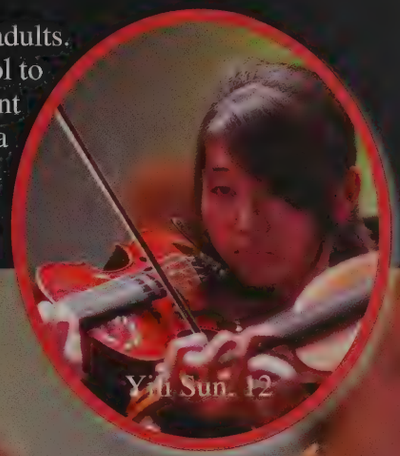

Yili Sun, 12

Carrington Boyd, 11 and Moriah Garcia, 10

no ordinary *orchestra*

Michelle Haramia, 11

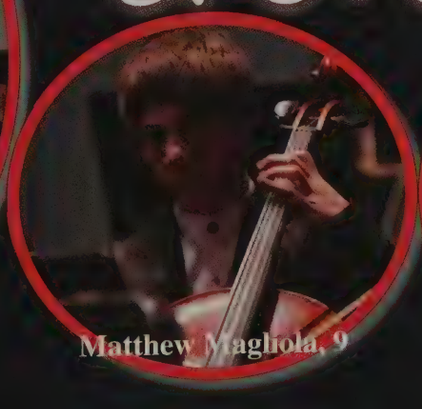

Matthew Magliola, 9

Christian Wittendorf, 9

A Scandal in Penn High

A Flea in Her Ear

A one-hundred-year old play caused controversy for the Penn Thespians. The comedy, A Flea in Her Ear, was all rehearsed and ready to be performed when the cast was informed that the school no longer found the play "appropriate." The show was forced to be canceled. The only productions allowed to be seen were the dress rehearsal and the family show. Neither of these productions were open to the public. While their show could not be seen by a general audience, this did not stop the cast from producing a great show for those who could see it.

The plot of the play consisted of countless scandalous affairs that took place at a risque hotel, the Frisky Kitty. The events began when one woman was suspicious of her husband's infidelity. This escalated into more scandals throughout the play. These events consisted of letters in the hands of the wrong people, death threats, doors slamming and look-alikes. The chaos continued until the very end when all issues were seemingly resolved. "As a senior with a lead role, I was very disappointed the play was canceled," said Alexis Hornback. "Every single person I talked to after the show was pleased with its humor." Senior Sam Dixon was also disappointed. "I wish more Penn students were able to see what I thought was a very well-done performance," he said. "I can understand why the school might see it as too risque, but I wish action would have been taken earlier."

The cancelation of the play not only ruined the fall weekend's performance, but also the competition at the state Thespian contests in the spring.

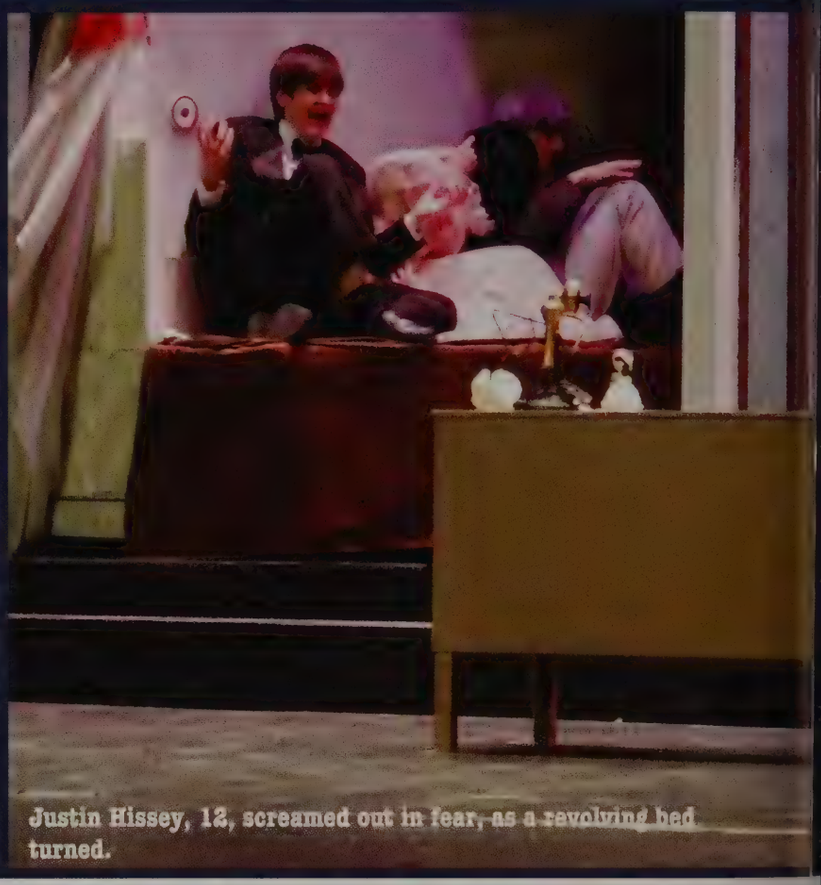

Justin Hissey, 12, screamed out in fear, as a revolving bed turned.

Carmelo Rosario, 12, and Dervince Flowers, 9, contemplate what to do while they await the arrival of others.

Ally Callahan, 12, and Greg [illegible] filled with passion.

Alexis Hornback, 12, was caught in a moment with Austin Mason, 11, who desired to be with her, ignoring that she was married.

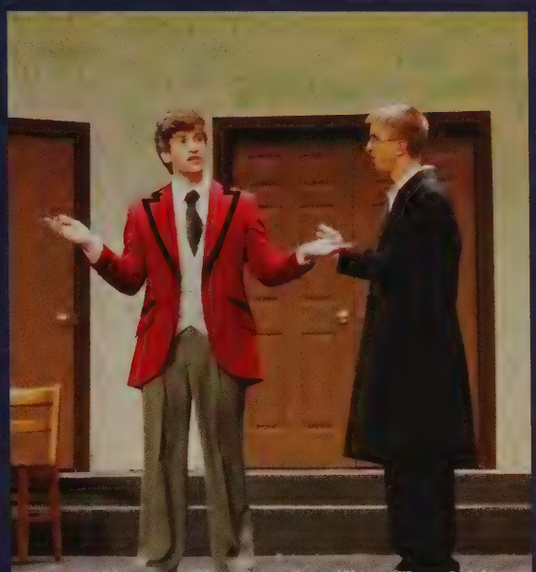

Sam Dixon, 12, as Camille Chandobise, questioned Josh Nunley, 11. Dixon's character had a speech impediment and had to speak without consonants.

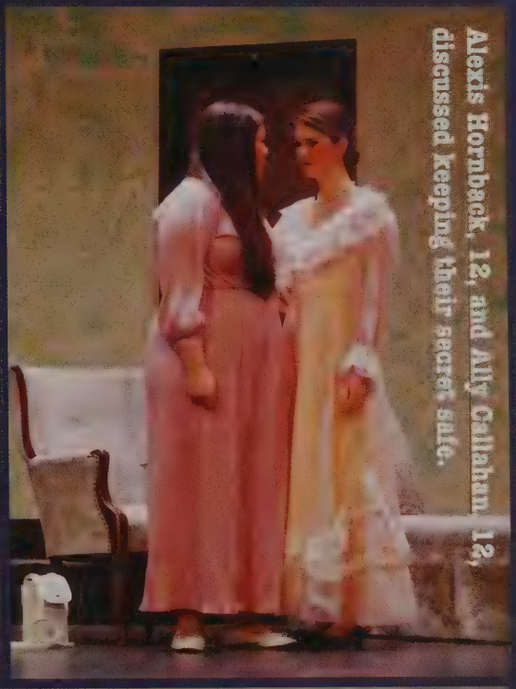

Alexis Hornback, 12, and Ally Callahan, 12, discussed keeping their secret safe.

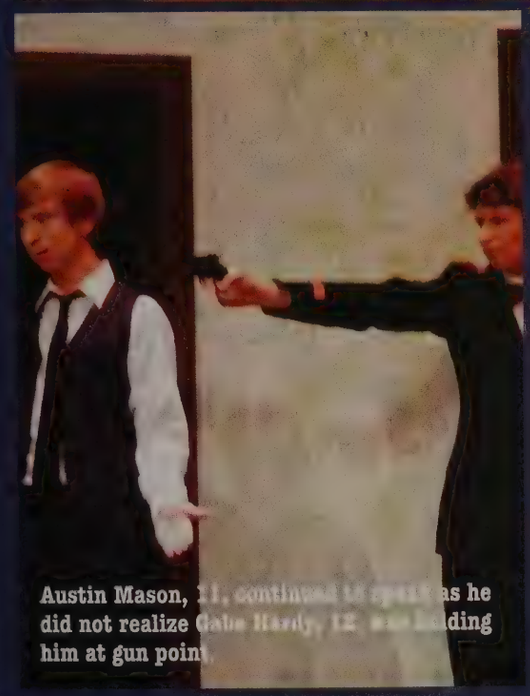

Austin Mason, 11, continued to spell as he did not realize Gabe Hardy, 12, was holding him at gun point.

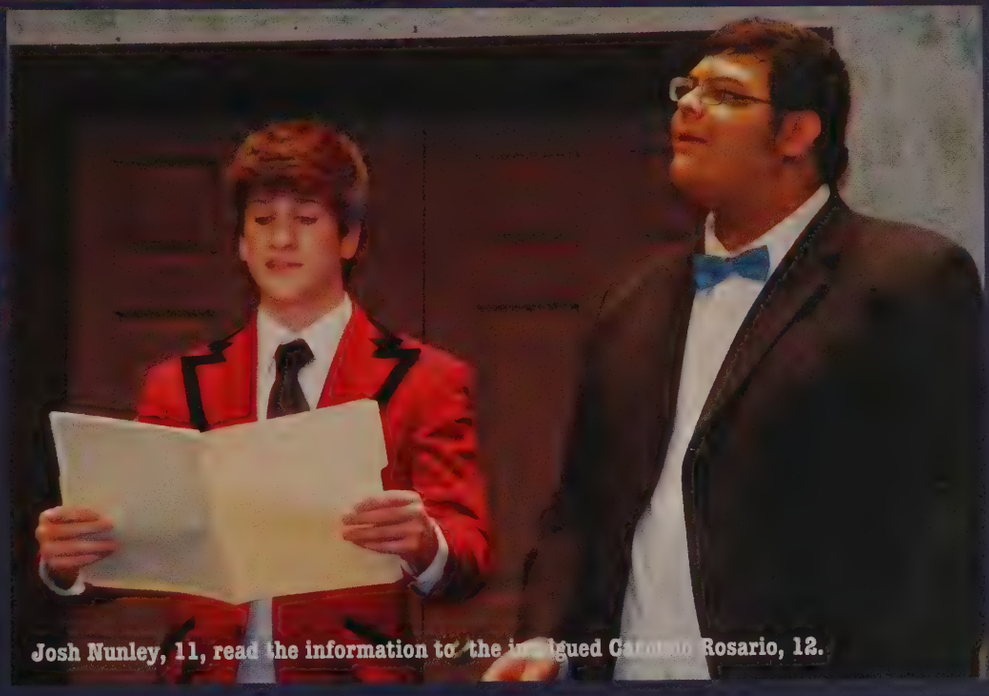

Josh Nunley, 11, read the information to the intrigued Carolina Rosario, 12.

Alex Gaby, Sam Dixon, Ally Callahan, Kerry Bunnell, Sarah Kate Baker, Kyle Hutzler, Hector Vazquez, and Destinee Flowers prepared to bow at curtain call.

Trades

The Building Trades class created a house in Osceola, Indiana, from the ground up. They built and installed everything from the siding to the bathroom tile. The only thing the students did not install were the concrete base and some of the electrical work. Some but not all of the students had building experience prior to starting this house; they learned many skills as the school year went on. They did drywall patching, painting, leveling, and many more things. After they finished the house, it was put on the market.

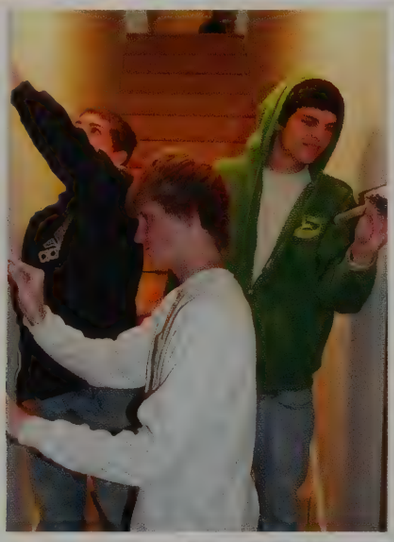

EDDIE Rach and Vinnie Rulli, 12, cast shadows with their paint brushes and a flood light while they painted a closet in the master bedroom. Rach said that, "A tape measure weighs less than a sheet of drywall." Rulli replied, "Eddie said it all." The two noted that they took away new realities about home building and how easy it looks but how hard it truly is. Nick Alford, Austin Watson, and Kody Betzer, 12, are seen painting the hallway leading to the basement. Jordan Suchovsky, 12, Corey McIlroy and Austin Defauw, 11, installed the panels underneath the roof gutters to begin wrapping up the necessities of the house. Derek Sanders, 11, is caught in the process of cutting floorboard for the beginnings of the house back in the fall.

DEREK Sanders, 11

SENIORS installin' the shingles.

COREY McIlroy, 11

VITALIY Rozhanskyy and Austin De

JOSH Bostic, 12

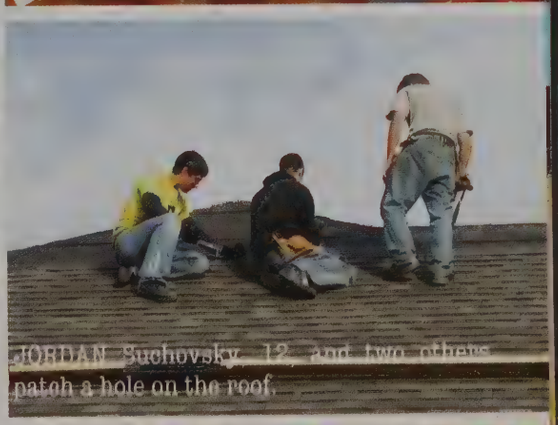

JORDAN Suchovsky, 12, and two others patch a hole on the roof.

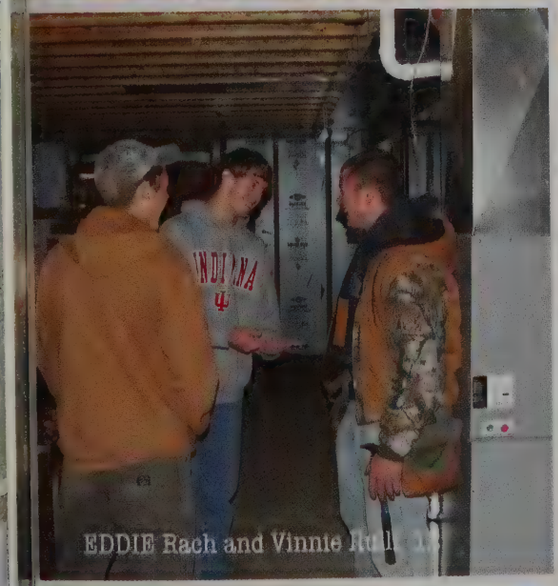

EDDIE Rach and Vinnie Ruff, 11

ZAC Kush, 11

TIM Brown, 11

the beginning. . .

. . .In the middle. . .

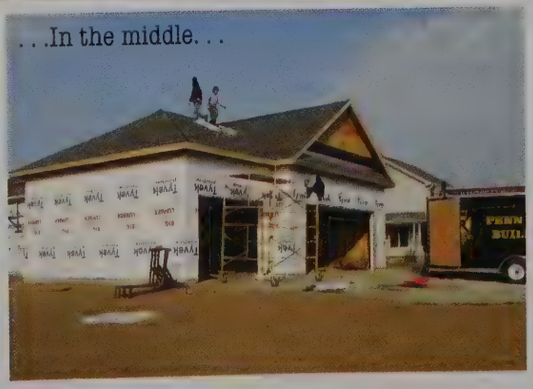

. . .Till the end.

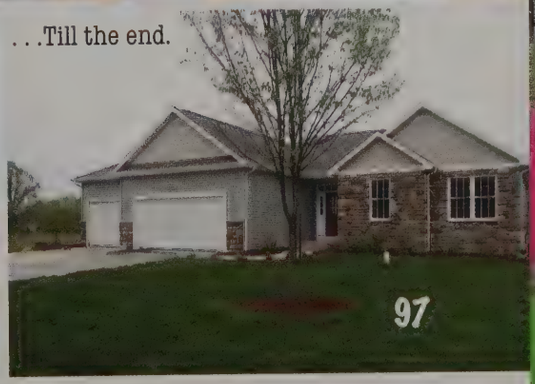

November

The team had nothing but praise for their fellow spellers. Sophomore Jenny Huang described the team as full of "friendly, hilarious people," while sophomore Nisha Bhatt called the team a family.

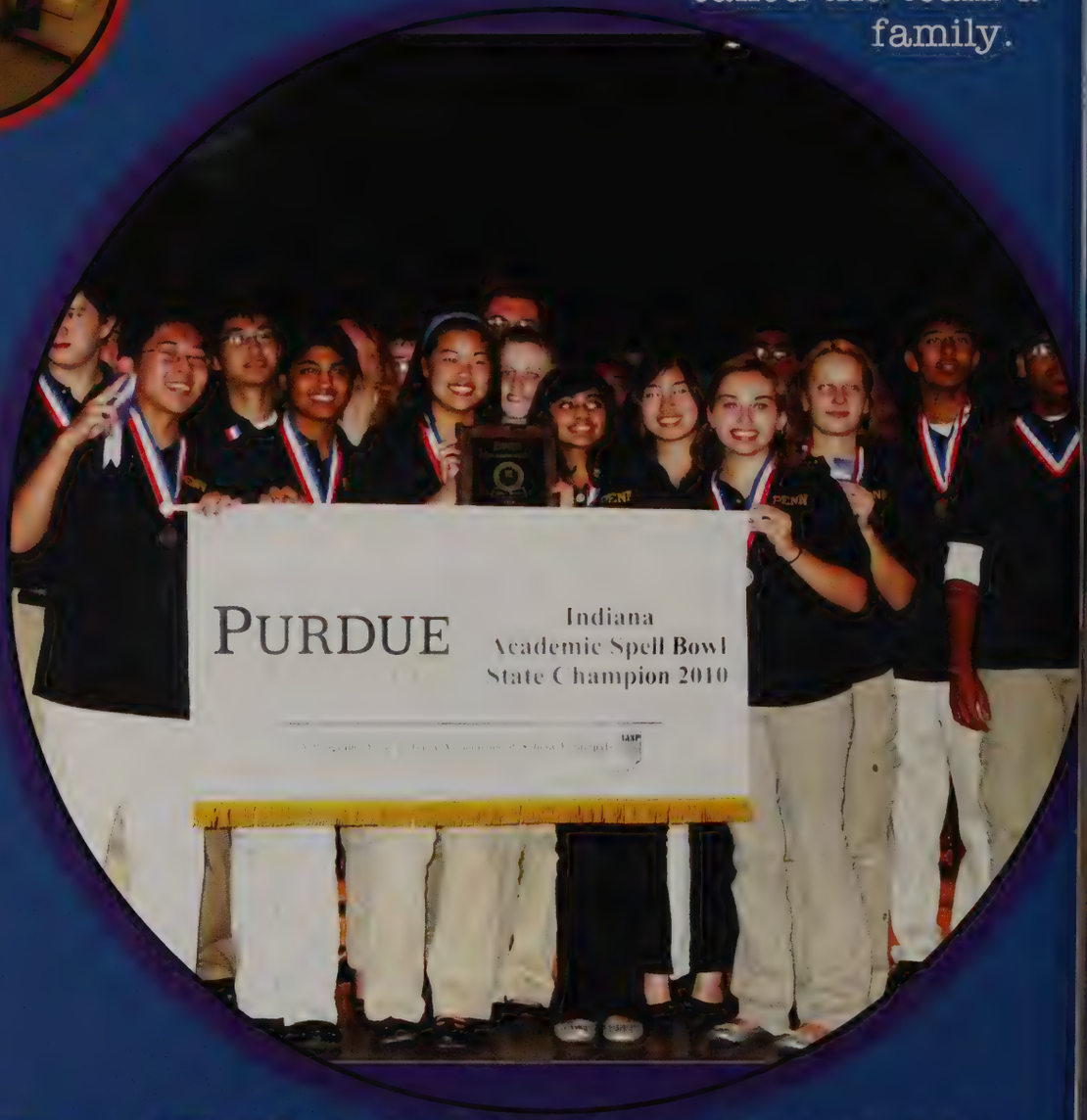

The Penn Spell Bowl team dominated its eleventh state championship this year. It was the eleventh state championship in twelve years, which they won with a perfect score of 90. This score knocked their chief competitor, Martinsville, out of the victory by one point. All 77 opponents faced during the season were defeated by Penn. Their eleven wins at state give them the most wins out of any school in Indiana.

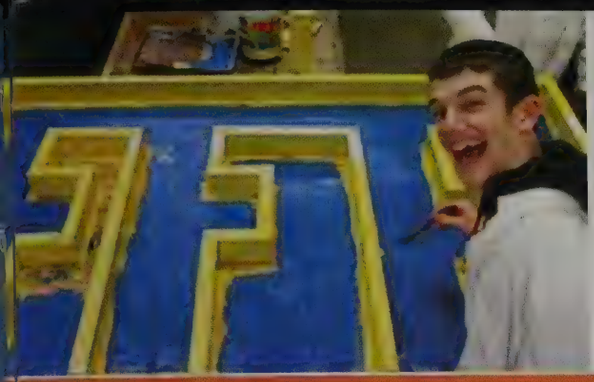

Penn's National FFA Organization's chapter raised awareness and had fun. Vice president Ben Lenig, 11, worked on designing a guinea pig race track for National FFA week February 19-26. President, Jordan Beehler, 12, posed with the District 2 FFA officers.

Penn High School offers a variety of business classes including accounting, advanced accounting, personal finance, marketing, cadet teaching, advanced cadet teaching, and web design. By taking these classes, students are able to get a good feel what it's like to work in these professions.

Penn is known for their enthusiastic student body. Unfortunately, for the spandex wearing volleyball players, they fail to see the bulk of it during their games. With effort from some of our more enthusiastic peers PVB had a rambunctious group of fans as they won their state title.

George Schmidt, study hall monitor, is one of Penn's "super fans" for girls' sports, attending most volleyball and basketball games. "He came to almost every softball game, too," said Maddie Smith, 11. "At least three times a week I'd go down to talk to him in study hall. He told me, 'I don't care if you lose every single game in the season, as long as you beat Mishawaka!'" The softball team went out there with increased motivation and beat Mishawaka 4 to 2. Schmidt is well liked by fellow study hall workers Debbie Garrett and Kris Lenig. Schmidt wore a cape for "King Schmidt" day when students in study hall decorated the cafeteria in his honor, and students signed a giant banner.

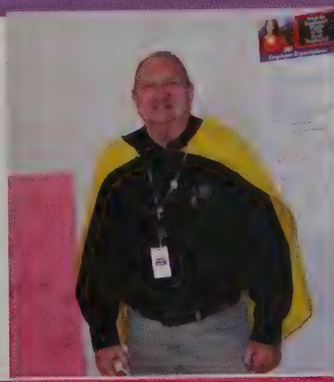

Kimbell Rietz took a bus full of students to Merry Lea Enviormental Center. At the preserve, students had a chance to witness how the turkey ends up on their dinner table. The Merry Lea staff demonstrated how to cut off the head of the turkey to kill it. Brianna Underhill and Haylee Brewer hold a bowl of turkey heads.

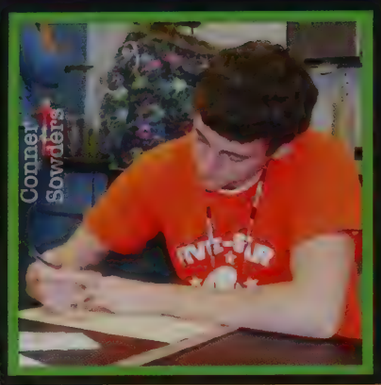
Connel Sowders

Bethann George

Michael Mason

Taylor Poling

Cody Bartalone, Sean Corbett, Lucas Haney, Mitchell Graham, Patrick Twyman, Katie Davis, Lexus Gohn, Alyssa Smith, Shelby Dubree, and Megan Bowels

Rhiley McIntire, Tyler Yarbrough, Molly Niebur, and Jalen Bayer

Kayla Bermes

Diaz
Maddie
Smith

Courtney

Quinton Reed

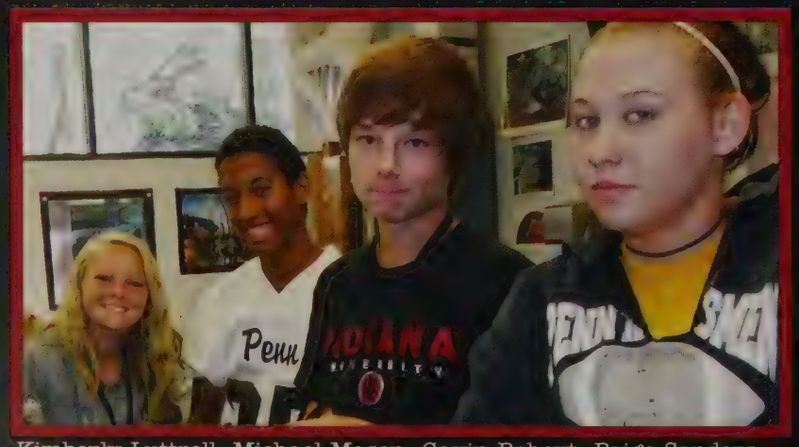
Kimberly Luttrell, Michael Mason, Gavin Beheyt, Paige Sanders

Devon McLochlin, Jackson Espick, Mitchell Jacobs

Sophomores

Ron Secaur

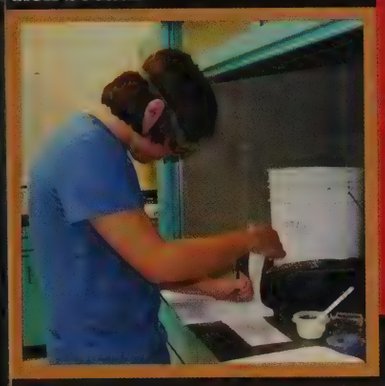

Jessica Mistry

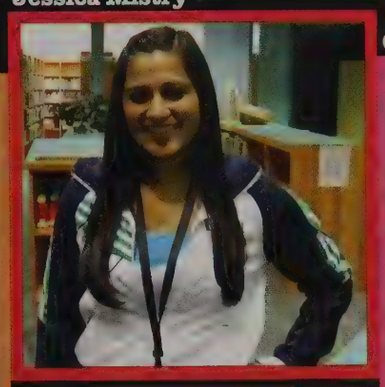

Cory Stanley

Hannah Chapman

Alexis Miller, Haven Russell

Paul Montbriand's second block Chemistry class

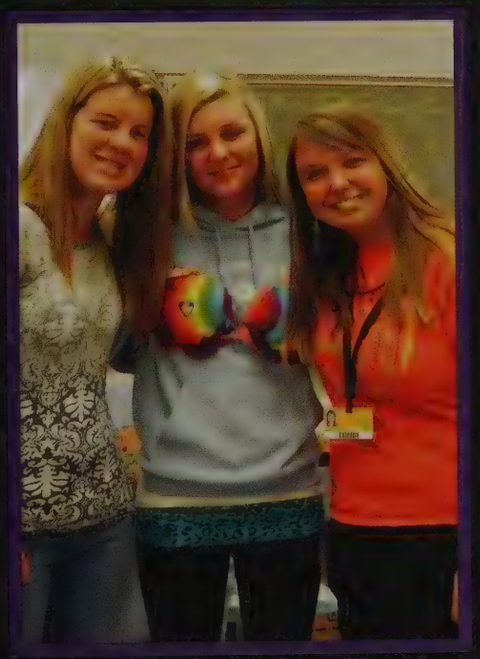

Maggi Andersen, Alexis Brumbaugh, Sara Ghyselinck

Justin Talcott and Gaganjot Singh

Kayla Watts, Shelby Parish, Samantha McFarland, and Heba Ibrahim

Kelli Abbiehl
Lindsey Abrams
Molly Adamczyk
Thomas Adami
Kaitlyn Adams
Tanner Allison
Murod Amouri
Maggi Andersen

Madeleine Anderson
Miranda Anderson
Kristyn Antcliff
Stephen Antcliff
Shereen Antony
Chad Apol
Tristan Arendt
Maaz Arif

Irving Arjona
Mary Arnett
Jesse Arredondo
Joshua Ashburn
Alisha Askew
Haley Atkins
Austin Baker
Holly Ballin

John Banes
Nestor Banuelos
Jonathan Barcza
Alec Barnes
Sabrina Barouska
Matthew Barrier
Cody Bartalone
Marina Bartlett

Alenra Basic
Stephanie Batalis
Austin Bates
Travis Bavar
Jalen Bayer
Andrea Beam
Kevin Becerril
Austin Beckham

Hanna Bedricky
Blake Beehler
Brandon Beery
Cameron Beheyt
Gavin Beheyt
Jon Bellis
Alexa Bendit
Kayla Bermes

Symone Berry
Gabrielle Betts
Nisha Bhatt
Sierra Bickel
Hannah Bilotta
Christian Binder
Stevie Binder
Michael Bishop

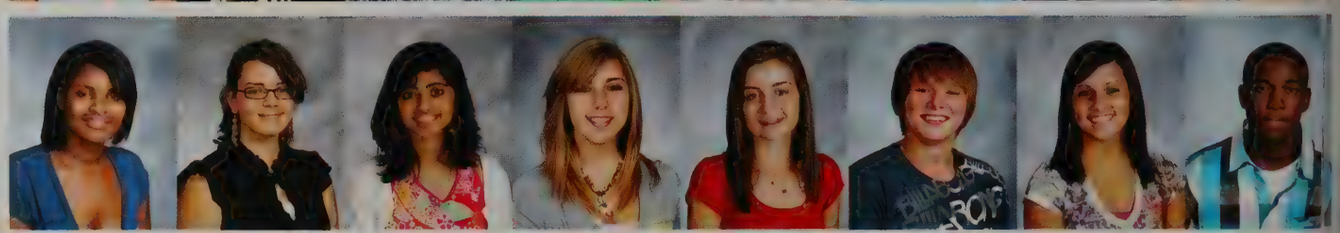

Samantha Blair
Kyle Blank
Donovan Blankenship
Michael Block
Shantel Bode
Jewelianna Boen
Heather Bogaert
Kathryn Boggs

Meghan Boggs
John Bohan
Kennedy Boland
Brent Bonek
Angela Boorsma
Rachel Borrelli
Lathana Bounphisai
Autumn Bourne

Thomas Bowers
Maigan Bowles
Christopher Brach
Madeline Bradford
Jennifer Brady
Ryan Brady
Daniel Breen
Clark Brenner

Brianna Briesacker
Nathan Bright
Kassandra Broadway
Tyler Brockway
Anthony Brown
Mason Brown
Paul Brown
Ronald Brown

Samantha Brown
Tyler Brown
Alexis Brumbaugh
Robert Brumbaugh
Rebecca Buckley
Connor Buckman
Haley Budd
Cheyenne-Isis Buell

Breanne Buford
Daniel Bumbalough
Donald Burgett
Danielle Burus
Adam Busenbark
Thomas Butler
Johnathon Buwa
Kylynn Buwa

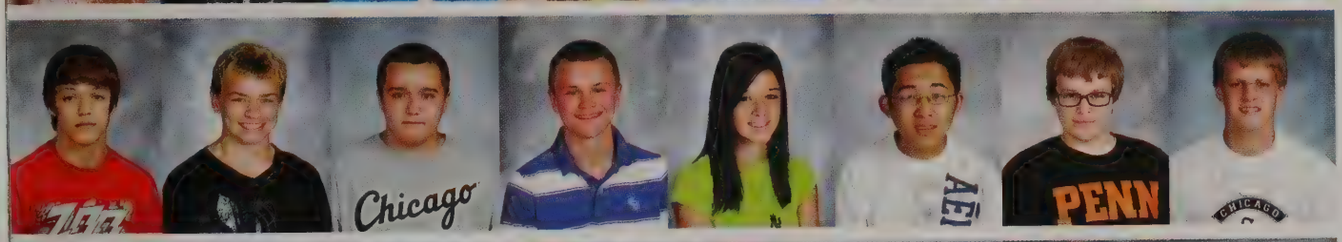

Joshuah Byler
Tyee Calhoon
Antonio Calleja
Jared Campbell
Kayla Campbell
Alexander Cao
Ryan Capshaw
Nicholas Carlo

Olivia Carlton
Zachary Carnes
Blake Carpenter
Mikayla Carr
McKenna Carter
Victoria Cartwright
Rebecca Casey
Paige Cassel

Samuel Cauffman
Nicholas Caurro
Jade Centilli
Oswin Chackochan
Hannah Chapman
Kevin Chapple
Christina Cheney
Michael Cherryholmes

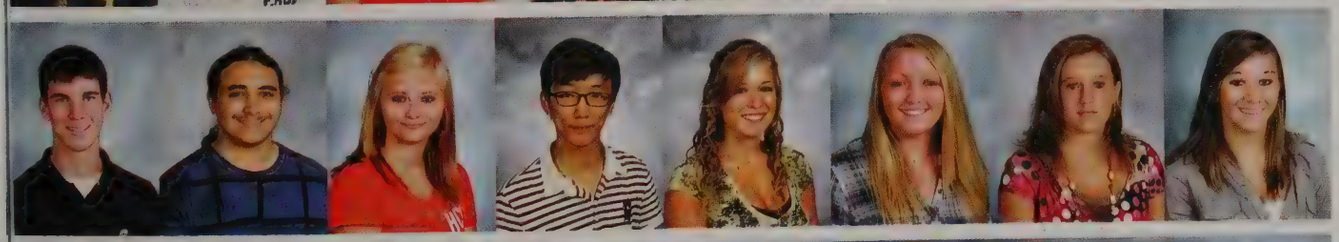

Michael Chettleburgh
Raman Chibber
Breeanna Chizum
Won Seok Choi
Chelsie Clark
Kimberly Clements-Morrow
Alyssa Cobb
Mikayla Cocanower

Alexa Coda
Megan Coffel
Dominique Colburn
Karis Colley
Alexandra Collier
Melissa Collier
Cody Collins
Christopher Como

Dalton Coney
Dominick Connell
Drew Conrady
Melissa Cook
Austin Cooper
Lydia Coppedge
Danielle Corbett
Sean Corbett

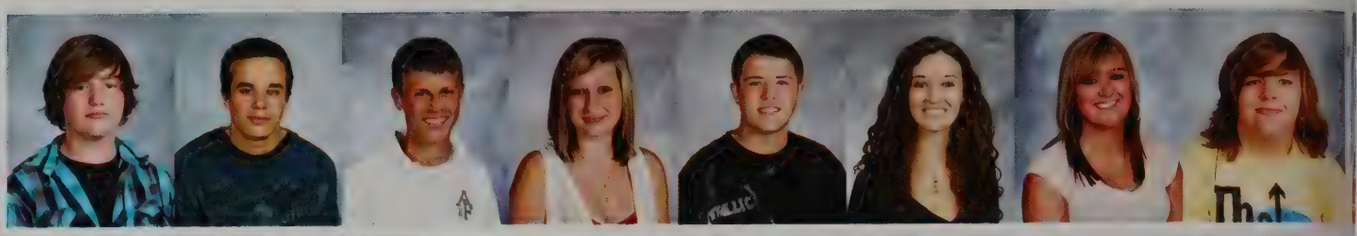

Brady Corrighan
Andrew Costello
Brennan Coyne
Michaela Crawford
Jacob Crepinsek
Ashlee Cripe
Michael Crowe
Addyson Culpepper

Jared Curcio
Joshua Curcio
Louis Cutrona
Samuel Daggy
Dreanna Dallich
Celia Daniels
Evan Darr
Krysta Daugherty

Lauren David
Katherine Davis
Alaina Dawson
Allison Day
Anna Day
Jackson Day
Makary Debicki
Brayden Decker

Chloe Defauw
Chloe Dehart
Richard Dehart
Bryce Dehner
Hope Delapaz
Bobbie Deleu
Brody Deming
Cole Deneen

Emily Devolder
Austin Dewey
Rebecca Dewitt
Diana Diaz-Diurych
David Dickson
Matthew Dillon
Zachary Dini
Cassidy Disselberger

Holli Dobay
Dalton Dodge
Joel Doenges
Hannah Dokey
Alexis Donati
Matthew Donati
Cassidy Doran
Patrick Dorgan

Alexander Dorrier
Kaitlin Dougherty
Erin Dressel
Shelby Dubree
Laura Duis
James Dunivent
Roddell Durbin
Rachel Durkee

Brianna Dyer
Christian Dyer
Jacob Dylewski
Elizabeth Eaton
Daniel Ebersol
Christopher Eckert
Christopher Egbert
Sibelle Elia

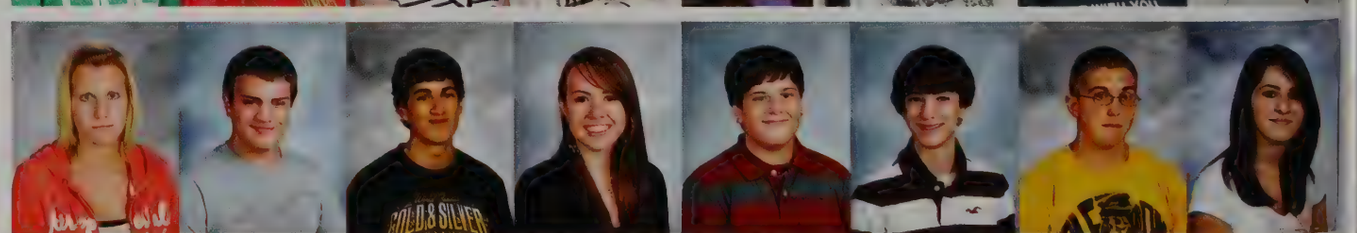

Brian Elliott
Katherine Elliott
Dustin Ellis
Carson Emery
Elizabeth Endicott
Megan Erdman
Mariah Erichsen
Rutger Ernsberger

Billie Ernsperger
Jackson Espick
Jacob Espy
Ryan Eveler
Ila Fadden
Danielle Fahey
Michael Fanti
Nicholas Farber

Casey Farnsworth
Timothy Farr
Katie Fedder
Courtney Felty
Tiffany Fenimore
Myron Fett
Dana Fick
Daniel Filipski

Luke Fischer
Alden Fisher
Anthony Fisher
Austin Flack
Colton Fleckner
Ian Fleming
Kelsey Fleming
Elijah Flint

Richard Florit
Ashlynn Flowers
Lance Flowers
Nicholas Flowers
Cecelia Forberg
Carly Fox
Justyn Fox
Kelly Fox

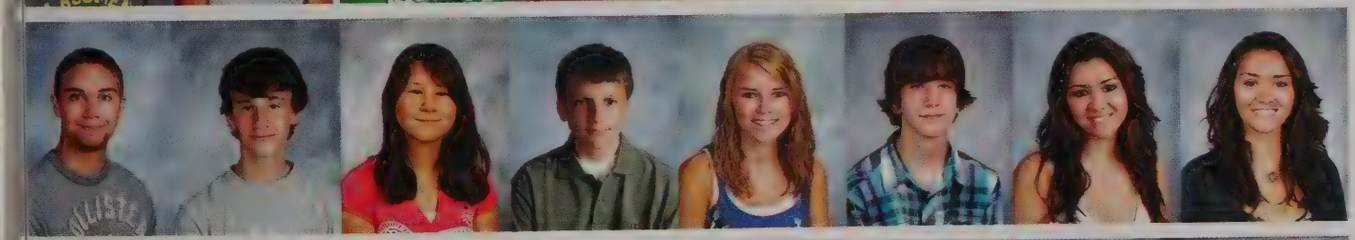

Dillon Franklin
Ryan Fraser
Ayakai Freehauf
Adam Freitag
Tiffany Fuller
Jody Gage
Miranda Galang
Morgan Galang

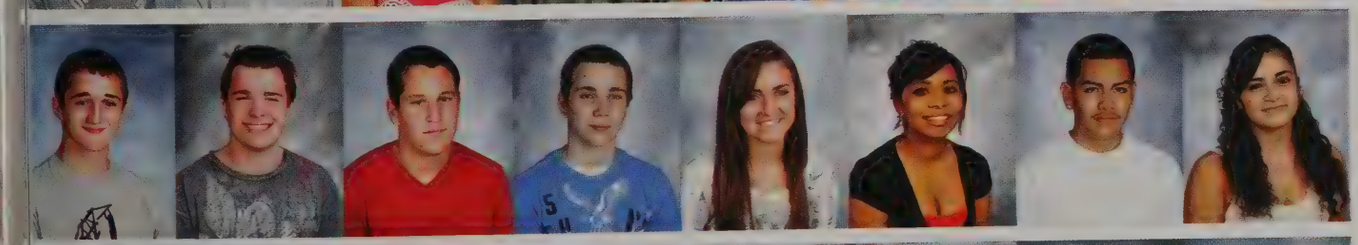

Erik Gallam
Grant Gallman
Lucas Galloway
Cody Galvan
Haley Ganser
Claudia Garcia
Daniel Garcia
Lauren Garcia

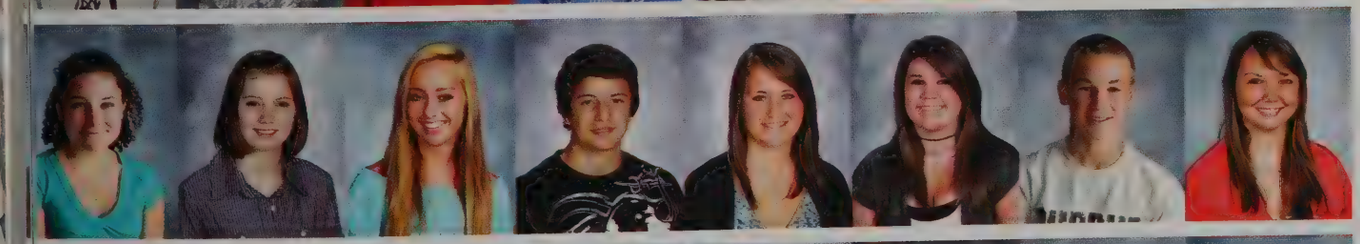

Moriah Garcia
Julianne Garthus
Emily Gaver
Baxter Gebert
Madison Gemmer
Bethann George
Corey Gettig
Sara Ghyselinck

Krystal Gibson
Timothy Giggie
Harrison Gilbride
Diona Gillespie
Zachary Gisi
Cameron Glaze
Jessica Glossenger
Kelly Goff

Lexus Gohn
Ryan Golan
Jamie Gonzalez
Terrianna Goodrich
Craig Goralski
Grant Goranson
Christopher Gordon
Mitchell Graham

Thomas Grant
Heidi Green
Anne Grisoli
Mary Grisoli
Mitchell Groppe
Braxten Gruber
Alexis Hack
Ashley Hamilton

Courtney Hamlin
Michael Hammer
Trevor Handley
Lucas Haney
Dillan Harbison
Anthony Hardesty
David Hardman
Courtney Harjung

Sarina Harkins
Sara Harman
Desmond Harrington
Jacob Harris
Alexander Hartman
Eileen Hassan
Mariah Hatkevich
Taylor Havens

Frederick Hawley
Jill Hayes
Austin Heckaman
Grace Heise
Alexander
Hershberger
Leah Hershberger
Hannah Hestad
Alissa Hiatt

Abby Hildebrandt
Christian Hill
Donali Hill
Hannah Hill
Jessica Hinsey
Allyvia Hinton
Lindley Hipsher
Carlan Hissey

Kirsten Hoffman
William Holbert
Austin Hollett
Allison Holliman
Sean Hollowell
Brandi Holycross
Christopher Horne
Alexander Horning

Allison Hostetler
Caitlin Howard
Dylan Howard
Cassidy Howell
Stephan Hu
Jennifer Huang
Jenna Huddleston
Kaitlyn Huff

Nicholas Huff
Bethannie Huffman
Anthony Hughes
Alexander Hullinger
Kyle Hummel
Matthew Hummel
Jade Hunter
William Hurlbut

Amelia Huston
David Hutchings
Kenneth Huys
Stephanie Iapalucci
Heba Ibrahim
William Irons
Kyle Irvin
Samantha Iskrzycki

Nicholas Jackmovich
Mitchell Jacobs
Rylee Jacobson
Brittany Jacquay
Nicholas Janowsky
Nathaniel Jarvis
Alice Jaworski
Falcon Jefferson

Austin Jesswein
Raymond Jiles
Ajith John
Anna Johnson
Devon Johnson
Emma Johnson
Katherine Johnson
Vianca Jolly

Benjamin Jondle
Keon Jones
Stephanie Jordan
Kyle Joy
Martin Joyce
Dylan Jurgensen
Staci Jurgonski
Kaitlyn Kabzinski

Korey Kaczmarek
Mayar Kadi
Kassidy Kalberer
Lovepreet Kaur
Rajandeep Kaur
Matthew Kelley
Kiley Kemmerling
Elliot Kemp

Brian Kempa
Courtney Kenaga
Rebecca Kenna
Kathleen Kennach
Jena Keough
David Keve
Chelsea Kiefer
Sarah Kiefer

Joseph Kielton
John Kim
Jung Soo Kim
Carly Kinner
Andrew Kinney
Lauren Kinser
Dominick Kipp
Erika Kirgios

Ashley Kirkwood
Tyler Kleiman
Aaron Klein
Abigail Klima
Joseph Kline
Alex Kling
Jacob Klinger
Travis Klosinski

Nathaniel Klump
Kathryn Knutson
Jessica Kocsis
Cody Koon
Alexander Korotkov
Noah Kosak
Ian Kowalski
Alexandra Koyfman

Jacob Kramer
Stephen Kramer
Nicole Krasean
Zachary Kromkowski
Brandon Kronewitter
Clark Kronewitter
Alicia Krug
Tyler Kruger

Sydney Kruggel
Austin Kruse
Brandon Krutsch
Frank Lagambina-Lockwitz
Brenna Laidig
Noah Laidig
Briee Landis
Jeffrey Lane

Jordan Lane
Katrina Languell
Marija Lapkus
Guadalupe Lara
Madelyn Laskie
Blake Latham-Carpenter
Danielle Lau
Cody Lausman

James Lay
Chad Lebiedzinski
Gyuri Lee
Madelyn Lee
Melissa Lee
Aundraya Leemreis
Kenton Leidy
Ashley Lentine

Emily Lentz
Chelsea Lewandowski
Dalton Lineback
Amy Lingenfelter
Brandi Linner
Rebecca Lira
Samuel Litteral
Rebecca Liu

Katelyn Lockwood
Ryan Long
Fabian Lopez
Nicholas Loughran
Ricky Love
Nicholas Loveland
Nicolette Lovisa
Victor Lu

Seamus Lucero-Dixon
Shane Ludington
Trent Ludington
Abigail Luther
Edmund Luther
Lawrence Luther
Kimberly Luttrell
Taylor Lutz

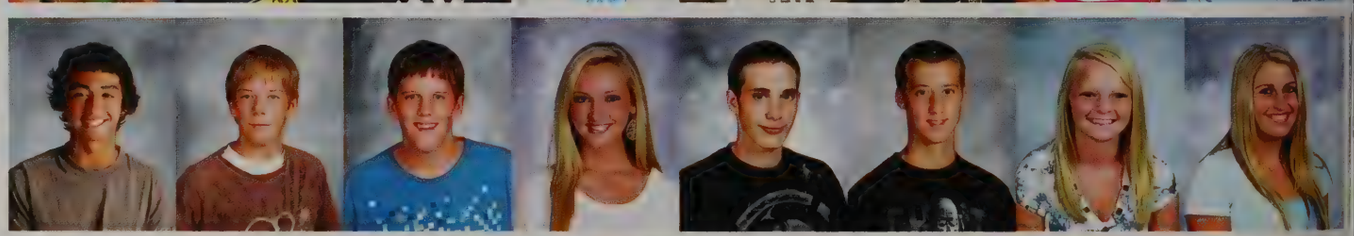

Gerard Macri
David Madden
Seth Maddox
Katherine Mader
Kade Maggart
Tre Mailey
Jordan Majerek
Jaylyn Mallery

Amelia Malott
Patrick Mangan
Trevor Manspeaker
Savannah Marker
Allyssa Marlow
Julian Marquez
Allen Martin
Miriam Martin

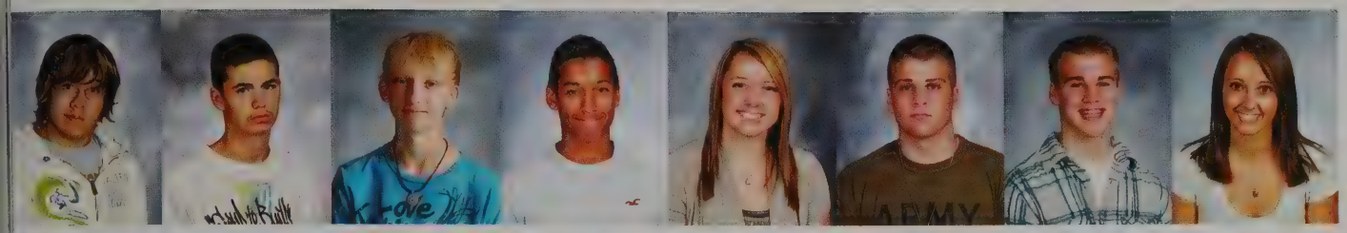

Carlos Martinez
Albert Marvel
Connor Marwede
Michael Mason
Brittany Masters
James Masters
Drake Masterson
Jennifer Mater

Kathryn Mathews
Stephanie Mathia
Carley McCarthy
Connor McCarthy
Trenton McCoige
Courtney McCoy
Kayla McCracken
Samantha McFarland

Kyle McGuire
Rhiley McIntire
Richard McKee
Devon McLochlin
Kayla McMillan
Michael McRoberts
Bronwen McVeigh
Rachel Medow

Haley Meekhof
Andrew Meeks
Mitchell Meersman
Amanda Megyese
Emmanuel Mendoza
Grant Merrill
Jolene Meyer
Ciara Micola Von
Furstenrecht

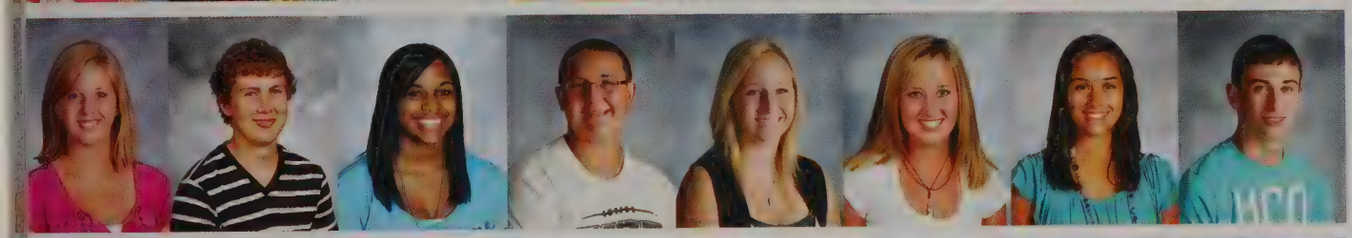

Martha Midkiff
Adam Miller
Alexis Miller
Gabriel Miller
Kimberly Miller
Haley Minatel
Bernadette
Miramontes
Casey Jonathan
Miranda-Moore

Nicole Miskin
Jessica Mistry
Brandon Mitchell
Christopher Mitchell
Alexander Mobashery
Hannah Mobley
Connor Moore
Hunter Moreland

Kaitlyn Morgan
Cole Morin
Alexandra Mudd
Jace Mulholland
Kyle Mullins
Daniel Murakowski
Rebekah Murray
Carl Mutimbanyoka

Alaina Myers
Camille Nagy
Cynthia Navarrete
Alexander Negri
Sarah Negri
Seth Neighbor
Melanie Nellis
Austin Nelson

Travis Nethercutt
Zachary Newsom
Tabeth Nhenga
Tyler Nicks
Molly Niebur
Eva Niklinska
Jacob Noeldner
Clay Noetzel

Alyssa Nowakowski
Wilson Nzima
Cassidy O`Block
Hope O`Connor
Riley O`Day
Kerianne O`Donnell
Oliver O`Keefe
Bailey O`Malley

Shianne O`Malley
Taylor O`Neal
Jasmine Obren
Dominic Oletti
Cassandrah Oliver
Courtney Olsen
Dennis Orszulak
Nicholas Ortega

Jordan Otolski
Grant Outman
Martin Oviedo
Thomas Pajor
Joshua Palsce
Brianna Papczynski
Camila Pardo
Shelby Parish

Brian Parker
Jacob Parker
Madison Parker
Montana Parker
Tyler Pasley
Payalben Patel
Haley Patrick
Zachary Patterson

Dominique Patton
Madeleine Paulsen
Mikayla Pavasco
Ben Pavolko
Samantha Payne
Timothy Payne
Daniel Payton
Melissa Peck

Abigail Penland
Kathleen Penland
Caprice Peoples
Samantha Petersen
Kaley Peterson
Nicole Pierce
Lydia Pine
Darmika Pittman

Michael Pixley
Kristin Placke
Taylor Poling
Alexander Polston
Tyler Pompey
Megan Potosky
Brandon Potter
Christi Powers

Taryn Pratt
Clay Price
Jennifer Priebe
Wann Prout
Steven Pugia
Cody Pullin
Zachary Purser
Deonte` Putnam

Lauren Putrich
Talia Qiao
Taylor Quick
Lindsay Rairdon
Ashli Rand
Clarence Rannells
Makayla Rassi
Marissa Rassi

Seth Rassi
Daniel Rectanus
Alexandra Redden
Quinton Reed
Franky Reeves
Heather Reeves
Katie Reynolds
Brandon Rhoads

Keri Richmond
Ryan Rieker
Elena Rink
Ashli Rist
Bradley Rizor
Dylan Robb
Cameron Roberts
Sidney Rodefer

Amanda Rodriguez
Clarissa Rodriguez
Aaron Roeder
Lucas Romero
Jared Roper
Audrey Rose
Grace Rose
Samuel Rose

Alexander Ross
Christian Rougeau
Aidan Runyan
Rachel Ruoff
Jacob Rupley
Haven Russell
Nicholas Russell
Jordan Rutherford

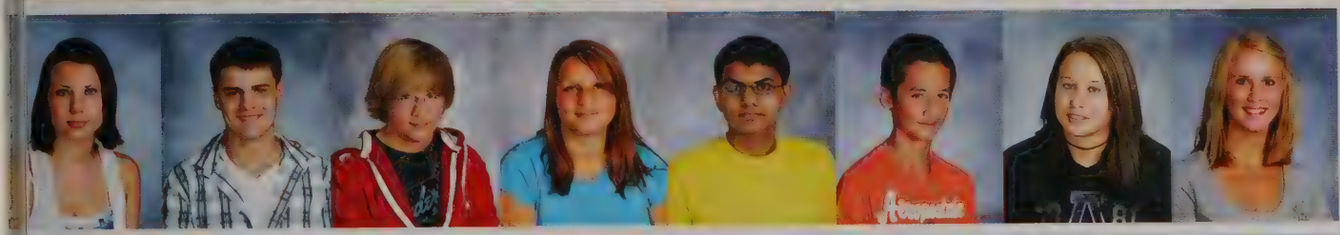

Anjeanette Ryall
Bryce Ryan
Alex Ryker
Kaleigh Sachman
Kapil Saksena
Camilo Sanchez
Paige Sanders
Kourtney Sappenfield

Jamie Saros
Rachael Scanlon
Keith Schibley
Blake Schneider
Amanda Schori
Michael Schosker
Sara Schroeder
Brandon Schuler

Andrea Schurrer
James Schwartz
Robert Schwindaman
Daniel Scott
Ronald Secaur
Sarah Semak
Alex Sesnie
Craig Shaffer

Mary Shaffer
Faisal Shariff
Samuel Sharkey
David Sharp
Ian Sharp
Jonathan Shead
Kyle Sheldon
Breeanna Sheline

Abby Shepard
Yang Shi
Lucas Shoptaw
Miranda Sieber
Tiffani Sierzputowski
Bradley Sievers
Taylor Silveus
Mario Simic

Taylorann Simmons
Aaron Simon
Gaganjot Singh
Gabrielle Singleton
Nikki Singleton
Autumn Skelton
Ian Slabach
Danielle Slane

Haley Slaughter
Shea Slayter
Christopher Sleepers
Christian Slott
Steven Smallwood
Alyssa Smith
Christopher Smith
Courtney Smith

Kasey Smith
Kira Smith
Melody Smith
Michael Smyth
Courtney Sniadecki
Ashleigh Snyder
Samantha Snyder
Emily Sobecki

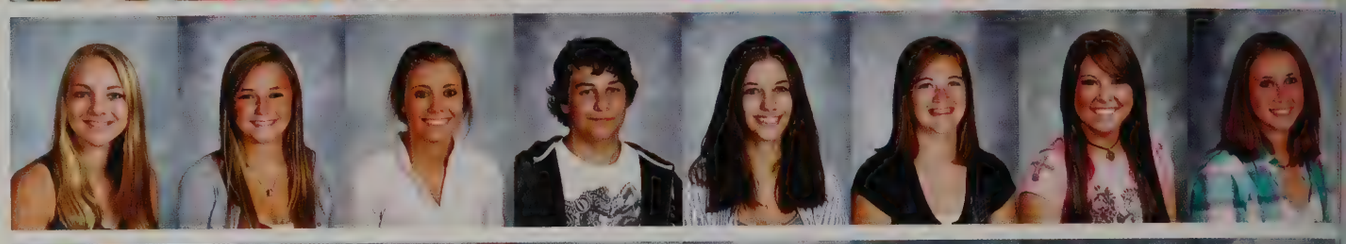

Dusty Soderberg
Christian Sofhauser
Tyler Solberg
Conner Sowders
Chad Speedy
Britney Spencer
Jessica Spross
Eric Squires

Allison Sroda
Tyler Stafford
Brooke Stamm
Cory Stanley
Jeremy Starkweather
Ryan Starkweather
Joseph Stasiak
Erin Steele

Derek Stephens
Megan Stevens
Nakyia Stevens
Haeli Stevenson
Gage Stewart
Mackenzie Stone
Colleen Strachan
Landon Stratford

Sydney Stratford
Abigail Strzelecki
Calli Stump
Jena Sudlow
Kayla Suggs
Slate Sulentic
Riley Sullivan
Joseph Summers

Kody Summers-Wiley
Nicholas Summersgill
Crysta Surface
Joshua Sutton
Leo Svete
Kathryn Swanson
Emma Szeles
Paul Szrom

Callie Szucs
Alex Tachman
Joshua Tadevich
Matthew Tadevich
Sione Talakihaamoa
Justin Talcott
Brooke Talos
Halie Taylor

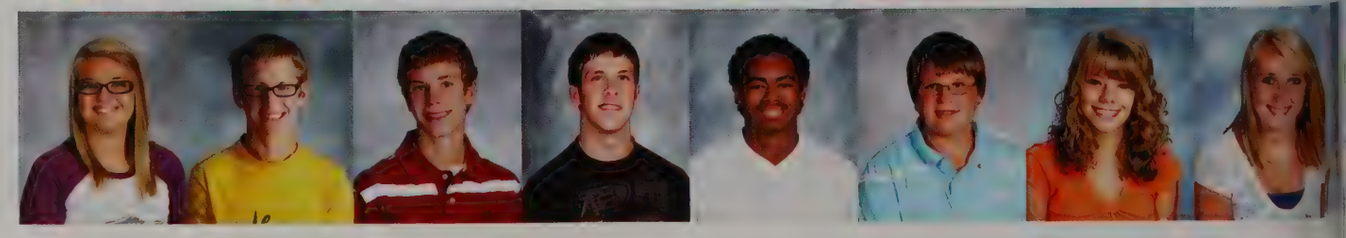

Jasmine Taylor
Kristin Taylor
Ryan Taylor
Taylor Teeter
Dalton Teitsma
Theodoros Terezis
Jason Tesch
Joseph Thibault

Tara Thielka
Paul Thoma
Cody Thompson
Amanda Tinkey
Troy Tirotta
Aubrey Torma
Austin Torres
Emily Traxler

Brianna Tribbett
Collin Trowbridge
Christian Turner
Jacenda Turner
Kyle Turner
Patrick Twyman
James Urban
Kayleigh Urbin

Emily Usenick
Olivia Usenick
Lauren Uttermohlen
Anthony Van Avermaete
Tyler Van Kirk
Connor Vander Molen
Brandon Vanvooren
Kimberly Vegh

Morgan Verhamme
Austin Verslype
Nathan Vincent
Emma Vreeke
Andrea Vrydaghs
Cameron Wade
Kelsey Wagner
Aaron Waid

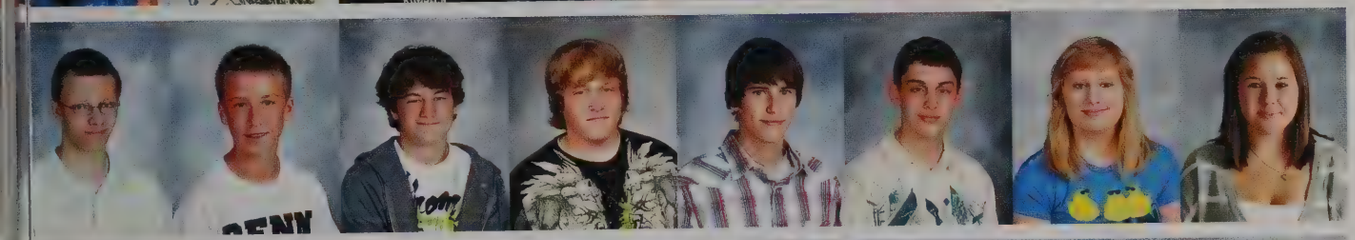

Kevin Walker
Bradford Walter
Bryce Wanbaugh
Tyler Ward
Alex Wasowski
Mark Watkins
Anna Watts
Kayla Watts

Nicole Wayne
Colleen Weldy
Haley Weldy
Chloe Wentzlof
Breck West
Jonathan Westerhausen
Danielle Westfall
Madeleine Weston

Andrew Whiteman
Chad Whitmer
Michael Whitmer
Brittany Wilkins
Keturah Williams
Mercedes Williams
T'Aaliyah Williams
Scarlett Wilson

Taylor Wilson
John Winston
Matthew Wirick
Katherine Wirth
Brooke Lynn Witham
Shelby Witham
Sarah Wohlford
Alexis Wolfe

Casarah Wolfe
Alexis Wood
Brianna Wood
Hannah Wood
Megan Wood
Taylor Wood
Valerie Woodward
Courtney Woolwine

Audrey Wright
Courtney Wright
Tyler Wright
Kristin Wuthrich
Kayla Yakim
Peter Yang
Tyler Yarbrough
Olivia Yoder

Nicholas Young
Robert Young
Katherine Zakrowski
Samantha Zapata
Mario Zappia
Margaret Zeitlow
Faye Zhou
Victoria Ziege

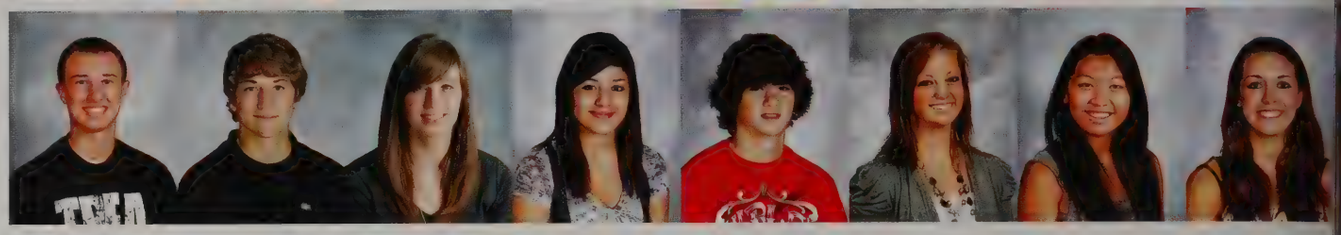

John Zmudzinski
Cody Zuccarini
Lauren Zurawski

In Memory of Noah Laidig

We celebrate the time we had with you...

...and mourn your untimely passing.

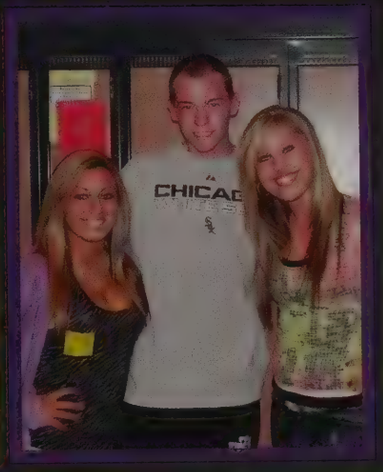
CHICAG

HOOSIERS

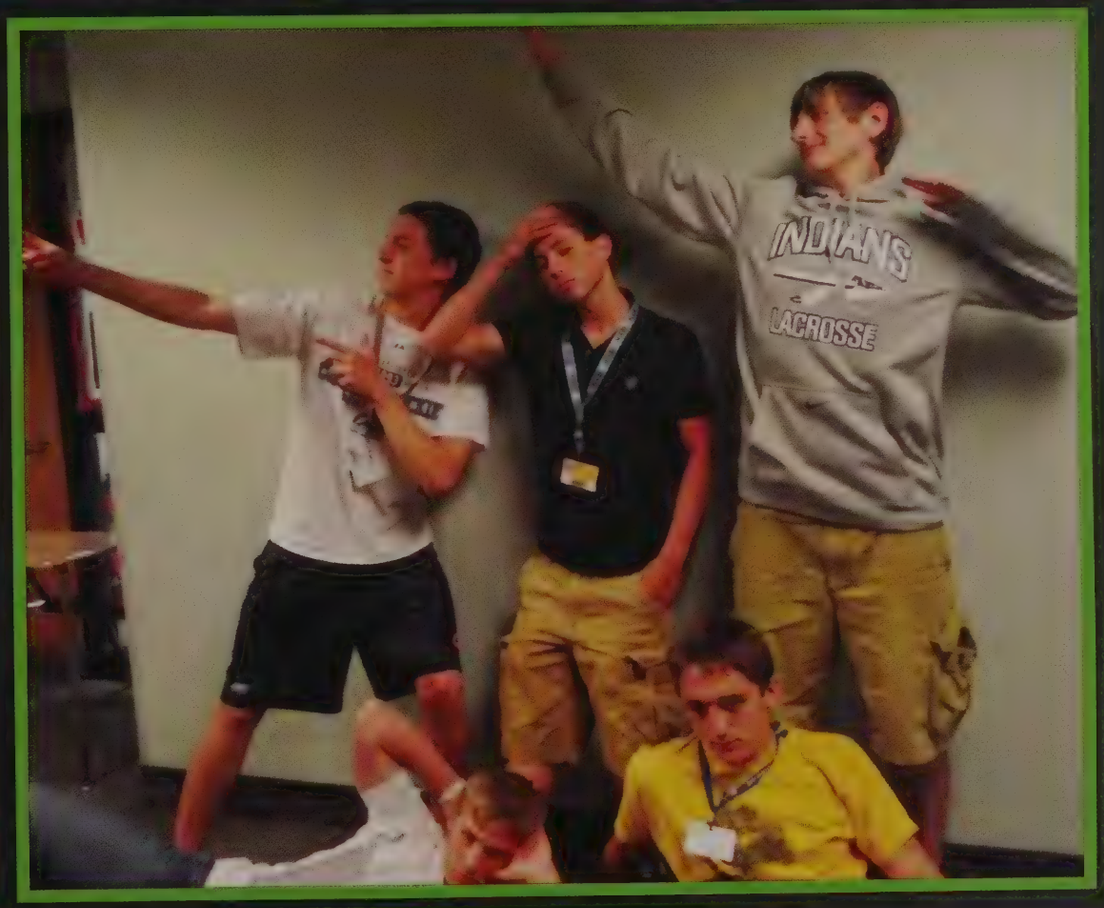
INDIANS
LACROSSE

PLAIN
POMS

Ashley Lutz, 12

December

Time Blows By. . .

S M T W T F S

01

04
Theatre Shorts

Breakfast with Santa

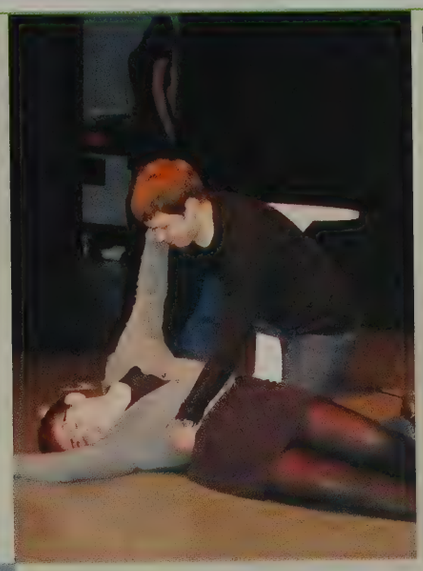

05

06
Senior Football Banquet

07

08

11

12
choir concert

13

16
Open House, Dec 14

17
Last day of school before Winter Break!

18

19

20

21

22

23

24

25

NO SCHOOL

Happy Holidays!!

26
Time to ask my date to SNOWBALL!

29

30

31
Happy New Year's

KINGS OF THE CASTLE

ALLAN BARNES, 12, stiff-armed his Northridge opponent. LEO SVETE, the only starting sophomore, juked a Northridge opponent right outside of the 3-point shooting area. He was able to avoid this opponent and score. COACH AL RHODES gave his team an inspirational pep talk during a time out to lead his team to victory.

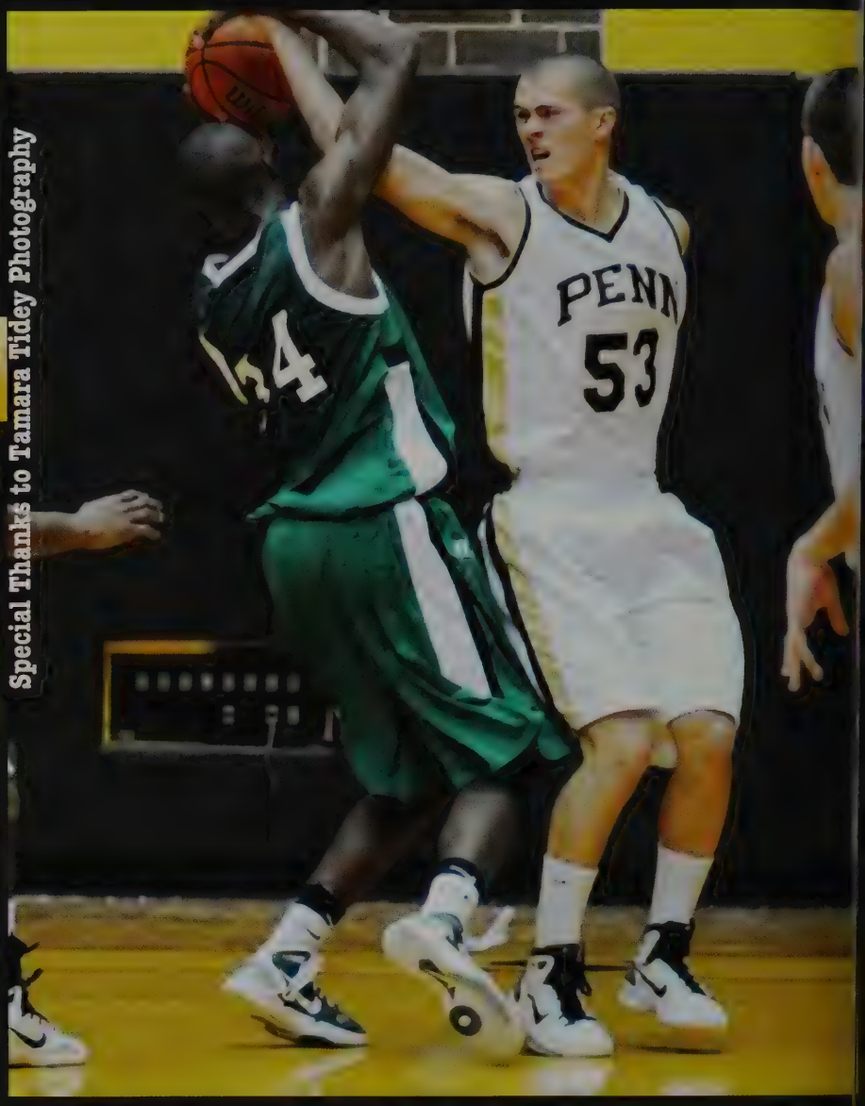

Special Thanks to Tamara Tidey Photography

STATS

N. Indiana Conference 3rd

16-8 OVERALL

NIC 5-3

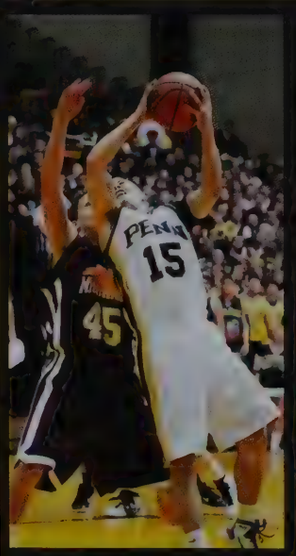

NATE Laidig, 12, blocked an opposing Mishawaka player as he progressed toward the basket.

ERIC Perry, 1 jumped i the air t throw th ball a team member avoid bringing the ball out of bounds.

Jeff Laidig, 11

Before each home basketball game the players took a lap around the court before they began their warm up. This tradition was a great way to get the Penn fans pumped for the game.

Dominic Hill, 12

Leo Svete, 10

The Season

The beginning of the Kingsmen's basketball season was a little rocky, but as the season continued the boys began to give it their all. With extraordinary efforts and skill the boys went into the Elkhart Central game with a win, and they didn't lose a regular season game again. They even beat the school's rival, Mishawaka. Despite their success at the end of the regular season they had to cut it short as they lost their first sectional game against Riley. The team was coached by Coach Al Rhodes.

Nate Wood, 12

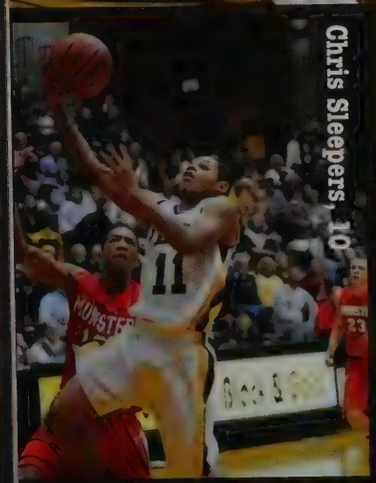
Chris Sleepers, 10

Quashaun Hunter, 12

Jeff Laidig, 11

Brad Slott, 12

Girls' Varsity Basketball

CRUSHING THE COMPETITION

THE GIRLS' BASKETBALL TEAM finished off the season almost perfect. The Kingsmen ended their season with a record of 23-2, and a State Runner-Up title. The Kingsmen posted much success in the N.I.C. by knocking out each team with a bang. The Lady Kingsmen made history this year, and the seniors left their mark with a season that will not be forgotten.TEAMMATES Kaitlyn Hickey, Lauren Strachan, Olivia Carlton, Alex Croy, Caroline Buhr, and Jessica Alexander watched intently from the sideline during the semi-state game. Buhr and Alexander were the two lucky freshmen on the varsity roster during the tournament.

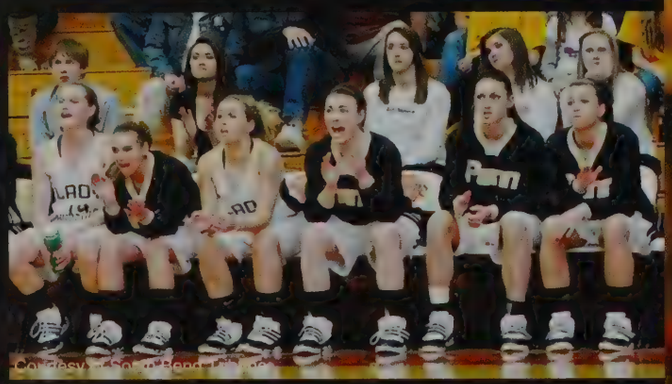

SOPHOMORES Taylor Lutz and Olivia Carlton were all smiles during the game against McCutcheon. Penn clinched the Semi-State Championship by beating McCutcheon 62-43. SENIORS Ashley Lutz, Alex Croy, Lauren Strachan and Olivia Daggy posed with second year coach Kristi Kaniewski. Penn held a ceremony for the players and coaches after returning from state.

AN UNSTOPPABLE SEASON

N.I.C. Champions:
Record of 23-2
Sectional Champions:
vs. Mishawaka, 45-29
Regional Champions:
vs. Chesterton, 52-43
Semi-State Champions:
vs. McCutcheon, 62- 43
State Runner-Up:
vs. Jeffersonville, 43-29

SOPHOMORE Taylor Lutz shot a lay-up in a game against Elkhart Memorial. Lutz averaged five points per game. The Lady Kingsmen took down the second ranked team in the state...twice.

JUNIOR Alex Morton drove up the court in the State Championship game against Jeffersonville. Morton was the team's highest scorer averaging 14.2 points per game. Morton received the honor of being included on the Indiana Junior Girls' All-Star Team.

OLIVIA DAGGY, SENIOR

KATIE HOJARA, JUNIOR

KAITLYN HICKEY, junior, took down a defender as she went to the hoop in the Semi-State title game. Hickey is a two sport athlete and won the State Championship in volleyball in the fall. SENIORS Lauren Strachan and Alex Croy posed after winning the regional championship. Croy is continuing her basketball career as a Lady Pilot at Bethel College. TORI MILLINER, junior, shot a lay-up during the semi-state game. ASHLEY LUTZ, senior, got into position as the ball was inbounded ro her.

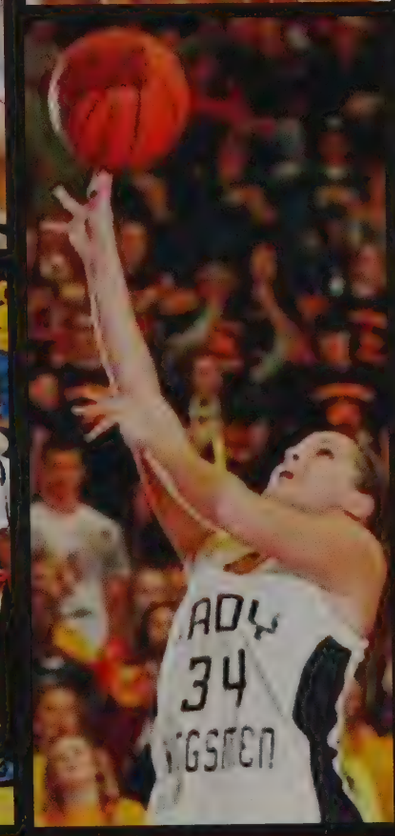

THE LADY KINGSMEN huddled before a home game against Chesterton. The season's five starters were Olivia Carlton, Tori Milliner, Ashley Lutz, Taylor Lutz, and Alex Morton. COACH Kristi Kaniewski cheered from the sideline in the late minutes of the semi-state game. Alex Morton was congratulated by an assistant coach as she left the court with a solid performance.

ASHLEY LUTZ, senior, was awarded the Mental Attitude Award immediately following the State Championship game. Lutz said she did not know she was receiving the award, and "it was an incredible honor." Lutz said she was still struggling with them losing, but knew that it was an amazing award and she should be proud. Ashley Lutz will further continue her basketball career by playing at Bethel College, with teammate Alex Croy.

Fastbreak

Connor Sowders, 10

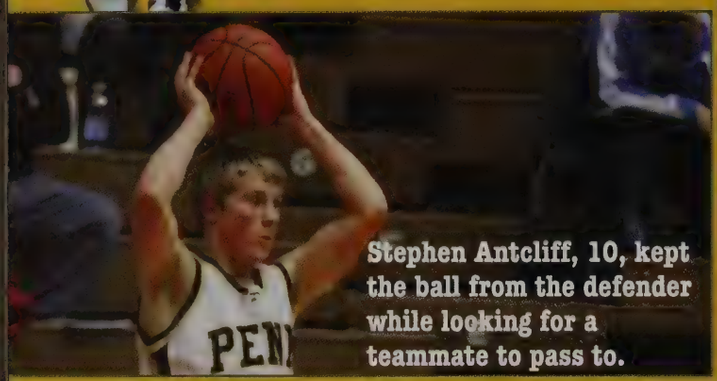

Stephen Antcliff, 10, kept the ball from the defender while looking for a teammate to pass to.

Cory Kreiger, 9, focused as he got ready to take his free throw.

Christian Wittendorf, 9, kept the ball on his right hand as he tried to get past the defender.

The JV boys had an excellent season and finished the season out strong. The team ended with a record of 16-4. Austin Torres, 10, felt that the best game they played was their last one against John Glenn because they worked together as a team and were really into the game.

"Good Minutes"

Whenever a player came off the court, the players on the bench would say "good minutes"' as they slapped their hands. It was their way of saying good job.

Mikey Szrom, 10, looked to pass the ball to his teammates. He was a key contributor to the Kingsmen's offense.

Aaron Brady, 11, protected the ball while looking for a teammate to pass to. Brad was a leader to the JV team and was moved up to varsity for a couple of games.

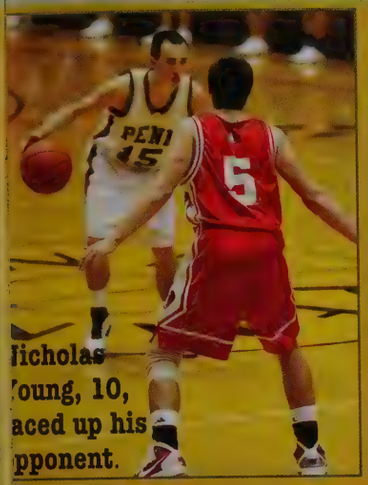

Nicholas Young, 10, faced up his opponent.

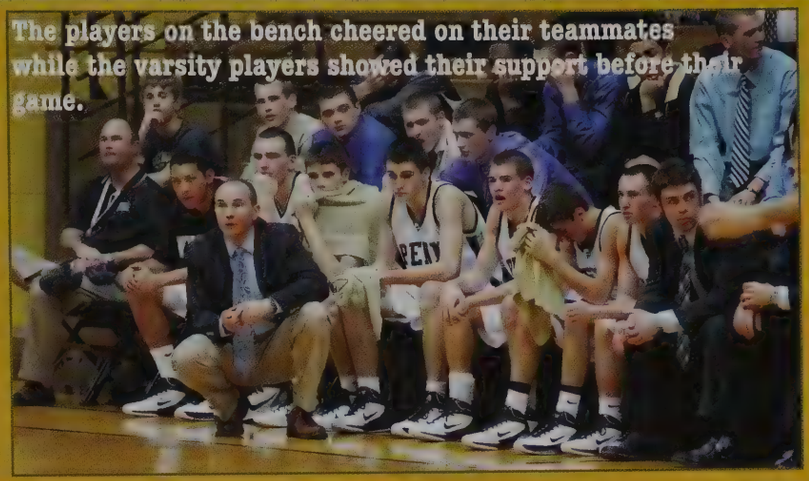

The players on the bench cheered on their teammates while the varsity players showed their support before their game.

Christian Wittendorf, 9, looked to pass the ball to an open teammate.

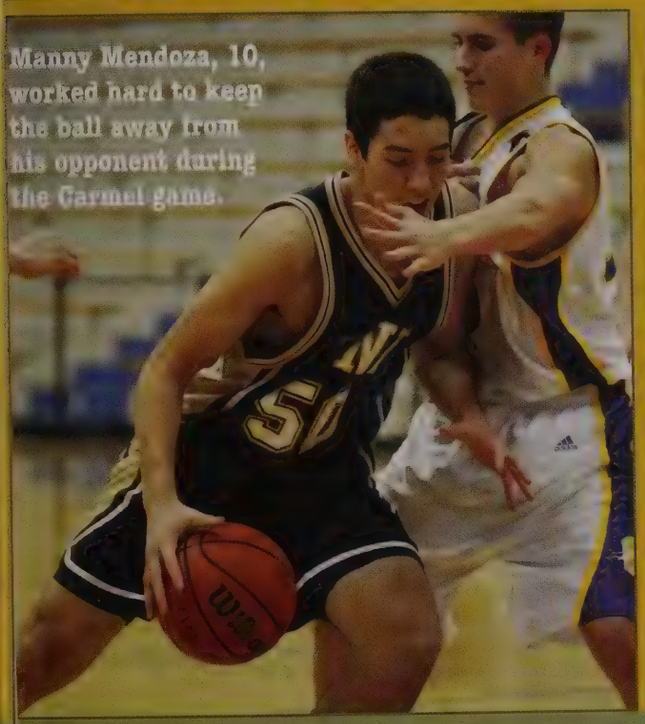

Manny Mendoza, 10, worked hard to keep the ball away from his opponent during the Carmel game.

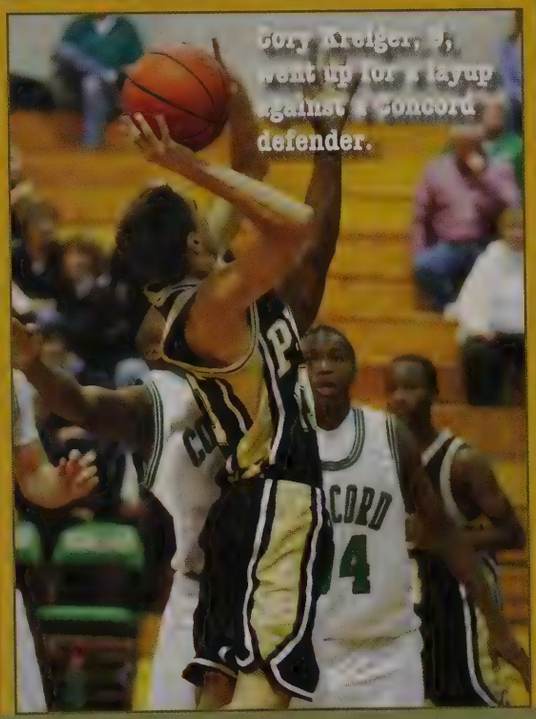

Cory Kreiger, 9, went up for a layup against a Concord defender.

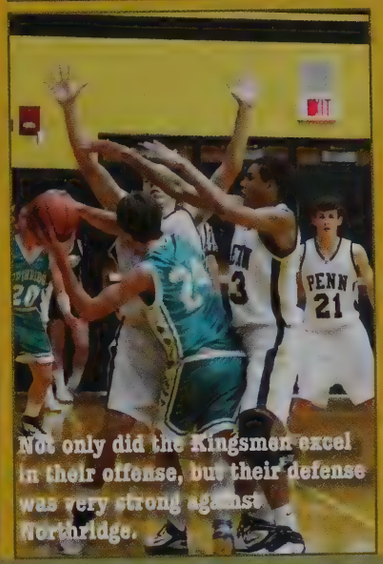

Not only did the Kingsmen excel in their offense, but their defense was very strong against Northridge.

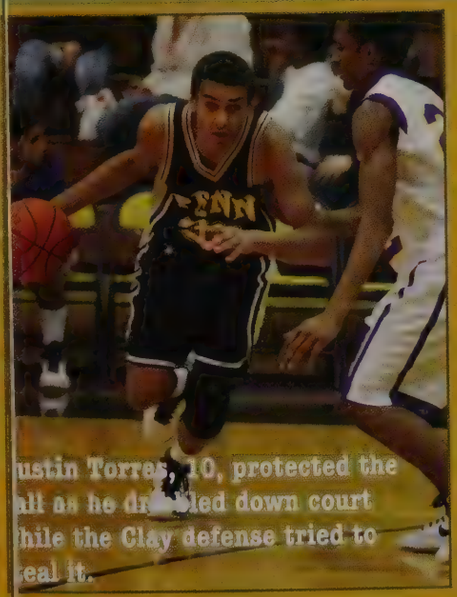

Austin Torres, 10, protected the ball as he dribbled down court while the Clay defense tried to steal it.

Manny Mendoza, 10, and Austin Torres, 10, worked together to win the ball.

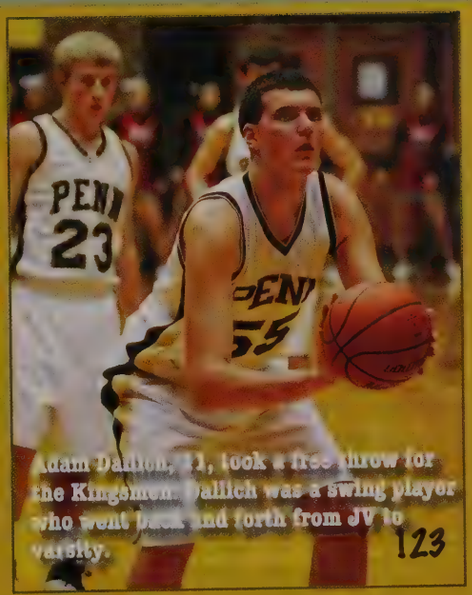

Adam Dallich, 11, took a free throw for the Kingsmen. Dallich was a swing player who went back and forth from JV to varsity.

A Lot To Live Up To

The JV and Freshman girls' basketball teams both held outstanding records this past season. The JV team went undefeated with a record of 18-0. Many of the JV players were moved up in the post season to join the varsity on their trip to state. The freshman team held a record of 19-1, and played their hearts out every single game.

Kourtney Sappenfield broke through three defenders to make her way to the basket in the game against Chesterton.

THE FRESHMAN TEAM huddled between quarters in the game against Valparaiso. Coaches (and husband and wife) Randy and Bridget Williams kept their team pumped up for the game. JEN MATER, 10, juked past a defender in the game against Concord. Mater played guard and was vitally important to the JV team because, as a guard, she ran the offense.

"I can accept failure; everyone fails at something. But I can't accept not trying."

Michael Jordan

Jessica Price, 9, passed the ball to a teammate in a game against Concord. Price was known for her superb shooting skills, and often scored in double digits each game.

Christina Ovaert, 9, dribbled to the hoop in an attempt to scored in the game against Valparaiso. Ovaert was an aggressive player and often took several shots a game.

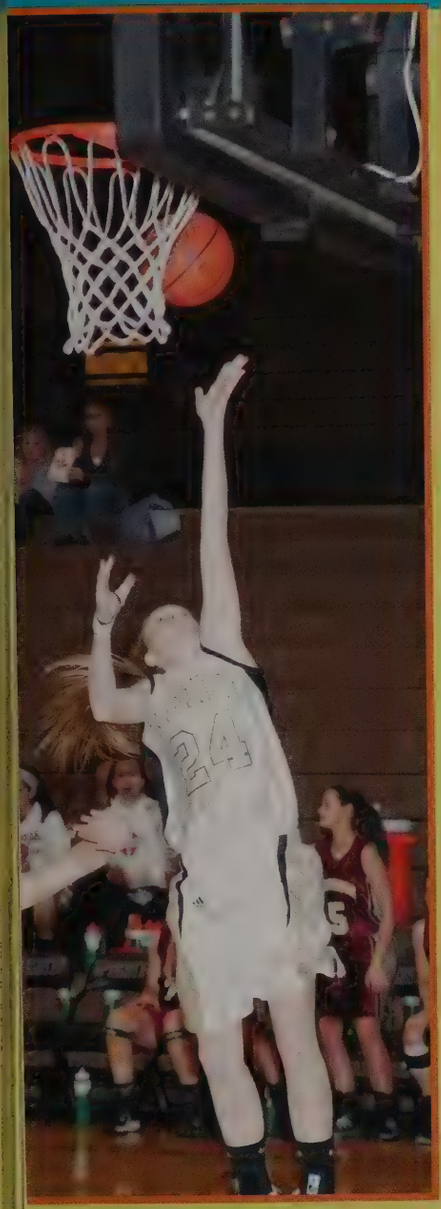

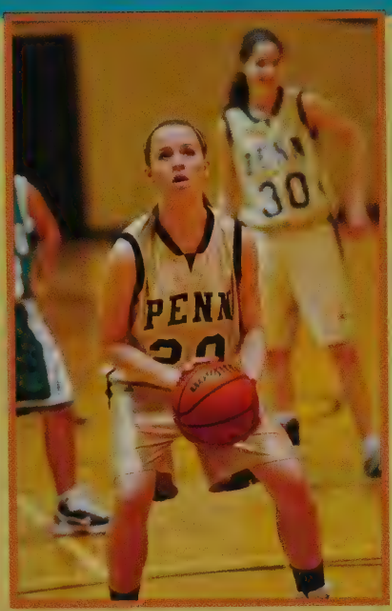

KATIE REYNOLDS, 10, shot a layup in the game against Chesterton. MAYA SOLOMON, 9, brought the ball up court. Solomon played guard. FRESHMAN Ashlee Taylor shot a free throw in the game against Valparaiso. COLLEEN STRACHAN, 10, stole the ball away from a Chesterton defender. FRESHMEN Tangi Moala and Diedri Mastagh boxed out a Valparaiso defender while ASHLEE TAYLOR shot a free throw.

RISING to THE TOP

The final basketball game of the year was a bittersweet conclusion for the cheerleaders on the squad. The past years, the girls became extremely close and formed a friendship, as they formed a sisterhood. When the year came to an end the seniors went their separate ways while the rest of the team stayed behind. For these girls, cheering was one of the greatest times as they formed some of the greatest friendships.

Senior cheerleaders Kylie Berg, Ashley Young, and Kaylee Higgenson cheered at the girls' basketball State title game. They were the only seniors on the cheerleading squad and displayed great leadership qualities as they served as role models for the rest of the girls.

CHEERLEADING
if it's in your heart it shows your spirit.

At the end of the basketball game, Jessica Hinsey, 10, cheered the fight song after the Kingsmen won their game.

Sophomore Madison Parker chanted to excite the crowd as the JV basketball team played in their game against Mishawaka.

JUNIOR cheerleaders struck a funny pose before they had to cheer for the game. SENIOR Nate Moser blended in with the other cheerleaders during the National Anthem at the Mishawaka game. "WE GOT SPIRIT!" was a popular cheer during the basketball games, and it never failed to get the student section cheering.

The varsity junior cheerleaders always had a great time traveling to away basketball games.

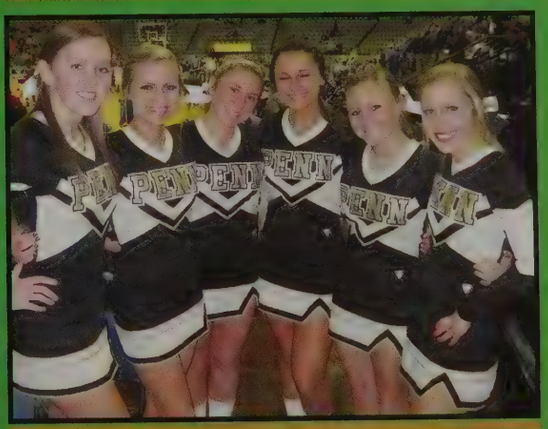

The senior cheerleaders made great friendships with the varsity sophomores cheerleaders.

Before each game the cheerleaders revealed the starting varsity players. Each starter had their own banner.

Senior Gage Davis stood with the cheerleaders as the National Anthem played. He was dressed as an honorary cheerleader to show his spirit at the Mishawaka game.

Juniors Olivia Neufelder and Marissa Bonek displayed their traditional towels that they made each year for the varsity basketball team.

"P.C.P. YOU KNOW!"

JUNIORS Maura Sweeney, Kristen Johnson, Colette Keller, and Sarah Mullins pose for a quick picture before they go out on the floor at the Westfield Invitational.

THE COMPETITION poms team danced their way to first place and were the Grand Champions and High Point Champions at the Northrop Invitational. This was their first competition of the season.

THE SENIORS have danced together on poms all throughout high school. They grew closer to each other as the years went by and they all agreed that they are a family. Alison Minegar, 12, said, "All of the seniors were really close this year. We have been together for three years and we are constantly together outside of school."

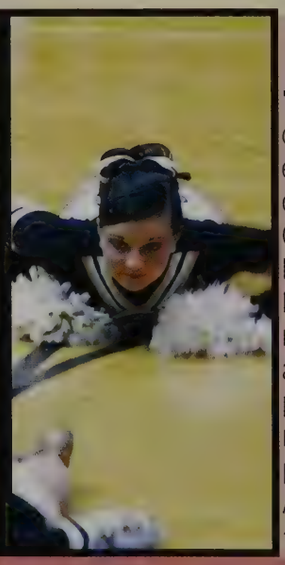

"It takes a lot of time and effort to be on the Competition Poms team. Practice makes perfect and perfect practices make a perfect team!" Abby Penland, 10

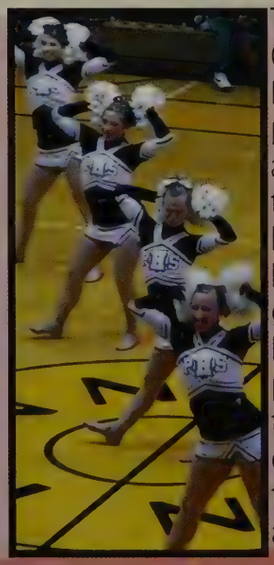

The Competition Poms team performed at many of the Varsity basketball home games. This helped them prepare for the five competitions that they attended.

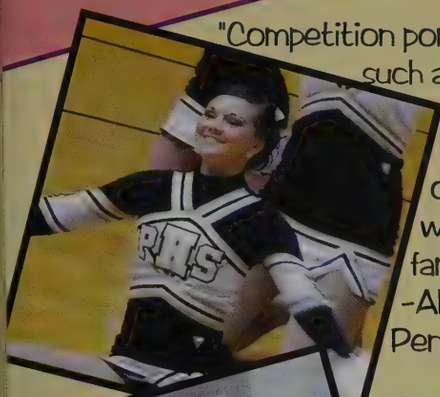

"Competition poms has been such a rewarding challenge this year. All of the girls were like family to me." -Abigail Penland, 10

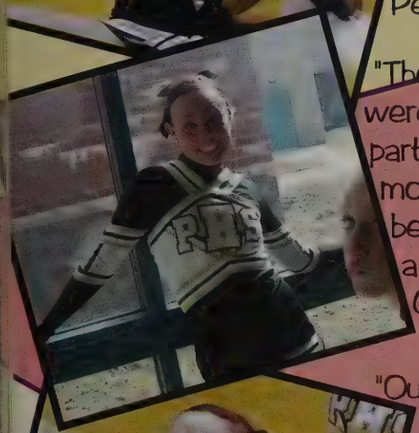

"The competitions were my favorite part. It gave us girls more time to become closer as a team." -Halie Gordon, 12

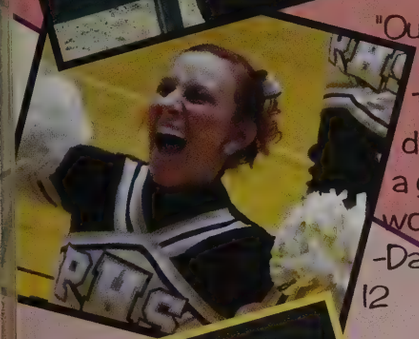

"Our team got along really well. There was no drama and we did a great job working together" -Danielle Mankowski, 12

"To be on competition poms you have to always have confidence, you can't give up, and do your best!" -Allison Hall, 9

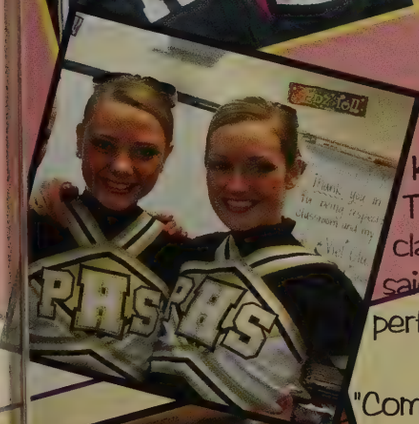

"I think I messed up!" -Colette Keller, 11
The poms girls claimed that Colette said this after every performance.

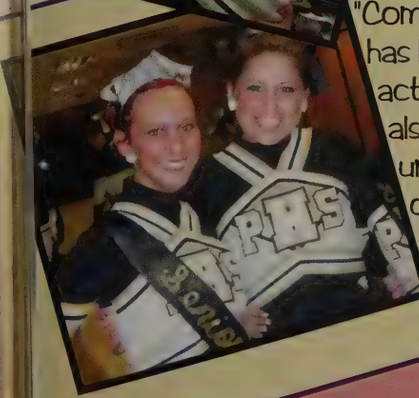

"Competition poms has kept me really active right now. It also got all of us underclassman closer to the older girls." -Samye Snyder, 10.

Haley Dotson, 12 & McKenzie Clemants, 12

Captains

Danielle Mankowski 12 & Katie Lutomski, 12

This year, the Competition Poms girls had the privilege in competing in the elite category at State in New Castle, IN. The team scored fourth place out of 10 teams and received their highest score of the season.

"Competition is dog-eat-dog! But, we held our own and did really well!"
Coach Cindi Minegar

Dancing Queens

THIS YEAR, four seniors were on the varsity squad, Jordan Binion, Ally Burnham, Kaila Burns, and Claire Mason. They all described their last year of poms as an incredible one and probably their favorite among all their years on poms.

THE JV squad practiced twice a week to prepare for their performances. But they kept their practices fun by having crazy dress up days.

THE VARSITY squad performed a jazz routine during the Penn versus Marian basketball game to the song "Time of your Life." This was just one of the many dances they learned throughout the seasons. For each basketball game the girls would learn a new dance to perform during the halftime shows.

Forty Practices
Two Clinics
Six Basketball Games
ONE SEASON!

Captains

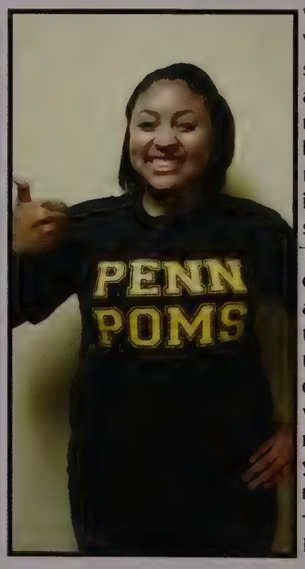

"This year's Varsity Poms squad was amazing. We really bonded and became more than just a team; it was like a second family. Being a captain can be difficult and stressful, but this squad made that job completely worthwhile and made my last year one to remember" -Jordan Binion, 12

"Poms is fun. There aren't very many activities out there where you develop such awesome friendships. That's why I'm on poms. I love the girls! Oh, and dancing too!" -Sarah Linnen, 11

Varsity Poms

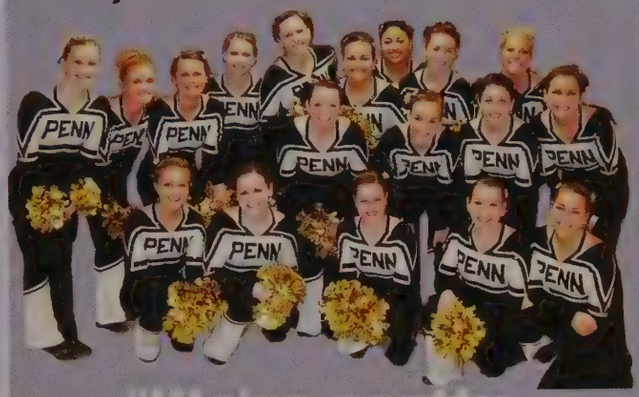

"We're pretty INTENSE this year!"

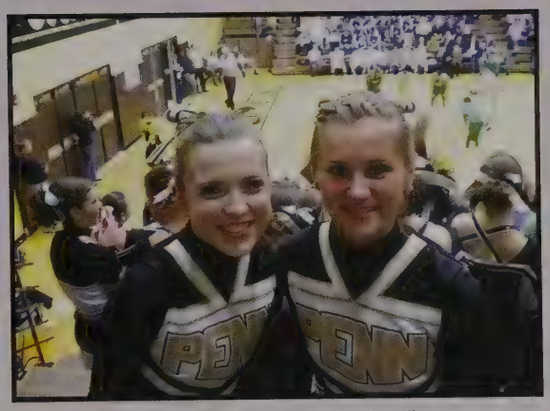

Sophomores Colleen Weldy and Briee Landis were a part of the JV squad. The Poms squads not only perform during the halftime shows, they also do "bleachers" during the game to keep school spirit up amongst all the fans. Here Weldy and Landis took a break to pose for a picture.

he Varsity squad performed during the Varsity sketball halftimes. They had different styles of dances ch time they stepped on to the court to dance, and here ey performed a hip hop mix dance.

The Penn JV and Varsity Poms teams truly embody what Penn Pride is all about. Both teams show up to every JV and Varsity basketball game with smiling faces and spirited attitudes. The girls managed to shine even more brightly this year while wearing newly designed uniforms which enhanced their intricate and well choreographed performances. With coaching by Jennifer Wolfe and Denise Honaker the girls morales were kept high and their dancing kept sharp throughout the season.

Varsity seniors Ally Burnham, Kaila Burns, and freshman Lauren Bodle hit their pose. Having sharp movements and tights arms are important to make a dance entertaining and fun.

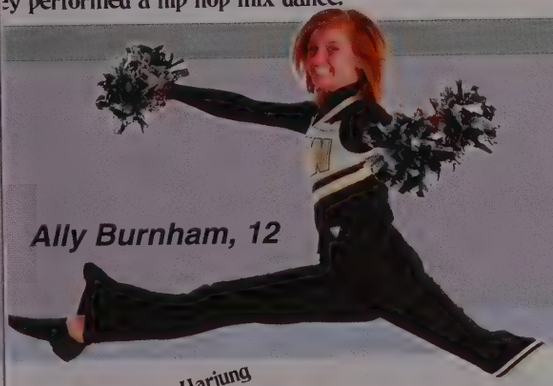

Ally Burnham, 12

phomore Courtney Harjung
nd junior Kayla Grove

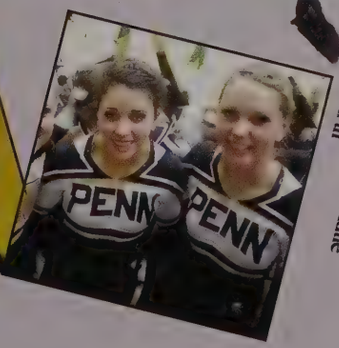

Sophomores Katie Johnson and Katie Wirth

Junior Varsity Poms

Theater Shorts

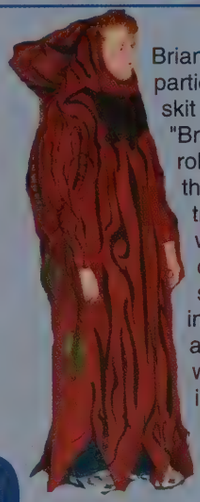

Brian Midkiff, 12, participated in the skit titled "Brainstorm." His role was called the "awkward tree." Midkiff was very comical in this skit. He informed the audience of what time it was in the skit by walking across the stage with signs.

Abby Murray-Vachon and Justin Hissey, 12, partnered up for the last skit of the night. The storyline of their skit was filled with comedy as Hissey and Aly Callahan went on multiple blind dates.

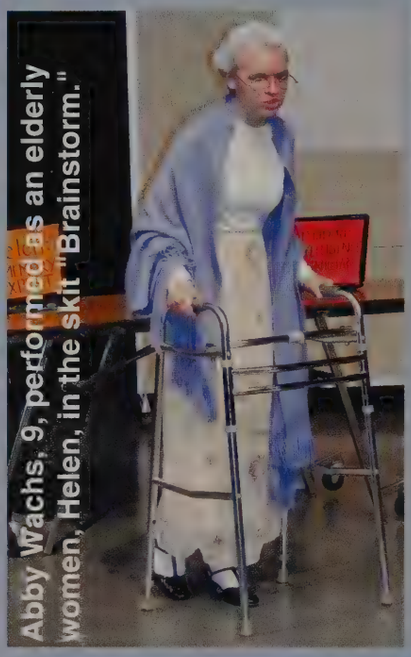

Abby Wachs, 9, performed as an elderly women, Helen, in the skit "Brainstorm."

This year's theater shorts were all written by Penn students except for one skit. All the plays were all directed by Penn students. These students dedicated so much of their time in order to perform as well as they did. Each participant would practice every day after school for about two hours, plus all of the practicing that went on outside of school. All of the skits were very diverse, ranging from comical to sad.

Alexa Koyfman, 10

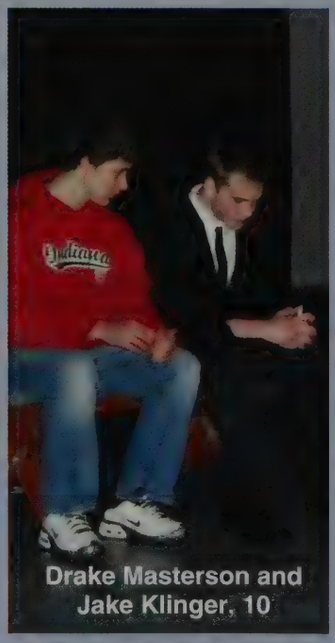

Drake Masterson and Jake Klinger, 10

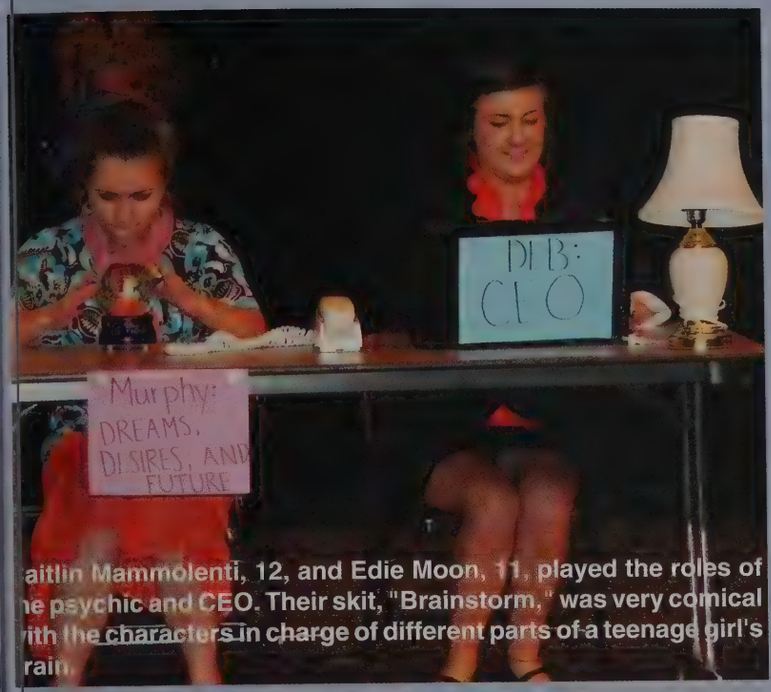

aitlin Mammolenti, 12, and Edie Moon, 11, played the roles of he psychic and CEO. Their skit, "Brainstorm," was very comical ith the characters in charge of different parts of a teenage girl's rain.

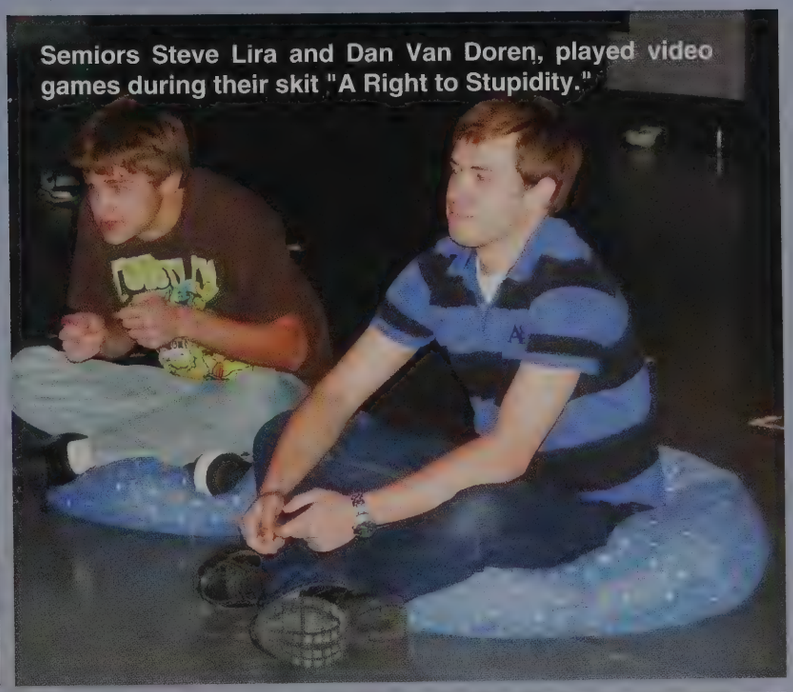

Semiors Steve Lira and Dan Van Doren, played video games during their skit "A Right to Stupidity."

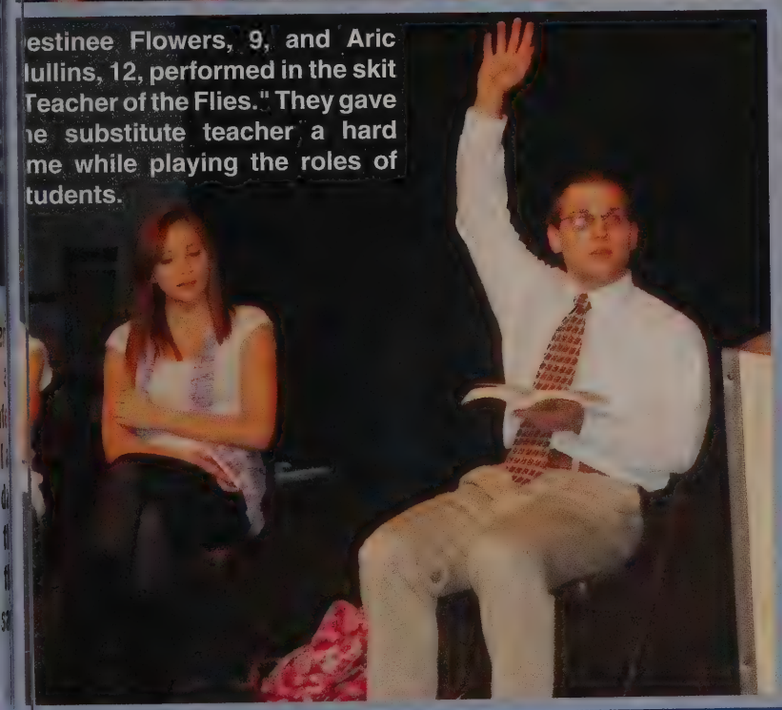

estinee Flowers, 9, and Aric lullins, 12, performed in the skit Teacher of the Flies." They gave he substitute teacher a hard me while playing the roles of tudents.

Austin Mason, 11, and Aly Callahan, 12, both participated in their skit, "Check Please." This skit was the only one not written by a Penn student.

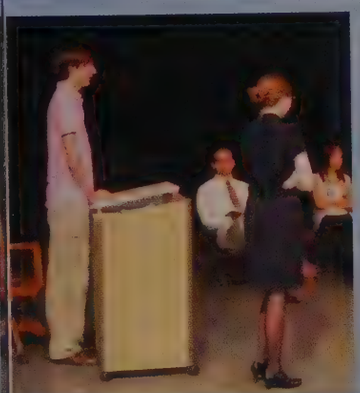

Dominic Dallich, 11, and Jasmin Hillesheim, 12, were the substitute teacher and teacher to whom the students would not listen.

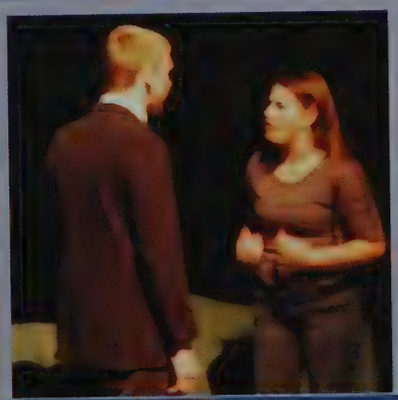

Michaela Piatt, 11, and Drake Masterson, 10, acted as husband and wife in their skit "A Time to Every Purpose."

Steve Lira, Dan Van Doren, and Kerry Bunnell, all 12, performed in "A Right to Stupidity." Lira said it was a lot of hard work with only one month to prepare.

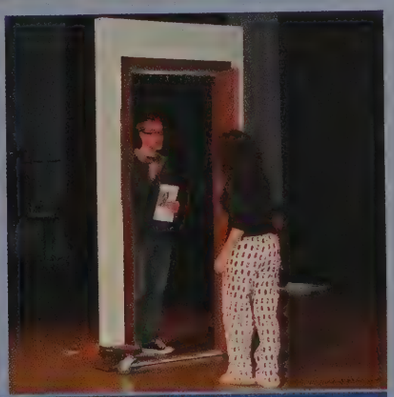

Evan Andreae, 12, was an annoying salesman who kept coming to the door and Alexa Koytman, 10, kept having to answer it.

Florence Chen, 12, holds her trophy for placing sixth in the country in Congress. She [illegible] in June for Nationals.

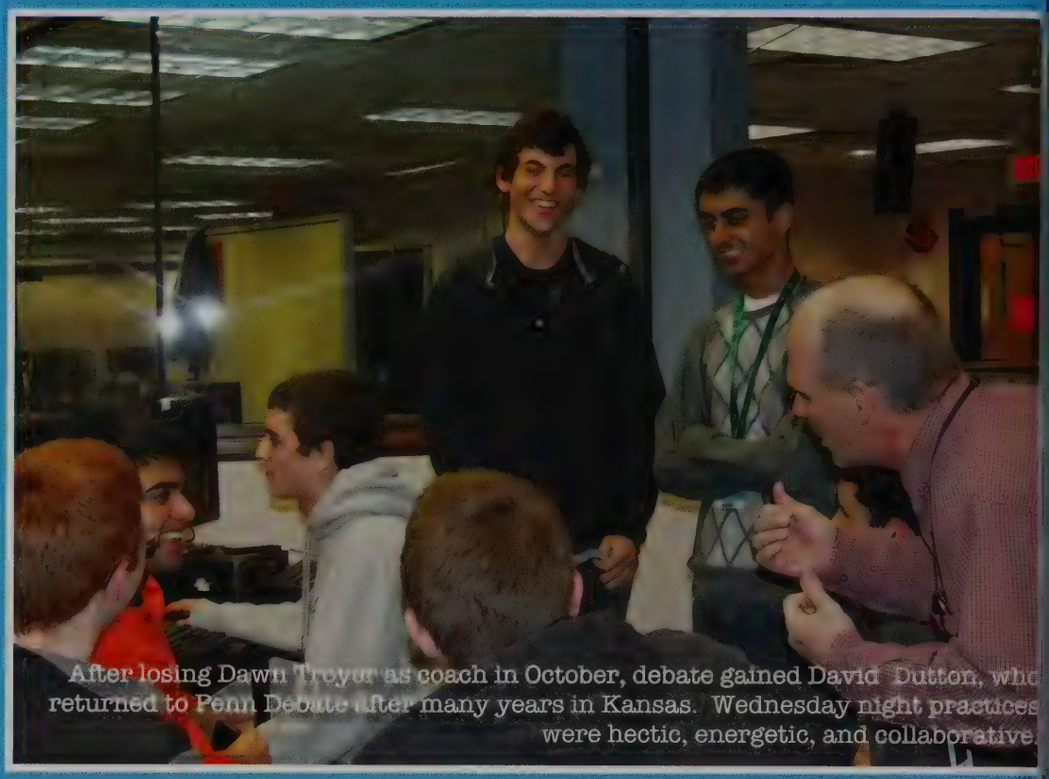

After losing Dawn Troyer as coach in October, debate gained David Dutton, who returned to Penn Debate after many years in Kansas. Wednesday night practices were hectic, energetic, and collaborative.

Brian Hickman, 12 , Zahraa Nassar, 11

Mock Trial

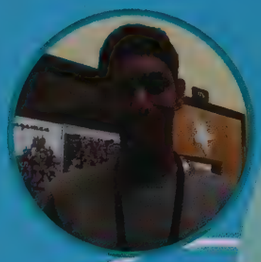

1. JACK Adams, 12. "Bed bugs are very small and evasive. Like whale. If they were smaller and more evasive."

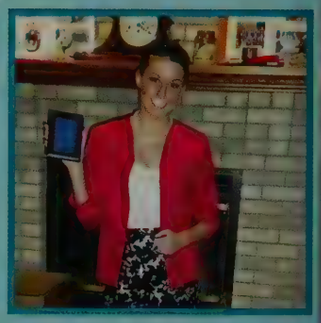

2. KATIE Martin, 11. "I'm not just talking to hear my head rattle here; I consider my business to be the best in the industry!"

3. DEVIN Duffy, 12. "I make it a policy to never boycott anything with good food."

4. ALLY Callahan, 12. " I've received a full ride scholarship to Mizzou, the University of Missouri. Go Tigers!"

Speech & Debate

1.

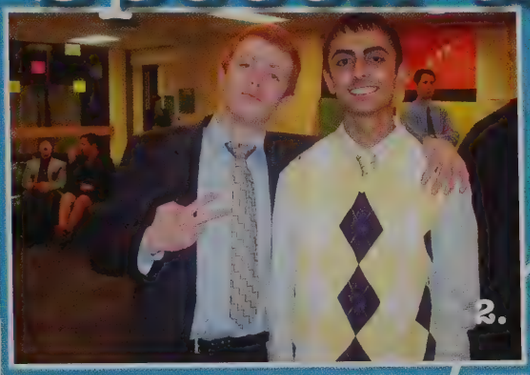
2.

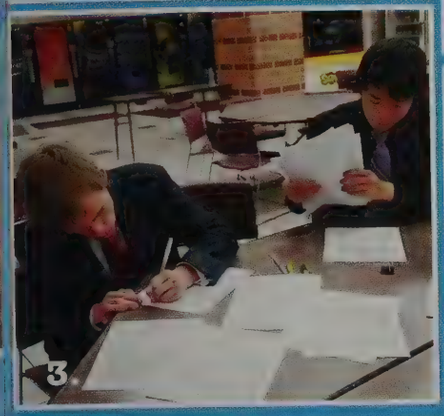
3.

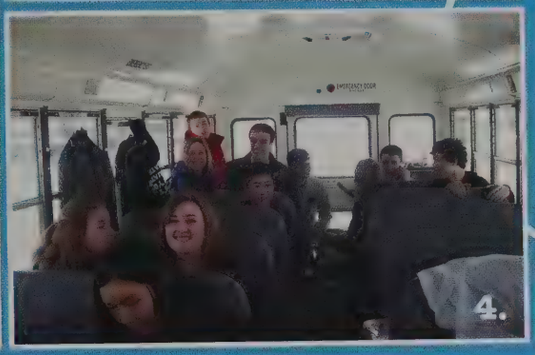
4.

1. FLORENCE Chen, Sean Paulsen, Francis Chen, 12, came back from state with trophies that each won in their event, claiming state victory.

2. GUY Harper and Mutahir Chaudhry, 12, were excited to compete for their first time in Policy.

3. SEAN Paulsen and Francis Chen, 12, worked diligently on a new debate challenge. They never entered a match unprepared.

4.Debate and Speech often boarded the bus at 6:00 a.m. and often did not return until 6:00 p.m. Debate meets are notorious for running late.

Josie Gidman, 9, Allison Pulliam, 11, National-bound policy winners

Sean Paulsen and Francis Chen, 12

Zahraa Nassar, 11

Debate team captains

Francis Chen, 12, Allison Pulliam, 11, Josie Gidman, 9, and Sean Paulsen, 12, hold their National qualifying awards.

Alison Pulliam, 11, Josie Gidman, 9, Erica Kirgios, 10, Natalie Dimitrova, 12, Zahraa Nasser,11.

Florence Chen, 12, collapsed onto a bench at State waiting for results between semifinals and finals. She won State.

December

Stress from finals wore off easily for some freshmen who took a study hall break to take part in a snowball fight!

Yearbook Staff

Studying For Finals

Interns Guidance

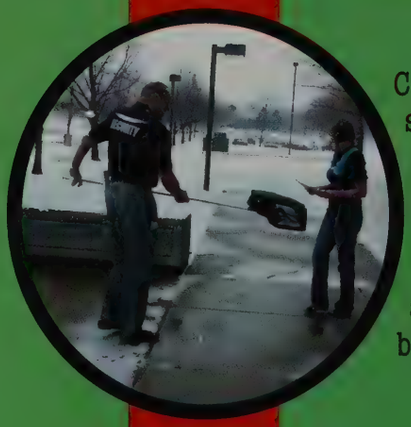

Cold weather makes more than students come in from the snow! Security guards were called into the CPA on a chilly December day because a bat was flying around the ceiling! The guards captured it with a net, and then safely released the bat back into the outdoors.

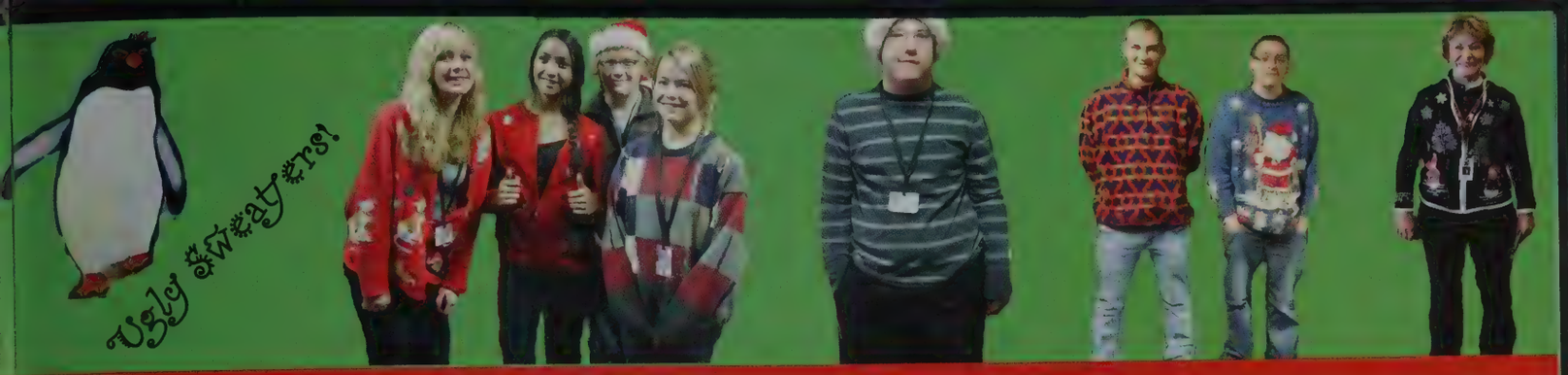

The varsity poms squad wore new uniforms this year. Captain Jordan Binion,12, helped choose the long pant varsity uniform. Tradition was held as the girls performed during halftime at all home basketball games. Binion said, "The new uniforms allowed for more range of movement in our arms, making our dances more powerful than ever. I think that the squad enjoyed the new uniforms and we hope our legacy will live on through these new shell tops."

The IMC became a winter wonderland. Throughout the library, cutouts of snowmen, sleighs, and polar bears could be found, and colorful lights adorned the walls. Mary Kizer and Jodi Adkins posed by Frosty in their Christmas attire the day of the annual faculty/staff carry in buffet. Bailey O'Malley, 10, Haylee Brewer, 11, and Tori Cartwright, 10, showed their holiday spirit by the winter sleigh.

Eva Niklinska, 10

Kristine Smith, Student Council Sponsor

Student Council and several other clubs and classes purchased and donated items to make the holidays a little brighter for many families through the program, Adopt-a-Family. They wrapped the gifts and then helped deliver boxes of gifts to the families in need.

With winter break only days away, students participated in ugly sweater week. Haylee Brewer, 11, Knute O'Donnell,12, and Audrey Gray, 11, wore their ugliest holiday sweaters. Maddie Bradford, Jessica Hinsey, and Halie Taylor, 10, added more joy to the winter festivities.

January

S M T W T F S

01

02

03
First Day Back

06

07

08

09

10

13
TALENT SHOW

14
Boys Varsity Bball VS. Washington

15
SNOWBALL

16

17
Dr. Rev. Martin Luther King, Jr., day

18
Swimming Home

19
Girls Varsity BBall Home vs. Warsaw

20

21
AP PSYCHOLOGY goes to jail

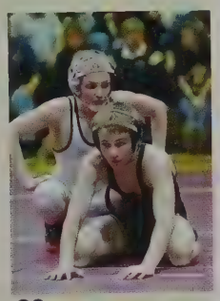

23

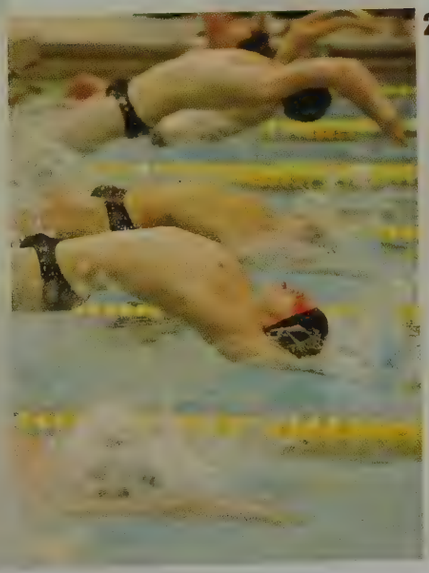

26

27
Winter Band Concert

28

29
WRESTLING SECTIONALS @ MISHAWAKA

30

Eat, Sleep, Swim.

DURING coach Jess Preston's fourth year as head coach of the boys' varsity swim team, he led the Kingsmen to their third straight Northern Indiana Conference victory. He also led the boys to achieve their second consecutive sectional win. The boys spent countless hours practicing twice a day, every day. The workouts for the swimmers were the hardest they had ever been and helped push the team to success. Swimming and diving not only taught the boys determination and responsibility throughout the year, but also taught them to value sportsmanship and leadership. This year participation was high, with a very large number of swimmers. With this large number of swimmers, the season was said to have been much more entertaining and easier to make it to practice.

Penn Swimmers waited patiently for their relay to begin. Dominic Vernasco, 11, used a personal tactic to mentally prepare himself for the event. Throughout the year, the team was not only dedicated to the sport physically, but also mentally. Every swimmer agreed that they finished the year with stronger friendships, minds, and bodies.

All Season Long

Hours 357

Yards 500,000

Minutes 21,420

Laps 20,000

Seconds 1,285,200

Days 84

Miles 313

Practices 187

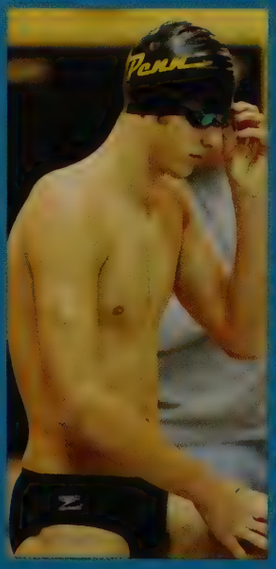

Travis Bavar, 10, stands behind the block in preparation for his race. Travis Bavar, a second year swimmer, brought great enthusiasm to his two years of dedication.

Matt Miller, 11, a diving participant for the past three years, worked on perfecting his dive. Matt was essential to the Swimming and Diving team and was a great teammate.

Prior to the start of the meet, Jansen U[illegible] Lee, Justin Hueni, Duncan Heidkamp, Michael Spaargaren, and Arthur Brooks, participated in the singing of the National Anthem.

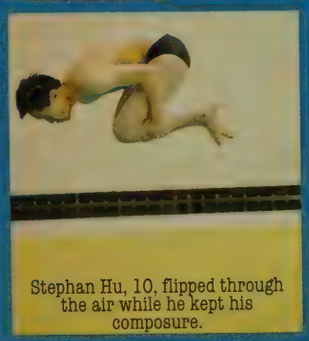

Stephan Hu, 10, flipped through the air while he kept his composure.

David Spalding, 11

[illegible] I enj[illegible] of my day.

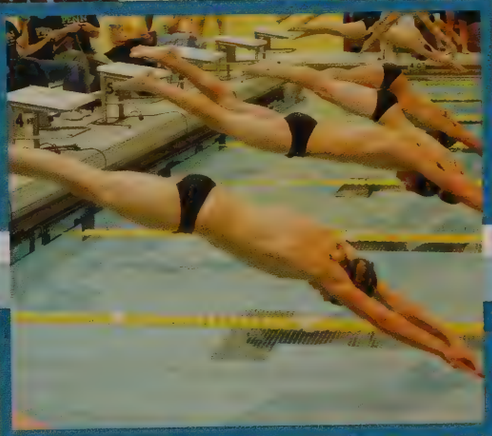

Travis Bavar, 10

Wayne Zhang, 11

Dominic Vernasco, 11

Rising from the Depths

THE PENN Girls' swim team was loaded with talent as they swam their way to an undefeated NIC record. They succeeded in beating both of their rivals, Munster and Northridge. This was a first in Penn's history. The team ended up placing eighth at state, which is the highest they've ever placed. AT STATE, the 200 freestyle relay (Potter, Priebe, Spalding, and Coyne) walked out to their block and prepared to race at Indianapolis' IUPUI Natatorium. SARAH Coyne, 11, looked up at the scoreboard to check her time. Coyne is known as a sprinter, which means she swims the shorter events like the 50 and 100 free. She also contributed her speed to the three relays.

THE TEAM gathered together after their meet against Riley to celebrate another win. The girls formed strong friendships as most of the team swam year round in addition to high school season.

This Season

184 practices

Undefeated in NIC

23-0 record

8th in the state

Captains

Hannah Meckstroth, 12, was one of the two captains this year. Meckstroth placed second in the 500 yard freestyle and third in the 200 freestyle at sectionals in February. Sectionals were held at Riley High School.

Allison Belcher, 12, was prepared to dive. Belcher went to state as an alternate her freshman and sophomore year. Junior year, she qualified to compete and placed seventh; during Belcher's senior year, she received 13th place. The outcome was not what she hoped for, but the competition was tough, including an Olympian.

Diver Allison Belcher, 12

Anna Kuhn, 12

COACH Jess Preston cheered on his swimmers. He has been the head coach for the boys' and girls' team for the past three seasons. ANNIE Spalding, 9, prepared for her race behind the block, swimming 100 breaststroke.

Monique Knaggs, 12, raced the 100 yard butterfly.

Bethany Galat, 9, showed her excitement after she broke a school record in the 200 yard IM.

ENIOR Katie McDonough and Bethany Galat, 9, shared a hug after Galat t a new school record for the 200 yard IM. The IM is when swimmers mplete two laps of each stroke (butterfly, backstroke, breaststroke, d then freestyle), done in that order. Multiple records were broken is year at home and away meets. In the meet against Bremen, four ol records were smashed, including two relays. KAILIN Potter, 11, ited for her turn to race. Potter's best events included the 50 freestyle d the 100 freestyle. She placed second in the 50 free at sectionals, imming a personal best time.

Abby Hildebrandt, 10, swam 100 breaststroke in the team's win against rival Munster early in the season.

KINGSMEN STRONG ALL DAY LONG

Socrates wrote, "I swear it upon Zeus an outstanding runner cannot be the equal of an average wrestler." The 2010-2011 varsity wrestling team was anything but average. The start of their domination began with their win at the Al Smith tournament. The Kingsmen conquered sectionals and regionals. After a long 11 years, Penn was able to end Mishawaka's reign over the sectional title. The team sent all 14 wrestlers down to Semi-State, and had six continue on to State. At team state the Kingsmen took third place in the tournament, losing only to the winning team.

TREVOR MANSPEAKER, 10, lifted his opponent and broke away from his hold THE SUPER Six (Michael Hummer, Cade Maggart, David Stevens, Zach Davis Michael Ham and Alex Gregory) walked into the arena at State. TYLER CHAPPLI 12, said, "After having knee surgery I was expecting a very average season a best and exceeded even my own beliefs. I made it to Semi-state with 26 pins o the year."

SCORING SYSTEM

Back Points	2 or 3 points
Escape	1 point
Reversal	2 points
Take Down	2 points

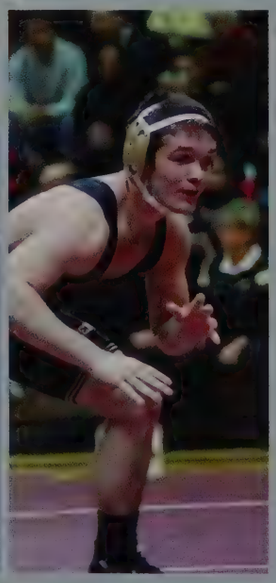

DAVID STEVENS , 11, readied his stance for his match. The match against the Mishawaka Cavemen was one of the biggest matches the Kingsmen had during the regular season.

DEVIN REAGIN, 11, became accustomed to winning most of his matches Reagin was a huge asset to the team during the season. Even when he broke his foot, he wrestled on it and won.

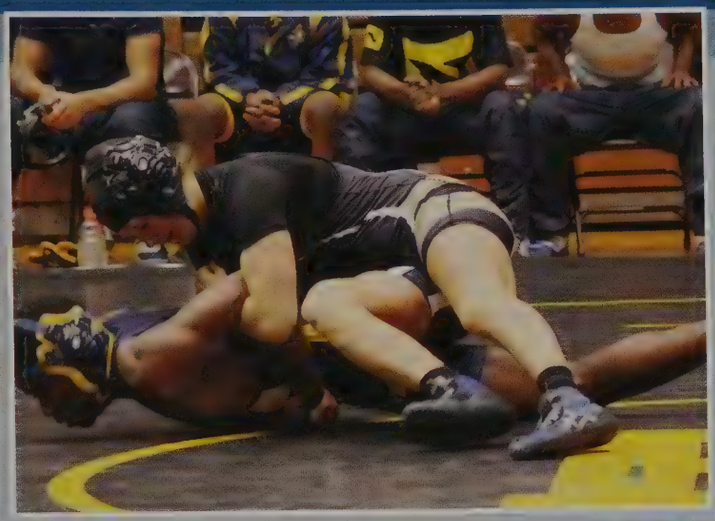

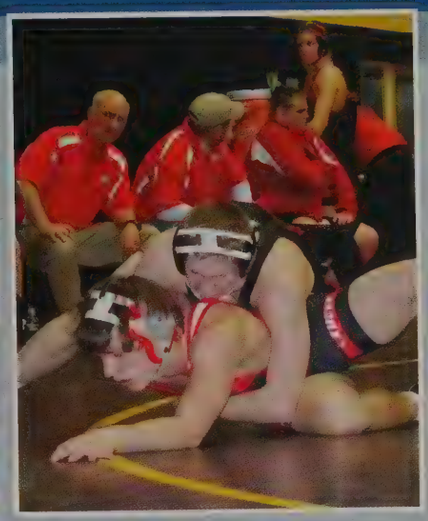

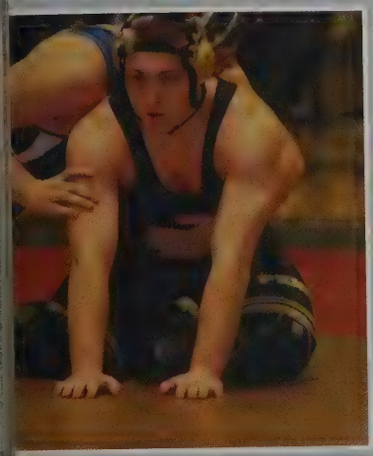

ALEX GREGORY,12, was given the MVP award at the Al Smith tournament. SARAH HILDEBRANDT, 12, took total control over her match against Riley High School. She is headed to Olympic Training Center in Colorado for the 2012 Olympics. GRANT ANGLEMYER, 12, refused to let his opponent escape from his clutches. MICHAEL HUMMER, 12, won his match and helped his team to win Al Smith. THE SENIORS posed with all of the coaches on Senior Night. MICHAEL HAM, 12, said "My favorite thing about wrestling is that it dosen't matter how tall you are."

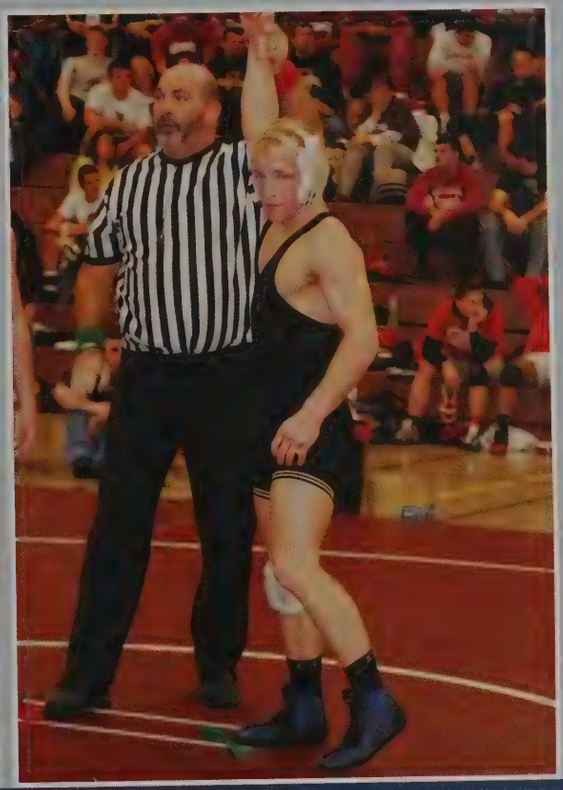

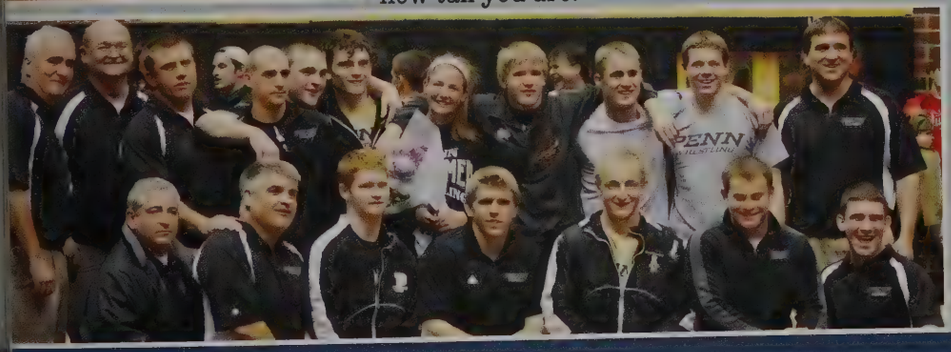

DAVIS DUO

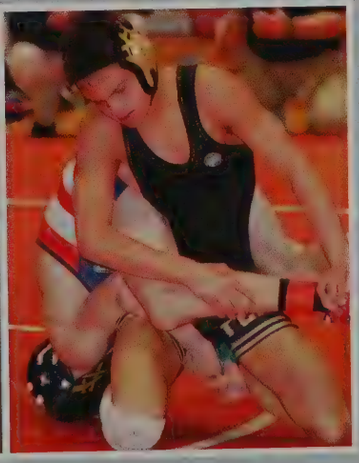

Often called "Baby" and "Daddy" Davis, Zack, 9, and Jacob, 11, Davis were 222 pounds of pure strength. "It was really cool to be on varsity with my brother. He is a great role model," said Zack. The brothers were able to use their competitive edges to their advantages. "If one of us did really well then the other felt like he had to do just as well or even better," said Jacob.

Nonstop Action

The 2010-2011 JV and freshman wrestling teams have some very big shoes to fill next season. Many people heard about the success of only the varsity team. However, both the JV and freshman teams were also very successful. The boys have gained tons of experience and many are ready to move up to the next level, varsity.

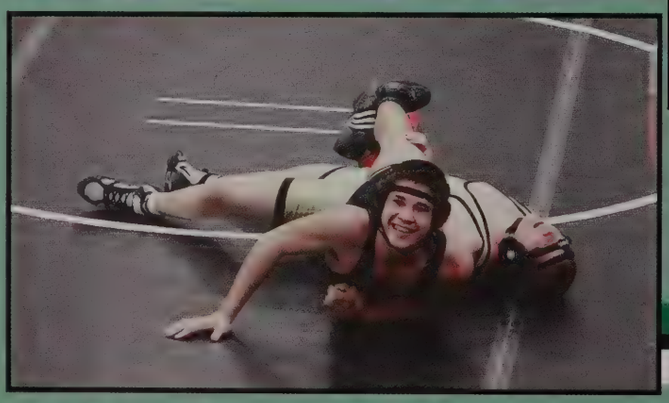

EVAN DARR, 10, picked up his Mishawaka opponent and took him to the mat. GABRIEL MILLER, 10, easily pinned his contender and won the match. MITCH POLSTON, 9, smiled to the crowd after his won hi match with a pin.

Words Of Wisdom

"This is a sport that has turned many boys into men, and many men into leaders. And it is a sport in which you can be a giant regardless of how big you are."

TYLER PASLEY, 10. was congratulated by the referee for winning his match. It is Pasley's second year wrestling for Penn and he hopes to continue on to varsity next season.

MOHAMAD SIRHAN, 11 is known as Mo to his friends and teammates. He waited f the ref to give the signal for hi to go into hi position.

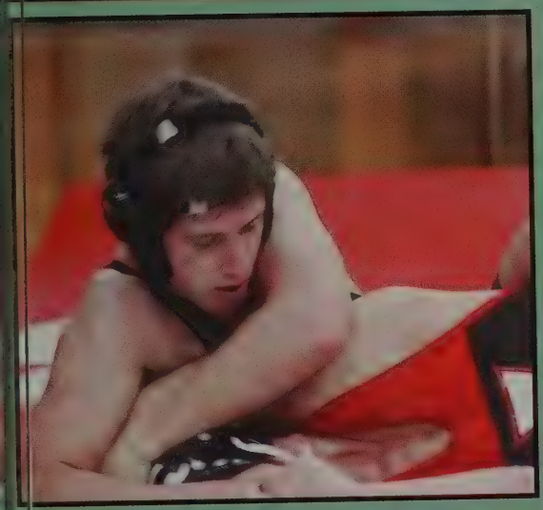

KEVIN CHAPPLE, 10, easily pinned his opponent at the Mishawaka match. JAMIL WEATHERS, 10, fought to keep his opponent down. MATT MCNARNEY, 11, prepared to pin. JOSH CURCIO, 10, didn't allow his opponent to escape from his grasp. DYLAN MIDDLETON, 9, warmed up before a big match. BJ WILKES, 11, held up the first place trophy from the JV Super Dual. DALTON LINEBACK, 10, easily won his match.

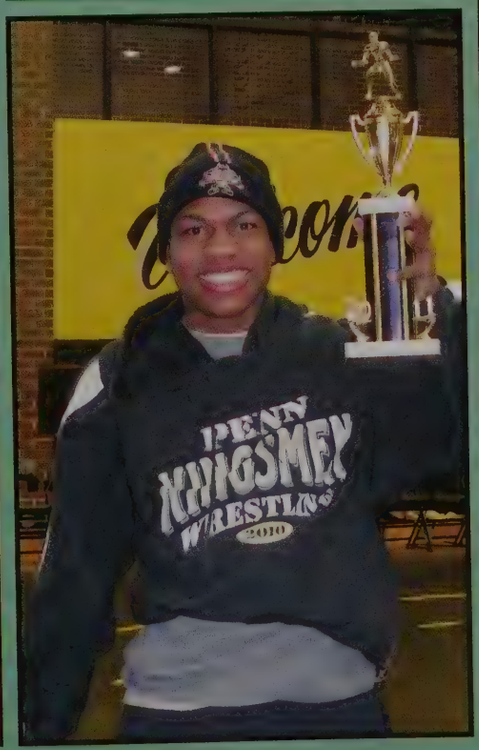

Hit EM Hard

JUNIOR Dan Augsburger took a shot on goal. He stood from the point as the Kingsmen faced Lakeshore.

The Penn Hockey Club had a tremendous season overall. Despite the fact that they we a young team, they still managed to succeed in achieving their goals. Some of th completed goals were becoming a close team, developing some of the younger playe skills, and, lastly, earning a State Champion title. Throughout the season the team h many memorable moments. The team bonded at a picnic at the beginning of the seas and shaved their coach's head after they crossed off one of their goals as they w state.

IHSAA LEAGUE GAME STATS

TOP 5 Goals+Assists

A. Sinclair	9 G's 13 A's
D. Augsburger	9 G's 10 A's
M. Hummel	9 G's 10 A's
C. Banashak	7 G's 3 A's
R. Eichorst	4 G's 6 A's

SENIOR Chad Dimos led the Kingsmen all year as one of the Penn Hockey Club's assistant captains. This was Dimos's second year on the team.

JUNIOR Zach s scored a gam deciding goal against the Lakeshore Warriors from defensive posi This was Hiss's third year on Kingsmen hock team and first year as a defender.

JUNIOR Zach Fadorsen successfully defended the Kingsmen in net all year as Penn's only returning goalie.
SOPHOMORE Ian Fleming warmed up for Penn's rematch against Valpo.
SENIOR Austin Pedue crushes a Lakeshore player into the boards.
FRESHMAN Riley VanDeVoorde was a valuable asset to the team as a new goalie.
THE Kingsmen gathered at Juday Creek Country Club for their team banquet.

What Happens In Vegas, Stays In Vegas!

Snowball 201

PENN High School put on their annual Snowball for the 2010-2011 school year. Groups of friends and dates set out for an evening filled with dinner, dancing, and the hope for a night to remember. Snowball is less formal than May's prom, and freshmen and sophomores may attend. The atmosphere was lively and created an enjoyable night for students to spend with their closest friends.

NIEVES Catano, 12, and Madeline Hallovine, 11, arrive to the Las Vegas themed dance with a classic formal '40s look.

A group of junior girls and their dates.

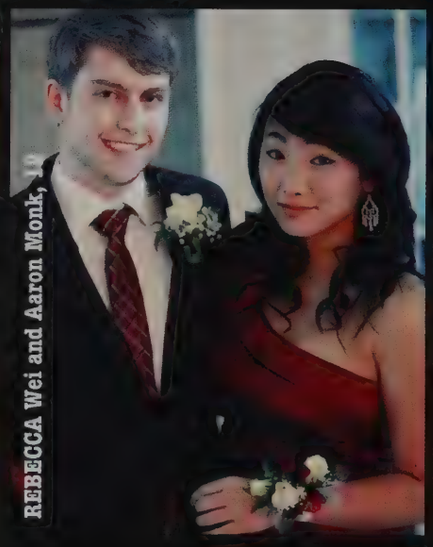

REBECCA Wei and Aaron Monk, 12

GRAHAM Nagel and Allison Young, 11

BRIDGET Noonan, 12, and Devin Reagan, 11

Kyle Schneider and Lisa Brodowski, 12

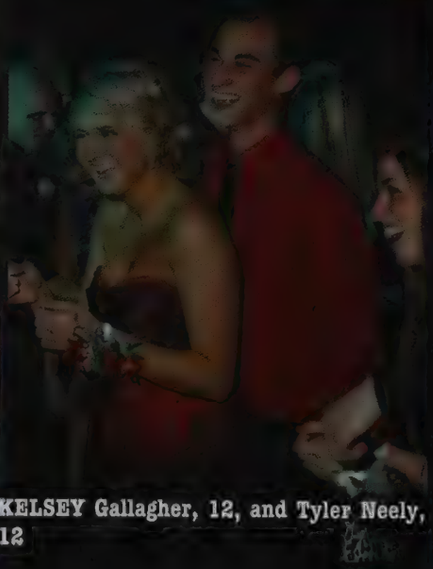

KELSEY Gallagher, 12, and Tyler Neely, 12

Jessica Fennen, 11, and Maxx Millie, 11

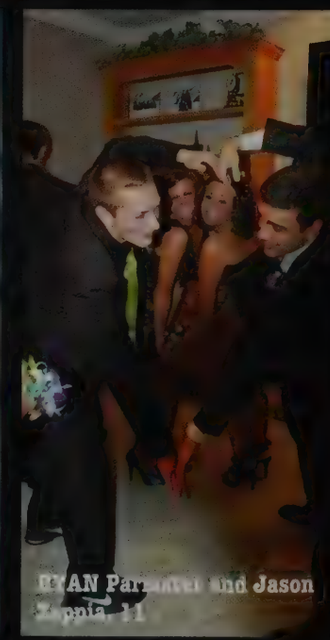

RYAN Parmater and Jason Zapnia, 11

LLEN Kjoller, Chelsea Miller, and Tyler Yeoman, 12

Ben Rothe, graduate, and Chelsea Holland, 12

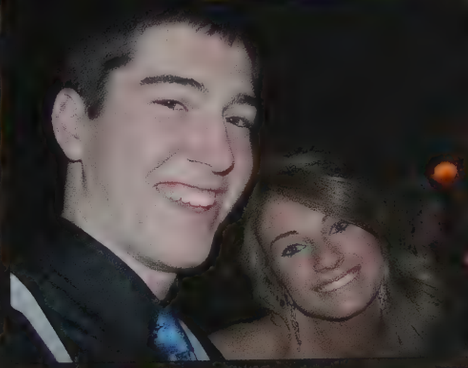

CHRISTIAN Verhamme and Chloe Reid, 11

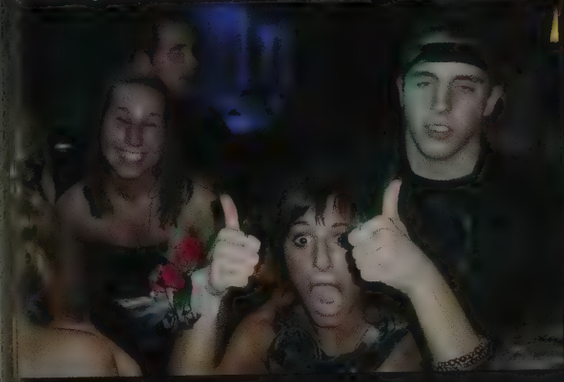

POTLIGHTED during the dance were an nderclassmen couple who swing danced in atching sneakers.

KAYZIE Priebe, Jade Medlin, Kim Mueller, Megan Strainis, Brittany Niles, and Teresa Picous, 12

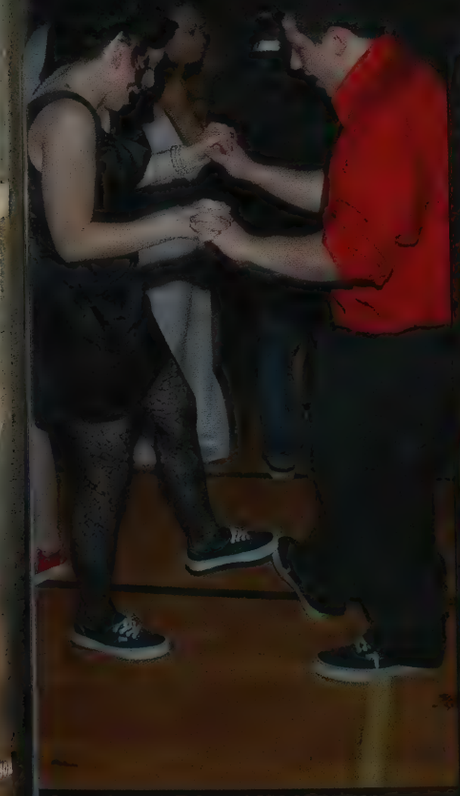

Austin Hochstetler and Emily Gries, 11

Marcus Williams, 9, and Michael Bishop, 10

CATILIN Howard, 10, and Evan Rink, 11

Talent Show

MCs: Abby Murray-Vachon, 12 Gabe Hardy, 12

Singing and acting and dancing! Oh, my! A total of 19 hot acts performed on a chilly Thursday night during a two-hour long show. From the first act of the night it was evident that Penn had no lack of talent. The judging panel consisted of Mary Nicolini, Michael Coffee, and Jim Sauer. Almost 800 audience members cheered throughout the show and voted at the end for The People's Choice Award.

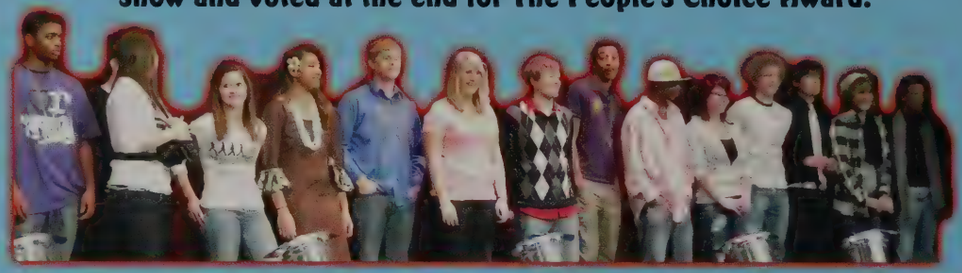

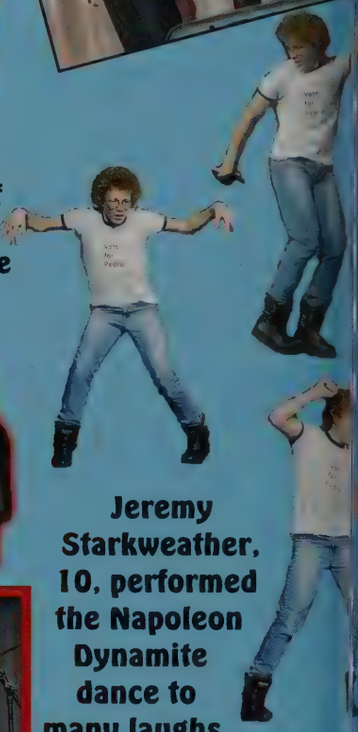

Jeremy Starkweather, 10, performed the Napoleon Dynamite dance to many laughs.

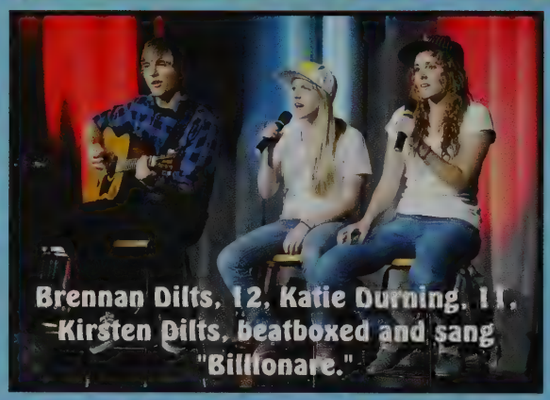

Brennan Dilts, 12, Katie Durning, 11, Kirsten Dilts, beatboxed and sang "Billionare."

Trey York, 11, drummed for "Rolling in the Deep."

Anna Burden, 11, sang, "Rolling in the Deep"

Brenna Kazmierczak, 11, and Holley Cowling, 11 sang a duet of "Pardon Me."

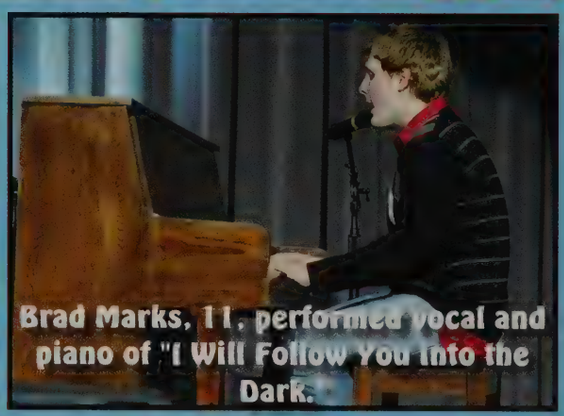

Brad Marks, 11, performed vocal and piano of "I Will Follow You into the Dark."

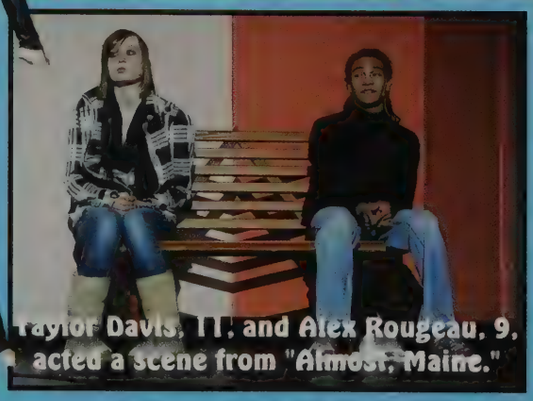

Taylor Davis, 11, and Alex Rougeau, 9, acted a scene from "Almost, Maine."

Kristen Hungerford, 11, played "Comptin d'un autre ete lapres midi," on the piano.

Stephan Lesure, 11, sang a self-written song titled "Dreams"

Yuki D'Emilia, Foreign Exchange Student

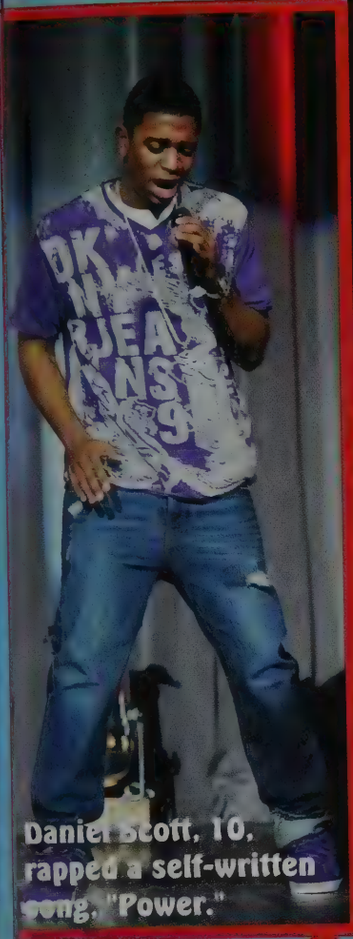

Daniel Scott, 10, rapped a self-written song, "Power."

Nikki Singleton, 10, performed an original song, "The Dream."

Tangi Meau, 9, performed "Ku'u Aloha."

Chris Williams, 12, rapped "Beatbox Cypher."

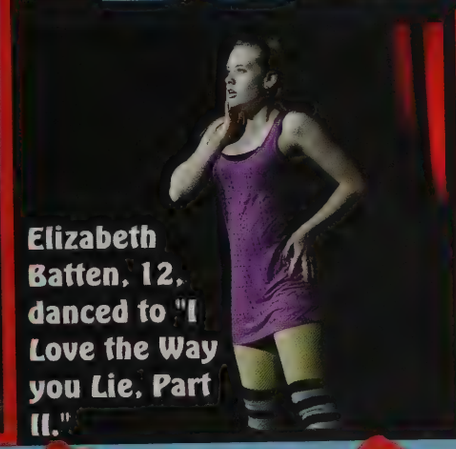

Elizabeth Batten, 12, danced to "I Love the Way you Lie, Part II."

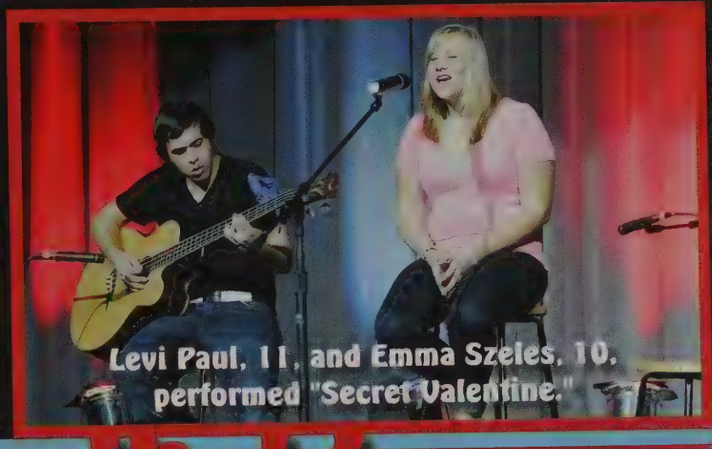

Levi Paul, 11, and Emma Szeles, 10, performed "Secret Valentine."

Winner Spotlight

1

The immensely talented Rougeau brothers, Alex, 9, and Christian, 10, performed a remix of "Don't Let Me Fall" by B.o.B. Initially, "We weren't even going to audition," explained Christian. But after only one week of practice, they stole the show. "I loved playing with my brother because it made things more fun, gave us an edge, and I felt like we bonded a lot," said Alex.

The boy band consisting of Jason Zappia, Guy Harper, Ryan Parmater, Kyle Kleppe, and Daniel Augsburger, all 11, was voted most entertaining by the audience. They sang and danced to the song Usher's "You Got it Bad" and won the People's Choice Award!

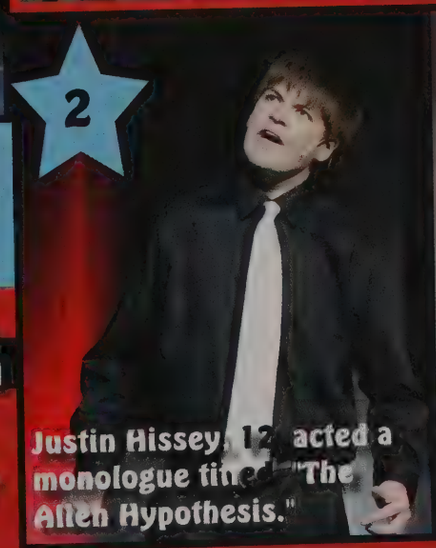

2

Justin Hissey, 12, acted a monologue titled "The Allen Hypothesis."

3

Kathryn Romine, 11, and Edie Moon, 11, sang an a capella duet of "Hide and Seek" by Imogen Heap.

I'm With the Band

1 Chani Whetstone, 12, jams while practicing with the rest of the concert band. She has played in the band for many years and is very fond of her bandmates.

2 Samantha Leyes, 12, played her tuba during a practice at school. She said, "I enjoy being a member of the band because it allows me to show off my talent by playing my instrument!"

3 Kathrine Bauschka, 12, and Marissa Seese, 11, play the French horn at a concert. Both have been playing French horn for several years and it shows by the way they play.

4 Jacob Holmes, 12, passionately plays his trumpet in class while preparing for the next concert. He practices every day attempting perfection.

5 Garick Geerligs , 12, concentrates on his music and works hard to play without any flaws. He has grown into a very talented band member.

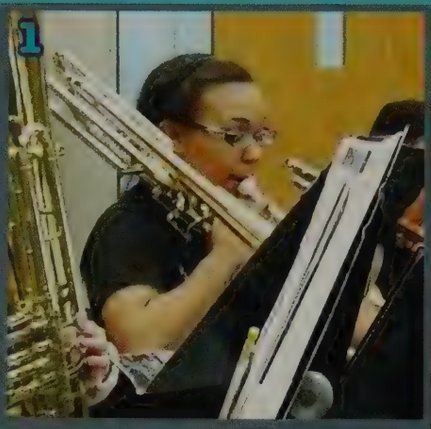

Ben Pavolko, 11

"As good as I am, I'm nothing without my band."
-Unknown

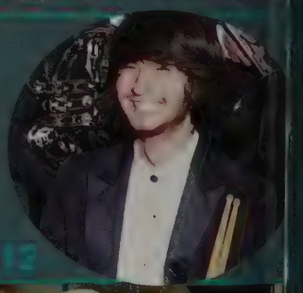

Tony Villano, 12

Steven Perry, 11

Kassandra Broadway, 10

Josh Jaworski, 11

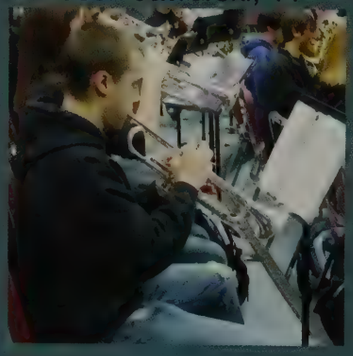

Sam Anderson, 12

Concert band is a very fun group to be a part of. Several of the members found out about the concert band because of previously being in the marching band or simply by being in the band class. Many find much joy watching the group perform at many concerts and it's very exciting to see them perform at orchestra concerts. They easily make audience members' feet tap to the beat that they build and there's never a dull moment at a concert.

Jeffrey Zenger, 12

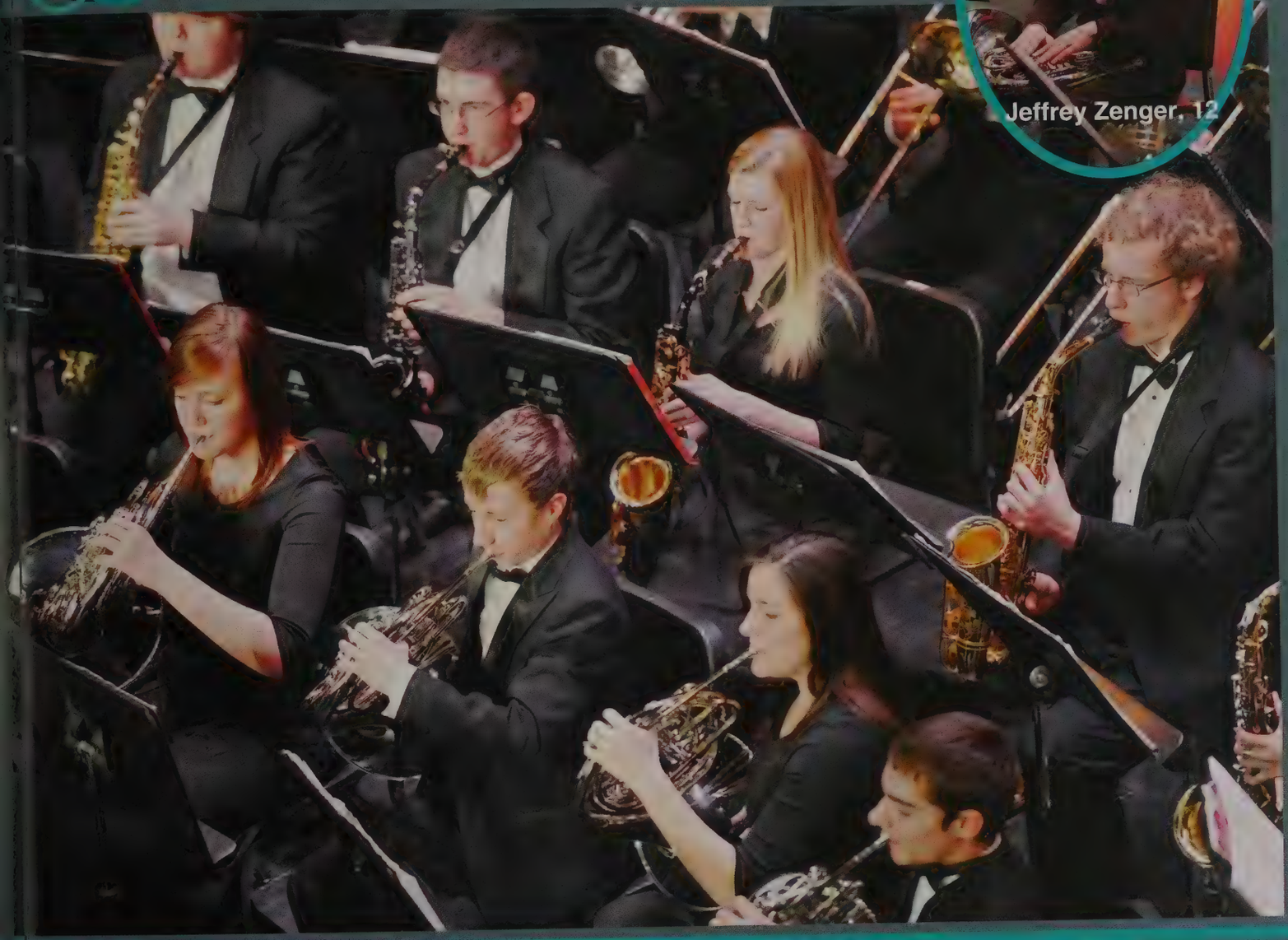

Paul Belleville, 12

Brian Midkiff, 12

Alisha Askew, 11

Clay Quantz, 11

JANUARY

Freshmen mentors began as a way to prepare freshmen for high school. The mentors were trained to teach their freshmen good habits that include a good work ethic, avoiding drugs and alcohol, and the take three. The take three was Penn's new motto this year. Student's were always reminded to be good to yourself, be good to each other, and be good to this place. Marni Cronk stated, "Our main goal is to help the students get used to high school. This year the upperclassmen did an amazing job breaking the shells of the shy ones and connecting with the students, [and] that's really what it's all about!"

On January 28, 2011, Coach Greg Dikos, who is one of the most celebrated baseball coaches in Penn's history, was inducted into the Indiana Baseball Hall of Fame. "It was a humbling experience, and an honor to be included with such a prestigious group of inductees," he said. Coach Dikos has won three state championships in '94, '98, and '01 with the Kingsmen. This year he is coaching another great team which is steamrolling their way through the season.

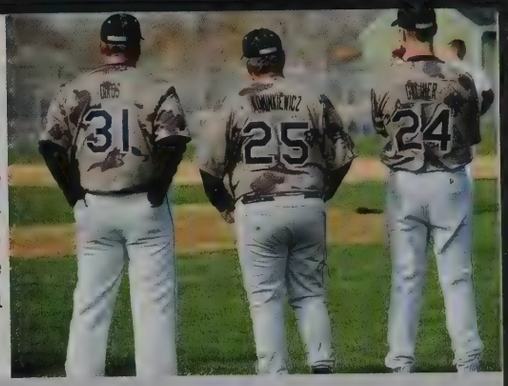

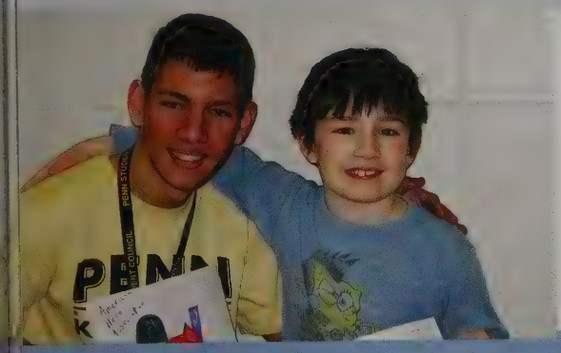

Mentoring does not always mean freshman. A select group of upperclassmen are chosen for Big Brothers Big Sisters to inspire elementary school children in P-H-M. Curt Rallo, faculty supervisor, said, "The efforts of our Penn students make a positive impact in the life of a child. It is a great thing that we have such a caring group of people at our school."

On January 31, 2011, Penn's DECA chapter held the very first Prom Expo and Fashion Show. DECA prepares emerging leaders and entrepreneurs in marketing, finance, hospitality and management in high schools around the globe. Sixty eight students strutted down the cat walk in the CPA and modeled the formal wear of six local dress and tuxedo shops. Fourteen prom vendors in the area came and offered discounts and helped the students begin planning for prom. Over $3000 was raised for DECA from the Expo.

Bowling made an impressive win streak, only losing one regular season match. They went on to the conference championship and then proceeded to place second in sectionals. Coach Tharp led the team all the way to winning regionals, which was a remarkable way to end the season. Team member Jacenda Turner, 10, explained how therapeutic bowling is. "Whenever I'm having an off day, I enjoy bowling. It helps get the edge off and also I have made many wonderful friends this season." She went on to that the long practices at local bowling alleys helped get them all the way to semi state, which is where they wrapped up the season.

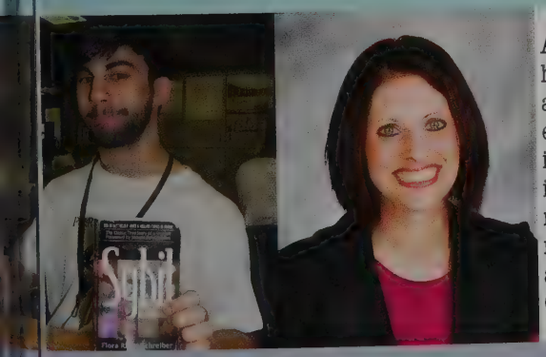

AP Psychology is one of the most popular classes here at Penn. The senior-only class involves many activities including Diagnosis Day, where students either act as a patient or as a therapist, and the infamous Social Norm projects, where students are instructed to break through borders of what is normal. Candace Clark, AP Psychology teacher, makes all 16 chapters an adventure. These adventures have included going to the Michigan City Maximum security Jail.

Shaqueel McGrew

Ashley Jones, Taylor Forbes, Olivia Clark, Joe Milliner, and Megan Stevens

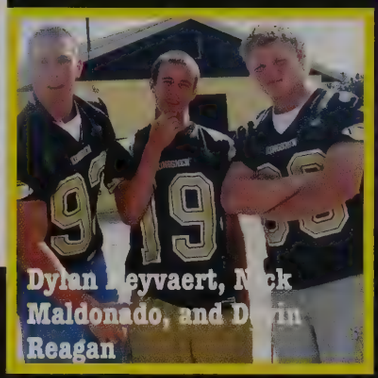
Dylan Leyvaert, Nick Maldonado, and Devin Reagan

Prince Bavingana, Andrew Trewhella, and Taylor Forbes

Jentry Binder, Taylor Fritz, Ashley Jones, and Joey Weller

Caitlin Dandy and Ali Meyer

Alex Hostetler

Sarah Linnen, Austin Ellenberger, Maura Sweeney, and Ayzia Folstrom

[illegible] and Kate [illegible]

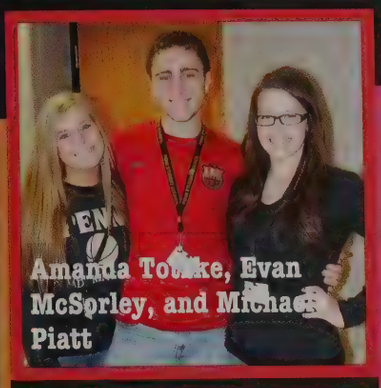

Amanda Tourke, Evan McSorley, and Michael Piatt

[illegible]ma Williams

Connor Ross

Alyssa [illegible]avi[illegible] Jen[illegible]ars, [illegible]ly H[illegible]fman, M[illegible]ie S[illegible]th, A[illegible]ex Ta[illegible]hij[illegible], K[illegible] Gr[illegible]n

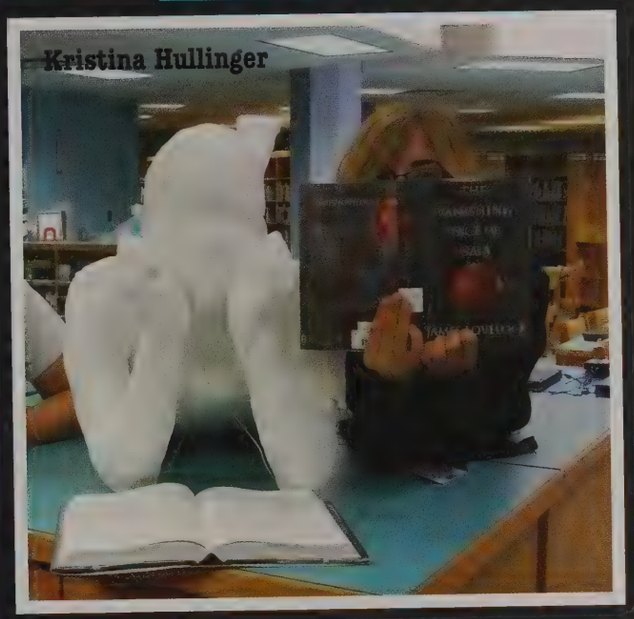

Kristina Hullinger

Katie Wassenhove and Lexie Metcalf

Maria Gabrielli and Tori Millner

Alex Wait

Juniors

Patrick Adkins
Thomas Ahearn
Maaz Ahmed
Reginald Alexander
Sasha Ali
Julie Allison
Anthony Anderson
Jessica Anderson

Allyson Andrews
Olivia Andrews
Luke Anglemire
Tyler Aown
Nathaly Assis
Brianna Aters
Brittany Aters
Daniel Augsburger

Allison Ault
Carla Baca
Elizabeth Baert
Logan Bain
Logan Baker
Ryan Baker
Kayla Balentine
Anthony Ball

Zainab Balogun
Brooke Banchik
Brittany Banks
Kavon Baradaran
Benjamin Barany
Victoria Barhydt
Nicholas Barlow
Alayna Barnett

Anbreen Basher
Kathrine Bauschka
Tevin Bayer
Francesca Bayingana
Jean Bayingana
Eric Bayne
Erin Bayne
Rebecca Bedford

Audry Benjamin
Brian Bennett
Jillian Bennett
Allen Berger
Kevin Bergland
David Bernstein
Cain Bice
Bridgette Bickel

Austin Biggs
Justin Biggs
Jentry Binder
Derek Birdsell
Caleb Birkey
Brandon Birong
Brittany Bivens
Tutugirl Blayee

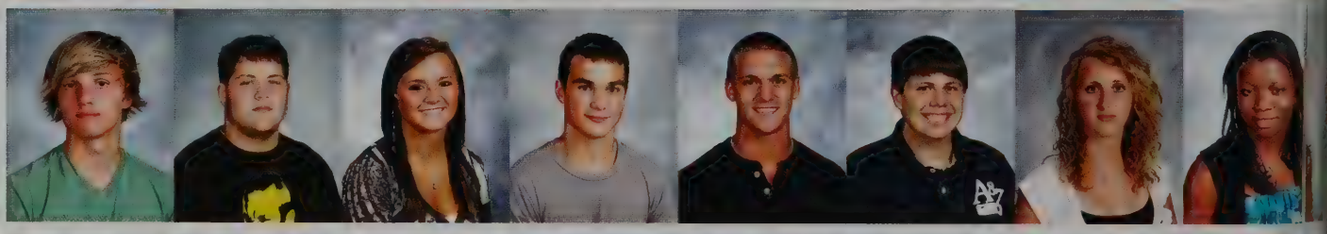

Maryana Bodnarchuk
Mitchell Boehnlein
Tyler Boller
Marissa Bonek
Kate Bontrager
Rachel Boone
Jacob Boots
Kristen Borrelli

Sophie Bounphisai
Nicole Bowers
Delaney Bowles
Carrington Boyd
Nigel Bradford
Aaron Brady
Haylee Brewer
Alexandra Brinker

Ena Brkovic
Zachary Broadstreet
Lexi Brock
Lisa Brodowski
Michael Bronsing
Austin Brooks
Hannah Brooks
Merritt Brooks

Alicia Brown
Joshua Brown
Taylor Brown
Shauna Buchanan
Rachel Buck
Rion Buck
Mason Buckman
Brandon Buell

Eric Bueter
Anna Burden
Harley Burgh
Kaelynn Burke
Zachary Burke
Zachary Burkholder
Robert Burnett
Katherine Burns

Holly Bursley
John Burtzloff
Ashley Buss
Daniel Butler
Essie Butts
Justin Campbell
Tyler Canarecci
Joseph Carlile

Kaili Carrico
Anastasia Carter
Mackensie Carter
Andrew Cary
Trevor Casey
Kirsten Cather
Krystal Chambers
Christy Chang

Andrew Chaszar
Mutahir Chaudhry
Michelle Chibambo
Lindsey Chrisman
Taylor Christ
Colin Christensen
Olivia Clark
Katherine Clements

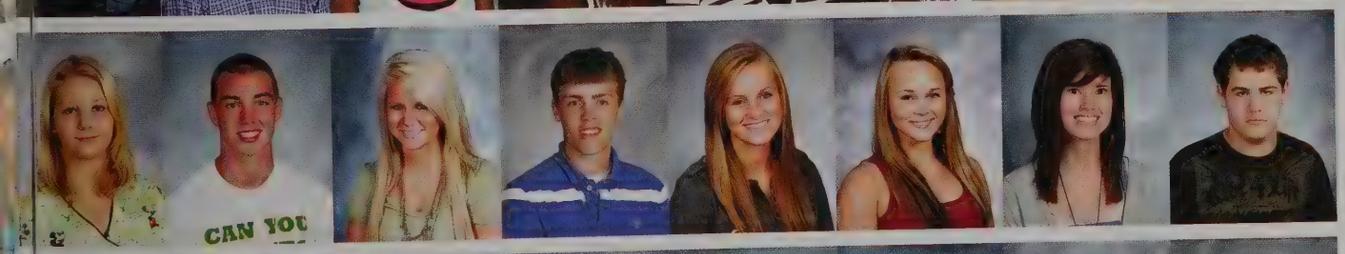

McKenzie Clements
Shawn Cline
Jordan Coe
David Collier
Karissa Cook
Danielle Cooling
Courtney Copenhaver
Ryan Correll

Christopher Cowell
Holley Cowling
Bryce Cowsert
Alyssa Cox
Sarah Coyne
Mikaila Craft
Megan Crawford
Samantha Cripe

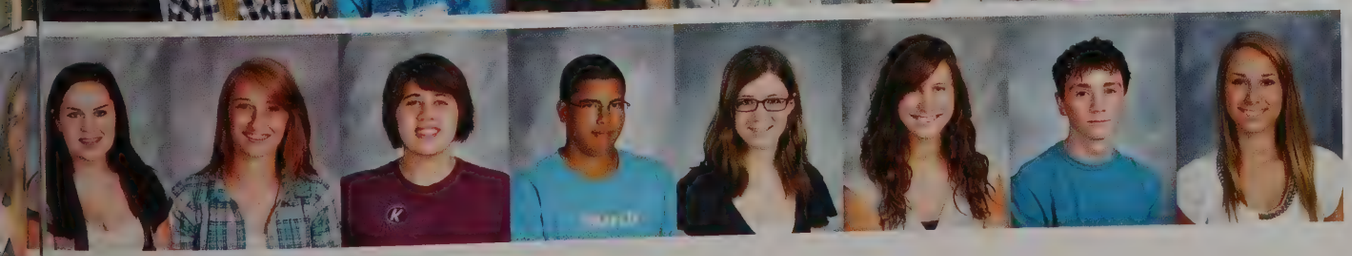

Chloe Cronk
Michelle Crowder
Krystle Crume
Nicholas Cruz
Kathryn Cullison
Aimee Culp
Matthew Cummins
Ambrie-Anna Cwik

Alexandra Czukkermann
Adam Dallich
Dominic Dallich
Alyssa Daly
Caitlin Dauby
Alyssa Davis
Jacob Davis
Jamil Davis

Taylor Davis
Travis Davis
Frank Davoli
Leanna De Jong
Logan Deaton
Austin Defauw
Jack Deluca
Zachary Demeester

Thomas Demel
Thomas Demske
Caitlin Deschepper
Caitlin Dieringer
Robert Dilley
Kiersten Dilts
Kayley Dodd
Amber Dolby

Sean Domal
Kayla Doody
Abigail Downey
Andrea Drews
Jessie Drotar
James Drury
Nicholas Ducoffe
Taylor Duley

Christopher Eanes
Stacy Edmond
Ryan Eichorst
Austin Ellenberger
Michael Elliott
Elizabeth Ellis
Kaitlyn Ellis
Rachel Enyeart

Taylor Epley
Anna Erdel
Zachary Fadorsen
Anthony Fairbanks
Andrew Fan
Jordan Felten
Jessica Fennen
Madison Ferrara

Joseph Fields
Katherine Fischbach
Brian Fisher
Derek Fisher
Kelsey Fisher
Kendall Fisher
Roy Fisher
Taryn Fisher

Caitlyn Fleury
Megan Florit
Ayzia Folstrom
Taylor Forbes
Christopher Foster
Taylore Fox
Tosha Fox
Robert Franken

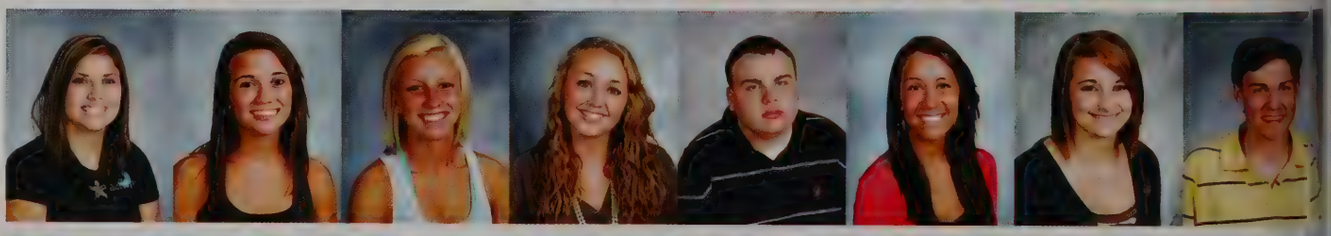

Jordan Freet
John Freitag
Gabriel Frucci
Christopher Fuchs
Brittney Fuller
Maria Gabrielli
Connor Gadson
Kristina Galat

Jennifer Gallimore
Oleg Gamzelev
Chelsea Garcia
Brandon Gard
Jacob Garwood
Anthony Gavrila
Prince George
Nathan Georges

Kyle Gibbons
Scott Gidman
Robert Giggie
Chad Gindelberger
Daniel Ginter
Sophie Glassford
Sarai Godwaldt
Shane Goedeck

Noah Goff
Travis Goff
Heather Gordon
Jordan Gosztola
Whitney Grace
Amy Grady
Tyler Graham
Audrey Gray

Katie Green
Mary Green
Emily Gries
Lindsey Grochowalski
Brittney Grontkowski
Dakota Gross
Kayla Grove
Kennedy Grzeskiewicz

Emily Gurnee
Brandon Guthrie
Mikayla Haga
Courtney Hagen
Ellisa Hairston
Lucas Hall
Jacob Hambruch
Aaron Hammer

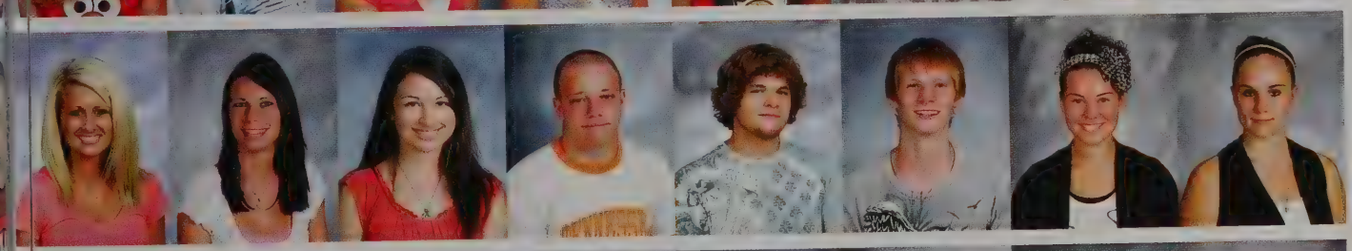

Halle Hammer
Jennifer Hammond
Brittany Hammons
Jordan Hancock
Kristopher Handley
Brian Handloser
Emily Haner
Darriann Hanson

Michelle Haramia
Tyler Harlan
Ashley Harmon
Guy Harper
David Harr
Patrick Harrington
Taylor Hart
Samantha Harvey

Eric Hazen
Heather Heatherly
Jenna Heffron
Hanako Heflick
Levi Heilman
Erica Heinsohn
Mitchel Helmkamp
Michelle Hemler

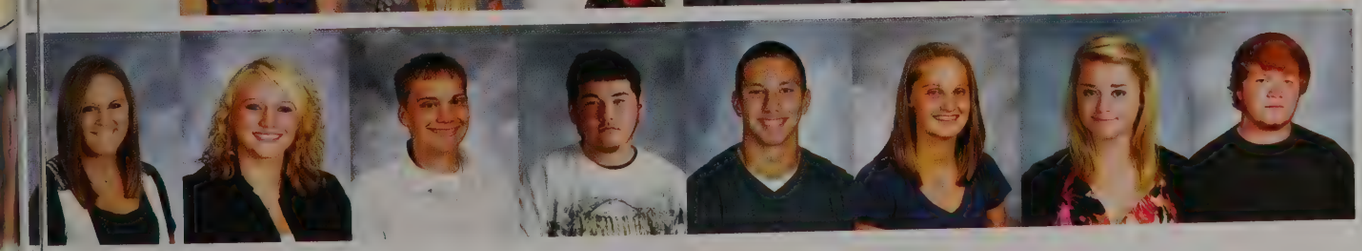

Claire Henderson
Makatelynn Hendrix
Matthew Heritz
Arron Hernandez-Brown
Dylan Heyvaert
Kaitlyn Hickey
Stephanie Hiles
Devin Hill

Krystal Hill
Alexander Hillebrand
Garret Hillsdon-Smith
Kearn Hinchman
Katrina Hirsch
Morgan Hirsch
Zachary Hiss
Austin Hochstetler

Ethan Hock
Holly Hoffman
Kathryn Hojara
Kaitlyn Holland
Matthew Hollowell
Rachel Holmes
Austin Holtzman
Hannah Horning

Kristen Horvath
Sara Horvath
Reed Hostetler
Aaron Howell
Andrew Hsu
Yifei Hu
Jordan Hueni
Colin Huff

David Huisman
Krystina Hullinger
Victoria Humphreys
Kristen Hungerford
Ray Hunsberger
Angelica Hunt
Aaron Hunter
Nicholas Huston

Mackenzie Huth
Valerie Ibarra
Breanne Ihrke
Katelyn Inabnit
Darrin Ivey
Zebadiah Jaffe
Shreve Jakey
Kathleen Janosik

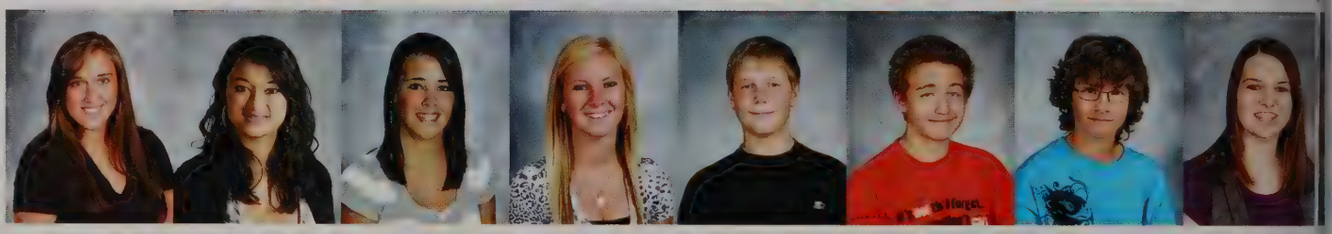

Kenneth Jansen
Joshua Jaworski
Katy Jeffrey
Danielle Jensen
Nicholas Jewell
Nicole Jodway
Derek Johnson
Kristen Johnson

Rachel Johnson
Samantha Johnson
Zachery Johnson
Kyle Johnston
Aaron Jones
Ashley Jones
Joanna Jones
Melanie Jones

Samantha Jones
Taylor Kachmarik
Kailey Kaczmarek
Derek Kamm
Allison Kapica
Nachapol
Kasemsuwan
Andrew Katona
Breanna Kazmierczak

Shannon Kearney
Colette Keller
Adam Kelling
Anthony Kempiak
Brian Kempiak
Janammanon Kennach
Skylar Kennedy
Zachary Kidd

Lorraine Kidiwa
Kyle Kindley
Tyler Kintzele
Candice Kinzie
Samantha Kirk
Bradley Kitts
Karly Kleiman
Kyle Kleppe

Karley Kline
Robert Klump
Emily Knox
Ciera Kocian
Rachel Koegler
Daniel Koehler
Taylor Kolo
Timothy Koontz

Casey Kopriva
Emily Koszyk
Kyle Koszyk
Daniel Krichbaum
Trevor Krieg
Richard Kruszewski
Klaudia Kuncelman
Zachary Kush

John Kwist
Jeffrey Laidig
Samuel Laidig
Quinn Laird
Daniel Lamont
Amber Lands
Courtney Lapehn
Thomas Lapierre

Joshua Lavengood
Cassi Le-Hue
Kari Leamon
Joshua Lee
Kayla Lee
Kevin Lee
Meredith Lee
Carys Leis

Benjamin Lenig
Stephen Lesure
Aubrey Lewis
Robert Lingenfelter
Sarah Linnen
Blake Litchfield
John Livingston
Tyler Lizzi

Taylor Loftus
Julia Lomas
Allyssa Lombardo
Aaron Long
Gregory Lonzo
Taylor Lottes
Zachary Loudin
Vincent Lovisa

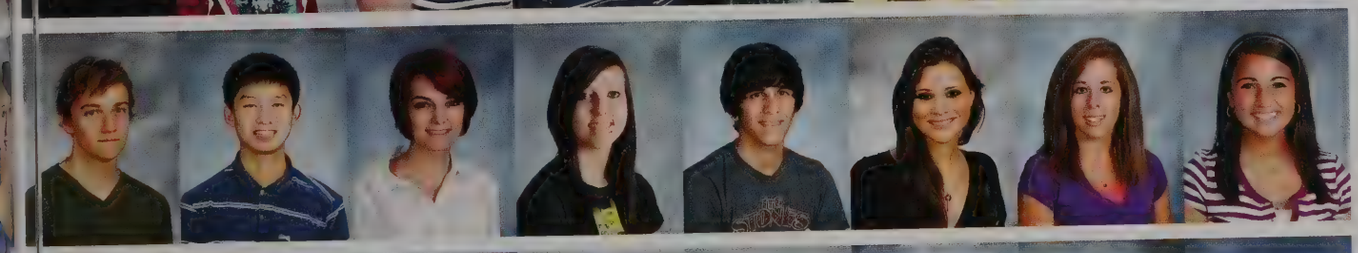

Jacob Lowry
Weilong Luan
Jordan Lucas
Krista Lundeen
Joseph Maalouf
Jacqueline Macri
Erika Madaras
Joanna Madias

Zachary Maggart
Andrew Malcom
Nicholas Maldonado
Upile Mandiwa
Natasia Mangels
Mackenzie Mangus
Jory Mann
Aidan Manning

Victoria Mapes
Emerson Marenyi
Quinton Marks
Gage Marlow
Scott Marshall
Katie Martin
Samantha Martinez
Jasmine Martz

Bowe Marvin
Alexandra Masney
Austin Mason
Laura Mason
Taylor Mason
Tyler Masters
Cara Mastic
Genevieve Mathews

Paxton Maure
Wesley Maxey
Whitney May
Amber Mazzocchi
Brianna McConnell
Jonathan McCoy
Kara McCoy
Ryan McCuddy

James McGinness
Corey McIlroy
Michael McMillion
Caitlin McNamara
Kaitlyn McNamara
Matthew McNarney
Nicole McPherren
Evan McSorley

Christopher Meert
Natalie Meert
Nicole Meert
Carlos Mejia
Matthew Melkey
Alexandra Metcalf
Alexandria Meyers
Renae Michalski

Elizabeth Miley
Adam Miller
Brandon Miller
David Miller
Gabriella Miller
Hannah Miller
Heather Miller
Jacob Miller

Jermaine Miller
Jordan Miller
Kevin Miller
Matthew Miller
Melanie Miller
Maxx Millie
Tori Milliner
Nicholas Mills

Robyn Mills
Layne Miskin
Frances Mitchell
Zachary Moehn
Hannah Molnar
Allison Montgomery
Edie Moon
Bubala Moonga

Nicholas Moore
Madelyn Moran
Logan Mort-Jones
Alexandria Morton
Sarah Mullins
Justin Murphy
Aryelle Murray
Anthony Musser

Sarah Muszynski
Rapture Mwaniki
Sarah Myers
Lusungu Mzembe
Graham Nagel
Zahraa Nasser
Abbigail Nedderman
Paige Neer

Christopher Nelson
Tyran Nelson
Olivia Neufelder
Y-Binh Ngo
Chad Nguyen
Robert-Bobby Nicks
Jillian Niedbala
Michael Nifong

Stephanie Nijak
Krystal Niswonger
Joshua Nunley
Caitlyn O`Connor
Kayla O`Connor
Andrew O`Lena
Gage Obrien
Autumn Old

Blake Olson
Seth Oswald
Brent Ottman
Halie Ottman
Cody Owsianowski
Coty Pangallo
Riya Parikh
Dakota Parker

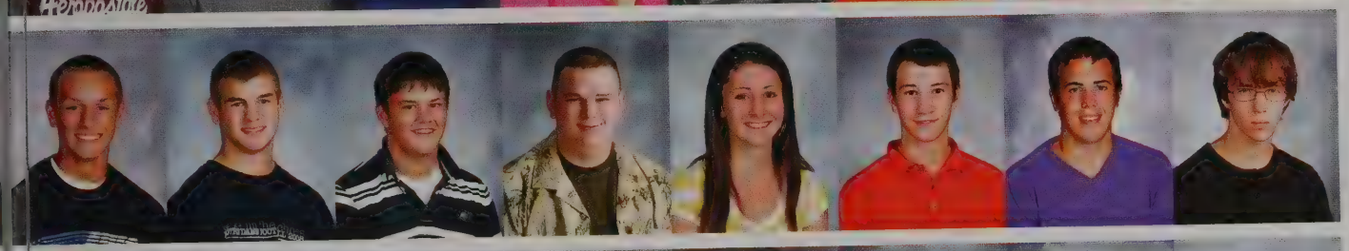

Ryan Parmater
Chase Parmelee
Tyler Parmelee
Cody Paschke
Anais Patin
Austin Patterson
Levi Paul
Cody Pavasco

Brian Pepper
Robert Perez
Adam Perkins
Haley Perkins
Jordin Perkins
Kassandra Perry
Steven Perry
Lauran Pesak

Samantha Peterson
Jacob Phelps
Michaela Piatt
Jared Pierce
Rachel Pitts
Tyler Plencner
Austin Pontius
Mattheos Popyk

Corey Potosky
Kailin Potter
Mitchell Powell
Alyssa Poznanski
Parris Pratt
Brandon Price
Allison Pulliam
Samantha Qualls

Clayton Quantz
Jacob Quigley
Emily Quinlan
Cassandra Quirk
Crysta Quirk
Cody Rajski
Madeline Randall
Sean Ransberger

Tyler Rassi
Sriharsha Ratakonda
Sarah Ready
Dawnette Reagan
Devin Reagan
Kevin Reagan
Karagan Redman
Codi Reeder

Kaitlyn Reeves
Chloe Reid
Cody Rex
Austin Rhodes
McKenna Rice
Kyle Richard
Andrew Richards
Breanna Richards

Mark Richards
Bryan Richardson
Nicole Richmond
Jessica Ricketts
Michael Riddle
Brian Rieder
Kasara Rienks
Brandon Riley

Kathryn Riley
Alyssa Rinehart
Evan Rink
Taylor Robinett
Ashleigh Robinson
Andrew Rodela
Anna Roe
Robert Rogers

Tyler Rogers
Caelen Rohan
Kathryn Romine
Connor Ross
Dakotah Ross
Desirae Ross
Tilar Roth
Breanna Rothy

Vitaliy Rozhanskyy
Richard Rumpf
Jordan Rzepnicki
Abbegale Saal
Alex Sadural
Derek Sanders
Jamie Scallions
Jessica Scheetz

Jessica Scheetz
Emily Schmeltz
Olivia Schmeltz
Anthony Schmidt
Ryan Schmidt
Jessica Schmitt
Morgan Schock
Alexander Scholtes
Alexis Schooley

Robert Searles
Jennifer Sears
Marissa Seese
Michael Selner
Dillon Seniff
Dena Shafer
Sheena Shah
Nava Shahidi

Joshua Shapland
Taylor Shearer
Jerrod Shelby
Luqun Shen
Ashlyn Shepard
Bernard Sheppard
Bryton Shreve

Tyler Shulaw
Austin Sieracki
John Sims
Vincent Sipocz
Mo Sirhan
Dana Smessaert
Caitlin Smith
Hailee Smith

Jensynn Smith
John Smith
Joshua Smith
Madalyn Smith
Victoria Smith
Margarita Smith-Prieto
Samantha Solomon
Deanna Song

Natalie Spaargaren
David Spalding
James Spaulding
Christian Spencer
Grant Spiritoso
Caleb Spradlin
Conner Spradlin
Brandon Sroda

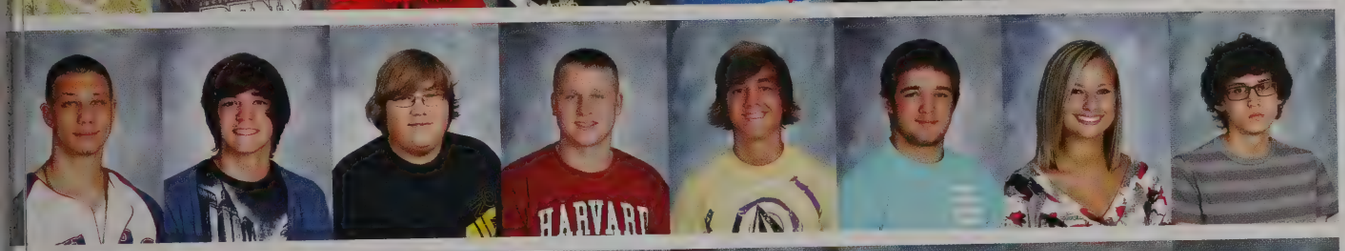

Brandon Stahl
Tyler Stalbaum
Kameron Staples
Samuel Staszewski
Tate Stettler
David Stevens
Megan Stevens
Michael Stevens

Jessica Stewart
Stephanie Stewart
Brittany Stickler
Jordan Stogsdill
Joseph Stoldt
Garett Strychalski
Devin Stukel
Casey Stump

Daniel Stump
Kourtney Suggs
Alexander Sullivan
Jonas Sullivan
Spenser Suski
Kayla Sweazy
Maura Sweeney
Shayne Swiatowy

David Swihart
Mary Szabo
Laura Szrom
Erin Talkington
Alexandra Tashijan
Forrestt Tate
Emily Tavares
Zachary Taylor

Aren Terhorst
Connor Tezich
Mitch Thammarath
Benjamin Thayer
Holden Theriault
William Thibodeau
Tyler Thompson
Courtney Thornton

Lauren Tipton
Nathan Tooke
Amanda Totzke
Andrew Trewhella
Nathan Tucker
Mirnes Tursunovic
Dawn Ulery
Bree Underhill

Cassie Unger
Dakota Unger
Elizabeth Van Doren
Thomas Van Kirk
Christiaan Van Lummel
Erik Vanlandingham
Benjamin Varner
Jihad Vasquez

Caitlin Vaughan
Christian Verhamme
Dominic Vernasco
Bruna Vilela
Cori Villecco
Christopher Wagner
Shawn Wagner
Alexander Wait

Jonathan Walker
Rachel Walker
Wilson Wambugu
David Wang
Codie Ward
Michael Wargo
Blake Warner
Katie Wassenhove

Kylie Wassenhove
Austin Watson
Patrick Watson
Paul Watts
Nicole Weamer
Jamil Weathers
Nahdya Weathers
Emily Weaver

Mackenzie Weisweaver
Phillip Weldy
Sara Weldy
James Welker
Joseph Weller
Spencer Werner
Brandon West
Holland West

Jake Wettergren
Meaghan Whedon
Billijeane Wheeler
Jordan Whitaker
Nathaniel Whitaker
Clayton White
Andrea Whitt
Marina Whyte

Allyson Wikowski
Adam Wilcox
Lila Wilczynska
Domonique Wiley
Bj Wilkes
Amber Wilkinson
Tiffany Wilkinson
Ashley Williams

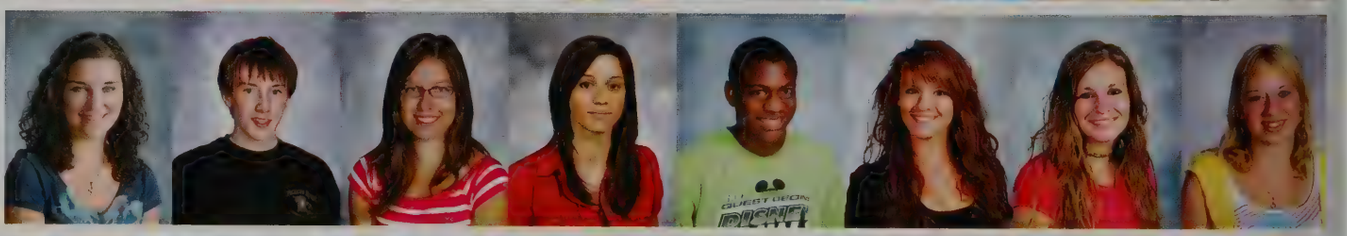

Carissa Williams
Jalin Williams
Kathryn Williams
Matthew Williams
Aaron Wilson
Erin Wilson
Bryan Winovich
Aprilyn Wisniewski

Brittany Wisniewski
Katherine Wood
Ryan Wood
Brandon Woodcox
Kareen Worthen
Frederick Wright
Todd Wright
Gregory Wyland

Jacob Yang
Sherry Yang
Candice Yoder
Lauren Yoder
Robert York
Allison Young
Terrica Young
Cody Youngs

Johnathan Younts
Jason Zappya
Anne Zdziebko
Zacarey Zeitler
Drake Ziegelmaier
Katherine Zielinski
Samantha Zultanski

In Memory of Tihad Vasquez

We celebrate the time we had with you...

...and mourn your untimely passing.

February

S M T W T F S

02

05

ISSMA
Instrumental

06 07 08 09

Varsity
Wrestling
Regionals @
Jimtown

12

Jazz A LA
Mode 2/11/11
@7:30

13 14

Valentines Day

17 18 19

20 21 22 23 24

Presidents'
Day

no school

Beauty and
the Beast @
7:00

27 28

Matt Freeman, 12, cut an axel for the team's robot. The axel was a necessary component of the robot, as it allowed the robot's wheels to properly function.

Seniors Daniel Klanke and Jacob Crow worked together on a prototype of the team's minibot. Ensuring that it would travel up the pole quickly was essential.

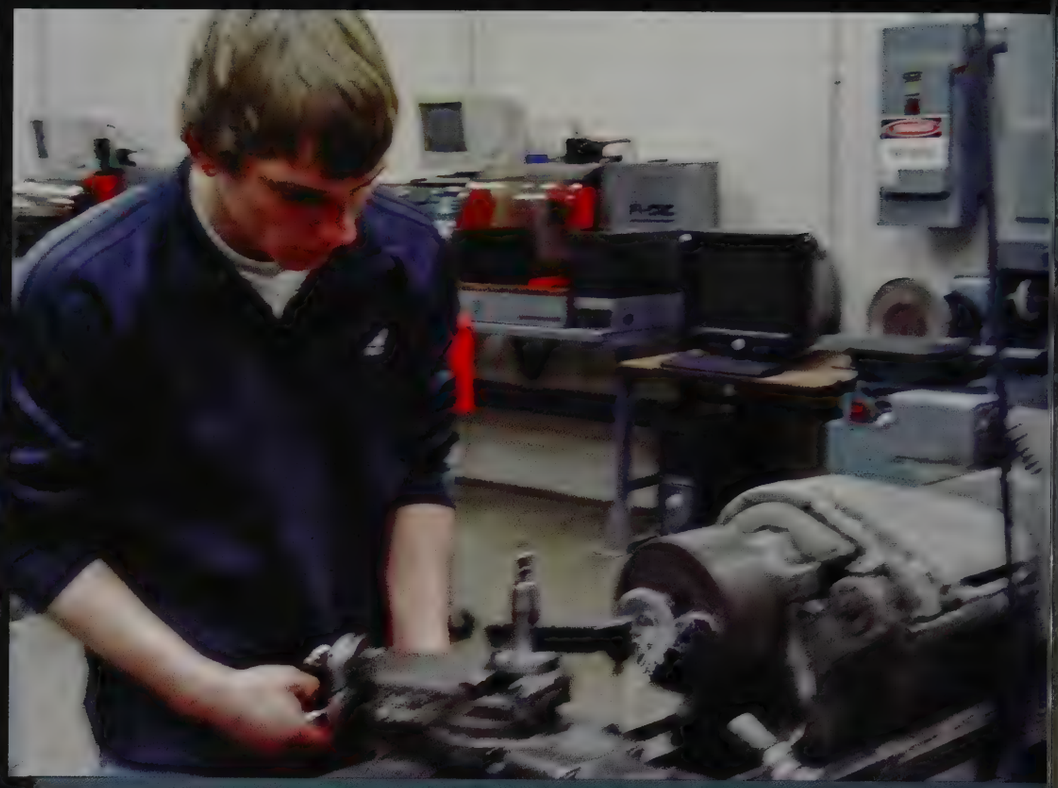

Kyle Dooley 12

The Black Knight

1. John Freitag , 11, helped mentor Mark Freitag, no relation, solder wire for some of the robot's circuity. Freitag was the team's only experienced electrician.

2. Senior Charlie Hartman stopped and contemplated a design for the team's mini-bot, which earned them extra points in competition. It was a pivotal part of their success.

3. Michael Schrager, 12, and Tyler Shulaw, 11, worked together to drive the robot to a score during competition. Each innertube had to be placed on a metal rod to score.

4. Gus Czukkermann, 11, and Stephanie Fisher, 12, collaborated on making bumpers for the robot. The bumpers were made from pool noodles and wood.

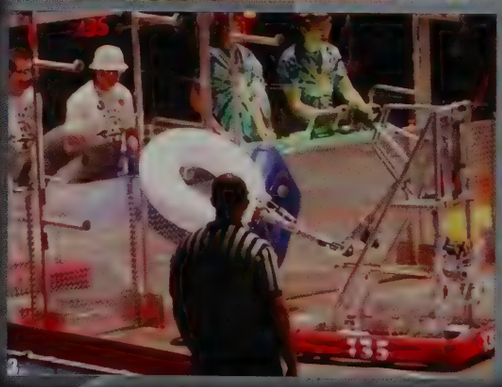

1. Seniors Michael Schrager and Stefan Brinton practiced maneuvering the robot for competition, putting Stefan's code to use.

2. Tyler Shulaw, 11, Matt Freeman, 12, and Jeremy Hipsher, 12, worked on the drive-train that would power their robot for the season. Never trust Shulaw with a hammer.

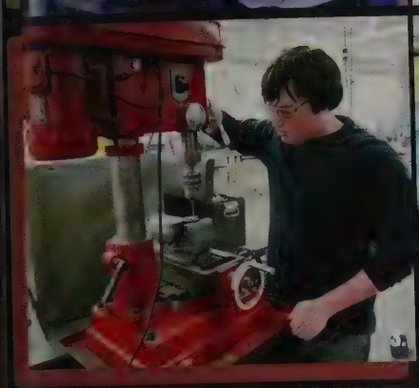

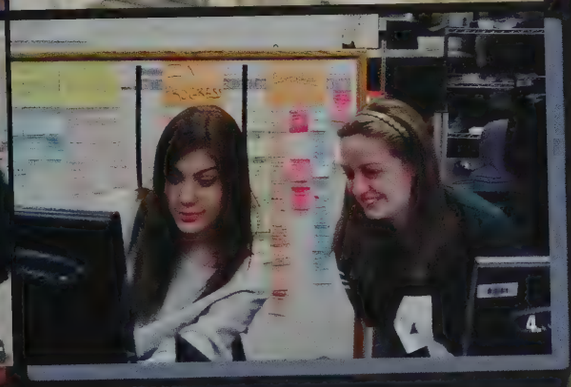

3. Jeremy Hipsher, 12, used the drill-press to drill holes in a piece of aluminum used for the robot's construction. This piece was pivotal to the robot's success.

4. Stephanie Fisher, 12, and Emma Williams, 11, worked together on preparing public relations media for the team.

Gus Czukkermann, 11, welded a joint that would be used in for the robot's arm. As the team's most proficient welder, it fell on Gus to do most of the welding work for the robot's parts.

Stefan Brinton 12

STATS

Wisconsin Regional: 6th out of 55

Midwest Regional (Chicago): 14th out of 52

World Championship: 11th out of 88, second best in Indiana.

Michael Schrager, 12, and his evil twin Tyler Shulaw, 11, walked their robot out to the field at Chicago's competition. In mere moments, the two would be engaged in the titanic struggle of a robotics' game.

Chris Zmudzinski, 12, worked diligently on a wheel for the robot. Careful work was required to ensure the proper construction in order to prevent any catastrophic failures on the field.

Jazz a la Mode

1 RYAN TAYLOR, 10, was a guitar soloist at the Jazz a la Mode program. He soloed to the tune of "Zoot Suit Riot". Taylor loves to play the guitar and was glad to be able to do so at the jazz concert.

2 William Leather is the Jazz Band Director. He introduced the band at their jazz concert. Everyone in jazz band loves to show off what they have been working on all year during their final performance.

3 The intermediate jazz ensemble is a higher level of jazz than just the "after school jazz" orchestra. Everyone in the jazz ensemble practices very hard to be able to perform their work for everyone.

4 KATIE WASSENHOVE, 11, was a piano soloist the jazz concert. She was very excited to be able to play at the program. Playing the piano is one of her favorite things to do.

5 Members of the after school jazz orchestra take a break before it is their time to play on stage. The members of the jazz orchestra are very close to each other, and "are like one big family," according to a fellow orchestra member.

6 NICK CRUZ, 11, was a trumpet soloist at the Jazz a la Mode concert. Playing the trumpet is something that he's been doing for a while and he was very grateful to play in front of his peers.

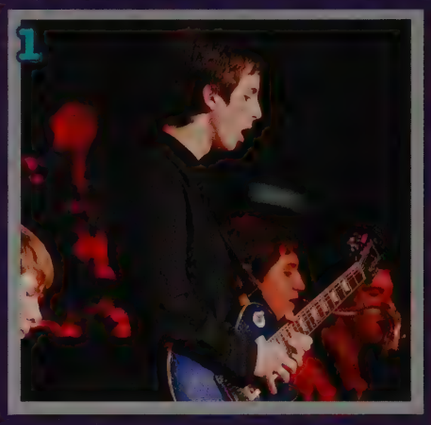

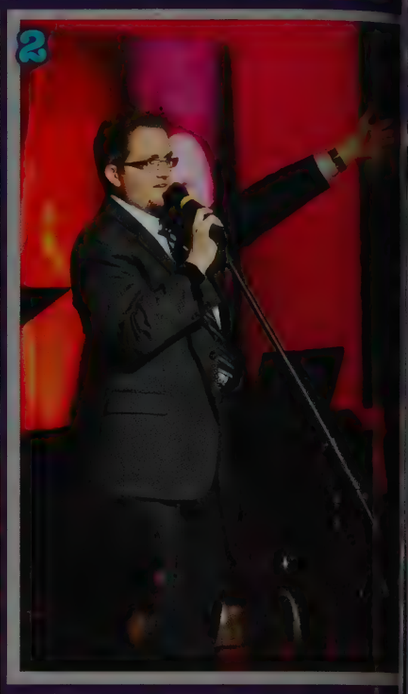

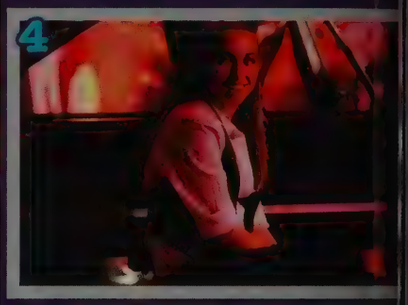

What is the best part of being a part of Jazz Band?

"Being able to perform for everyone is worth being in Jazz Band. I love performing and being able to show everyone what we've been practicing."

Connor Fox, 9

"I really enjoy listening to jazz music. It's one of my favorite genres, so being able to be a part of the Jazz band is a really great experience. I really benefit from being able to listen to all of the music."

Blake Olson, 11

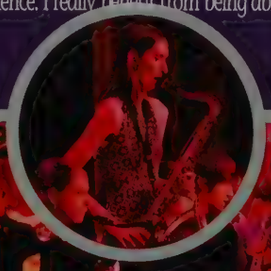

Jazz a la Mode, always held near Valentine's Day, is a concert at Penn which showcases the talents of students in the jazz classes and the after school jazz orchestra. The intermediate jazz ensemble is the first jazz class that students can take, after that is the prestigious advanced jazz ensemble. In order to become a part of the advanced jazz ensemble students must audition at the beginning of the school year, and only the best are able to get in. Musicians must also already be a part of some type of concert band. Anyone who plays saxophones, trumpets, trombones, percussion, piano, guitar and bass are welcome to join. The jazz bands are very close to each other and love to be a part of the jazz programs at Penn.

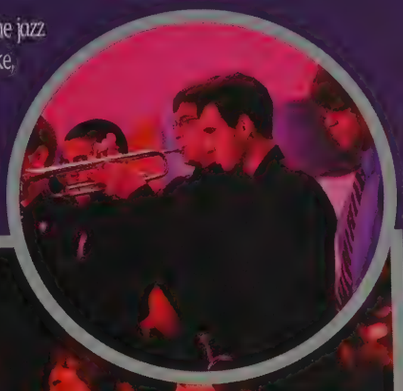

because... *we play jazz*

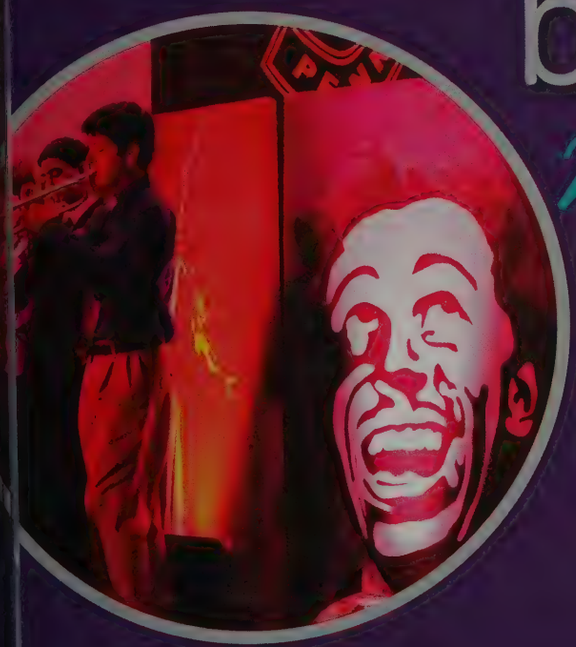

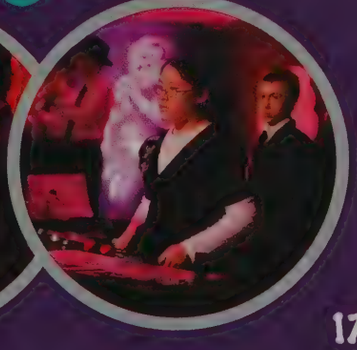

Beauty & the Beast

Allison Minegar, 12

Rhiley McIntire, 10

Director, David Dutton

Gastol, Bronson DeLeon, 12, and all of his followers.

Maddie Helman danced with the plates, forks, and other utensils to the song "Be Our Guest."

Belle, Maddie Helman, threw her hand back in disgust after Gastol, Bronson DeLeon, told her to marry him.

eauty and the Beast was released by Disney 1991 and went on in later years to win an cademy award for having the best original ong. This year Penn was lucky enough to get e go-ahead from Disney to use their reenplay and try and live up to the high xpectations of this classic film. Our hard-orking theater program exceeded veryone's expectations as they presented eauty and the Beast in February. The cast hearsed countless hours to produce a show ith stunning choreography and singing. The st was led by seniors Maddie Helman (Belle) nd Bronson DeLeon (Gastol). Audience embers could purchase light up roses to elp the Beast come back to life at the end f the play. The costumes were especially mazing during the rendition of "Be Our uest," when the silverware, plates and other tensils dance with Belle.

Mrs. Pots, played by Abby Murray-Vachon, 12, sang to her teacup son, Chip, played by Kylie Bruetman, 10,

Maddie Helman, 12, threatened Evan McSorley, 11, who took on the role of the character Lefou, who found Belle's father's scarf in the woods.

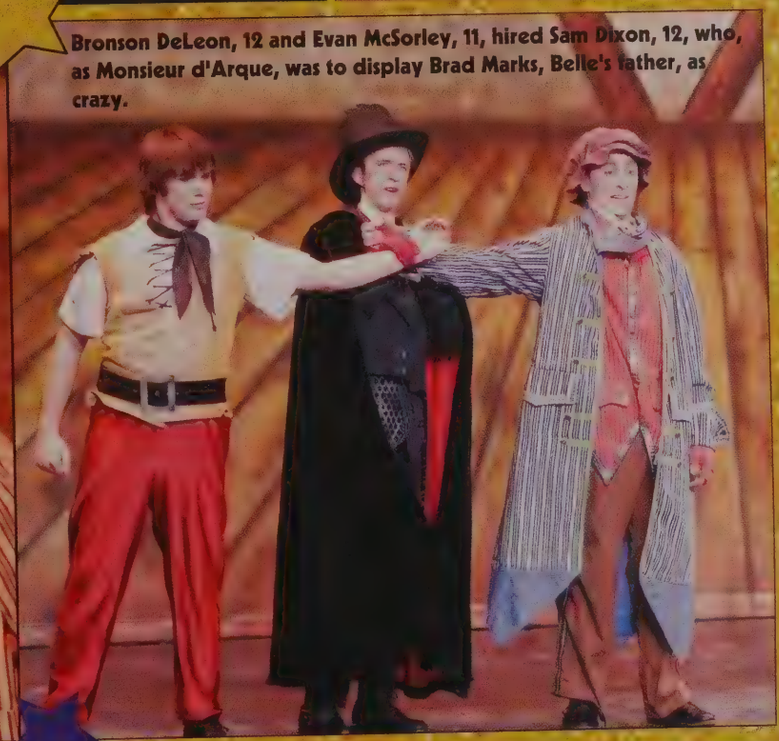

Bronson DeLeon, 12 and Evan McSorley, 11, hired Sam Dixon, 12, who, as Monsieur d'Arque, was to display Brad Marks, Belle's father, as crazy.

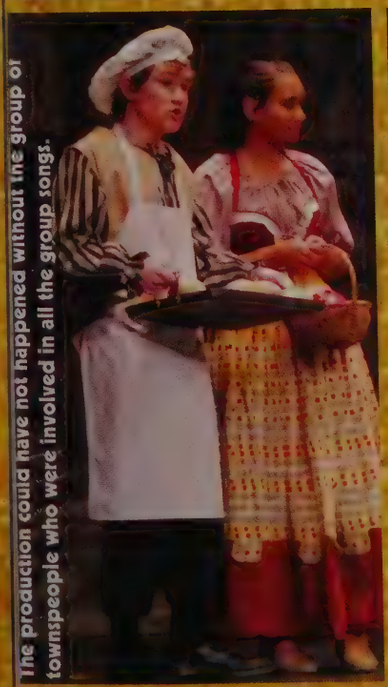

The production could have not happened without the group of townspeople who were involved in all the group songs.

Lumiere, Gabe Hardy, 12, fought to get attention from his lover, Babette, Taylor Atkins, 12.

The Prince, Greg Bowser, 12, begged for the witch's forgiveness after his harsh judgement towards her.

The Beast and Belle shared their first dance.

February

Improv Club!

The Niles School had its first-of performances during the 2010-2011 school year. Formed by the improv acting seniors Daniel Flynn, Sean Paulsen, Tony Villani, Benjamin Delesio, Blair Fanslow, D.J. Teagle, Chris Aziz, and Aaron Monk, the club performed improv shows every Monday for an audience of their friends. The club started out sponsored by Justin Greenler, but was also supported by James Schmidt and Lee Kistler at different times during the year. Because the club has an all senior acting group, and usually has mostly senior audience members, the club is not expected to exist next year. It was a 2010-2011 exclusive event.

Fear improv that and last-year

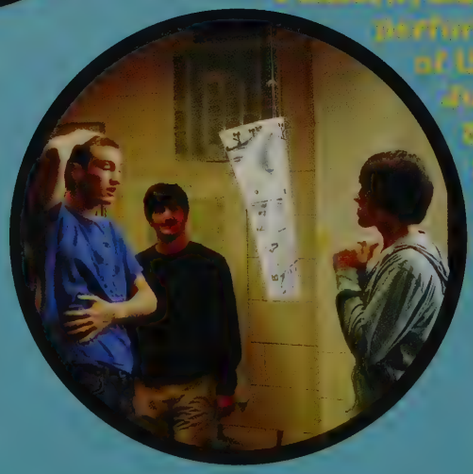

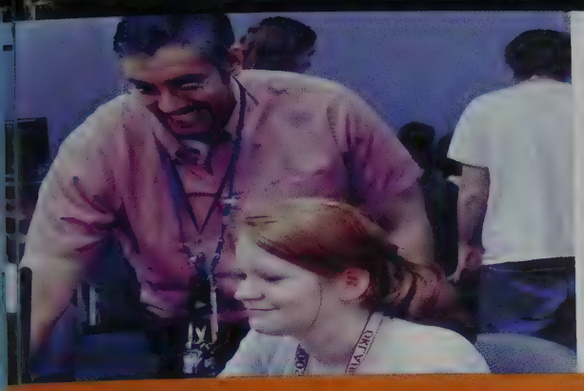

Rodrigo Anadon, Computer Programming teacher, won the Aspirations in Computing Educator Award, provided by the National Center for Women and Information Technology and Google. He won the award due to the coding performance and written contest entries by senior Megan Kirkbride and junior Victoria Humphreys. The award came with a $1000 reward for personal development in computing education. When asked about teaching, Anadon said, "I'm here to advocate for my students. This is not just a job but a passion." He intends to use the award to attend a symposium in July.

Battle of the Bands is a fun way for all of the talented bands at Penn to showcase their talents for their peers. However, this year's Battle was full of controversy. After having the pit in the CPA that had the audience on it almost collapse, supervisors aren't sure whether or not to even have the Battle next year. There are many suggestions from band members of how to make the Battle better. Levi Paul, 11, said "I think that the battle should be held outside." Also, Blair Fanslow, 12, said "They should rate the bands at audition to evenly space out all the talent so that people dont't leave halfway through the Battle." All are great suggestions, and we'll just have to wait to see what happens.

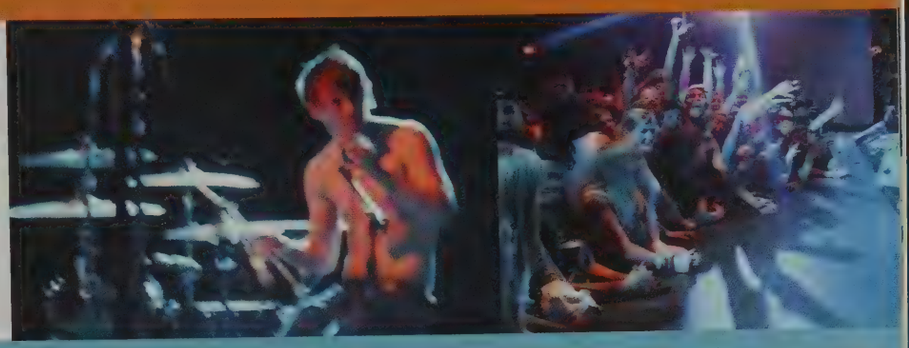

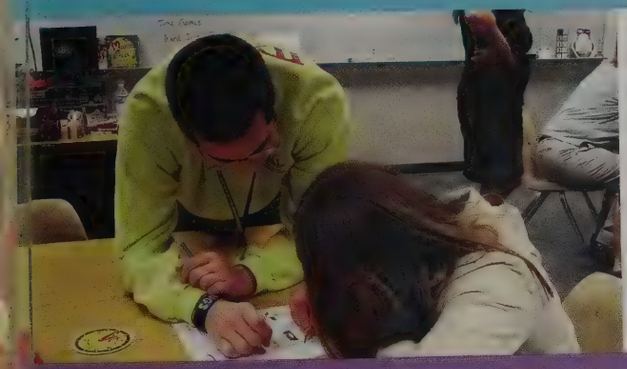

Peer Leaders is a unique experience for Penn students to assist in the field of special education. Peer leaders help in the classroom and work one-on-one with students. Instead of checking in books or delivering passes as in division offices, peer leaders learn the skills of patience and understanding.

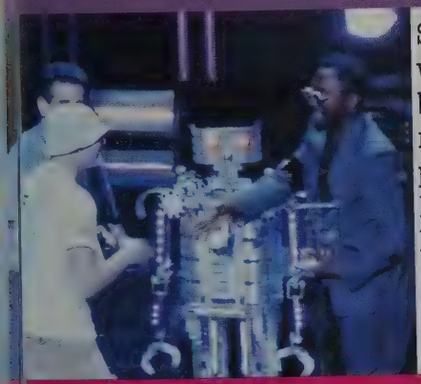

Senior Michael Schrager won the illustrious Dean's List Award at the world competition for robotics. Schrager was one of ten students to be personally chosen by robotics founder Dean Kamen to be nationally recognized for his excellence on the robotics' team. The award was presented to him by musician Will.i.am from the Black Eyed Peas and Kamen. Part of the award for this victory included visiting Kamen's home in the summer for a number of amazing workshops and industry opportunities. In addition to Schrager's national win, team sponsor James Langfeldt got a regional Woodie Flowers award for excellence in mentoring the team.

The Model United Nations operates just like the real UN. Students become ambassadors and delegates and make speeches, debate global issues and negotiate to pass resolutions. Like the real UN, it can get frustrating at times as everybody wants something different and delegates have to compromise. "There is decorum," said Sabina Dimian, 12, "We try to keep it civil–or we get yelled at." The team traveled to a conference at the University of Illinois in Champaign-Urbana, and Mohan Berg, 12, earned an honorable mention as a delegate. Sponsored by math teacher Laura McKenzie, Model UN is "a great experience for anyone is interested in world politics and international affairs," said Dimian.

Debbie Garrett, George Schmidt and Kris Lenig, Study Hall monitors

March

S M T W Th F S

02
Miniature Penn fans (Drew Lutz and Bryce Smylar, brother and cousin of Ashley and Taylor Lutz) support their future school @ the girls' basketball state game!

05
Girls' Basketball State Final in Fort Wayne
Penn Score 29
Jeffersonville Score 43

06

07

08

Mardi Gras!

09

10
CHESS CLUB @ 3:30 ROOM 136

11

12
Titan Challenge @ Bethel 3/4/11

13

14
Habitat for Humanity Lady Leprechauns Lori Pettine and Julie Huxford

17
St. Patrick's Day

18
BATTLE OF THE BANDS @ 7

19

20
First day of Spring!

21

22

23
Children's Play Practice @ 3:30
The Lion, The Witch and the Wardrobe

25

26

27

30

31

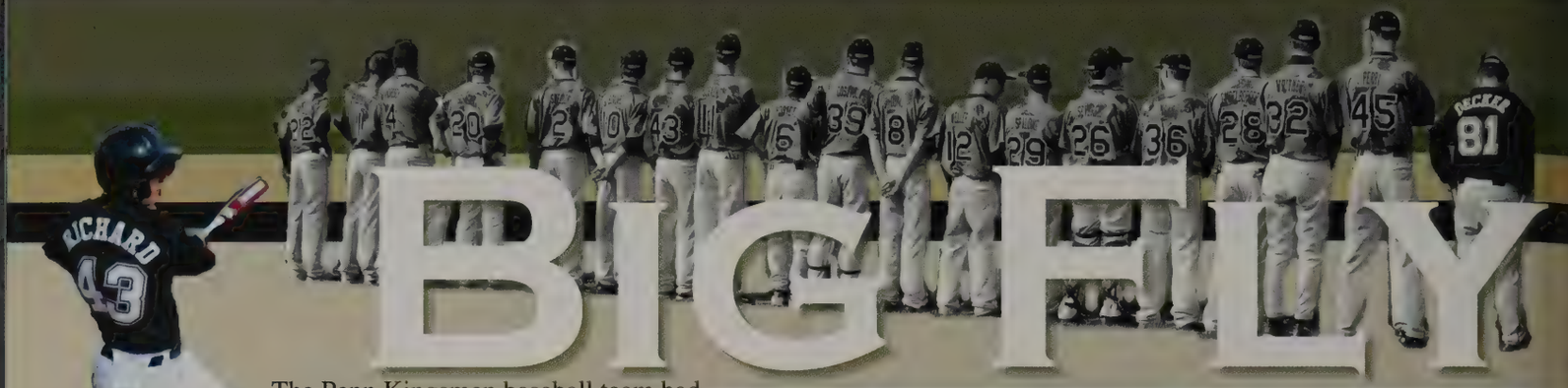

BIG FLY

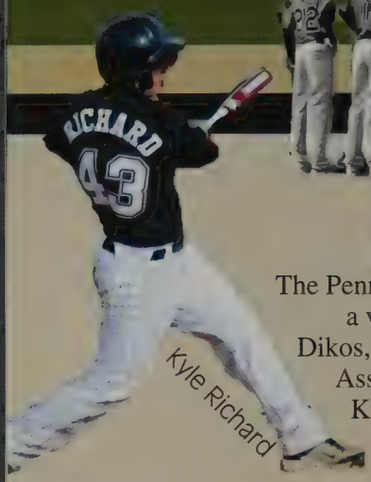

Kyle Richard

The Penn Kingsmen baseball team had a very successful season. Coach Dikos, Indiana High School Coaches Association Hall of Fame, led the Kingsmen into sectionals on top of the Northern Indiana Conference. Their season ended with a 2-1 loss in the semifinal, class 4-A, LaPorte regional game. They finished as the sixth best team in indiana with a 26-5 record.

Caleb Birkey, 11, was up bat against LaPorte.

The team circled up as the starters were announced.

Kyle Schneider, 12, and Max Andresen, 12, tapped helmets after Andresen hit a homerun.

Senior Sam Sweeden slid into third base during the home game against LaPort Sweeden was the starting shortstop for the Kingsmen his junior and senior yea The Kingsmen beat the Slicers 10-0 on their home field. Sweeden made All NI first team, along with Chad Whitmer. Coach Dikos was NIC coach of the yea and Kyle Schneider, Kyle Richard, Chad Gindelberger, Ryan Szklarek and Tyl Thompson made second team all NIC. Caleb Birkey was honorable mention.

IN REMEMBRANCE

On April 14, 2011, the Kingsmen paid tribute to a former PHM teacher, coach and scorekeeper. Ted Anson died in August 2010. The Anson family donated Ted's U.S. Navy flag to fly at Penn home baseball games.

Pitcher Chad Whitmer, 10, started against St. Joseph on the team's Senior Night. He earned All NIC first team honors.

Coach Dikos has been the head coach for the varsity Kingsmen for 25 seasons. His coaching abilities led the Kingsmen to many victories. In January 2011 Dikos was inducted to the Indiana High School Baseball Coaches Association Hall of Fame.

Ryan Szklarek, 12

Bradey Szekendy, 12

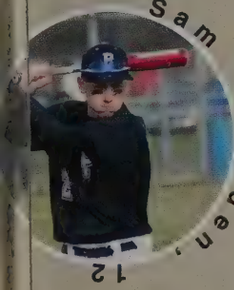
Sam Sweeden, 12

Tyler Severeid, 12

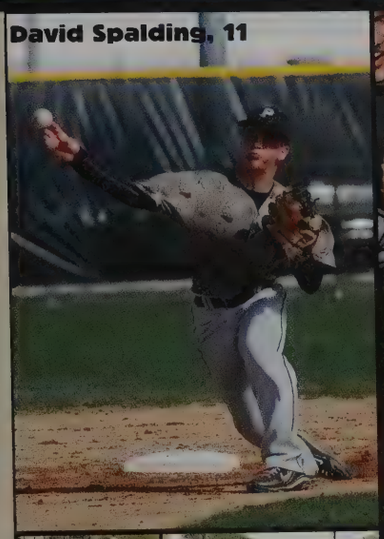
David Spalding, 11

Max Andresen, 12, was ranked the #1 position player in the state of Indiana.

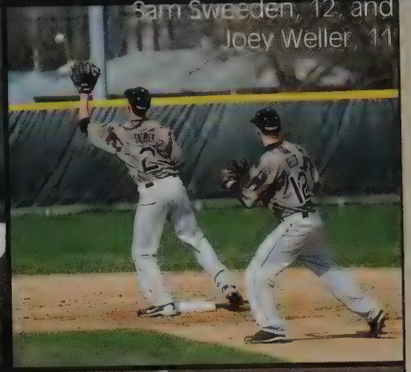
Sam Sweeden, 12, and Joey Weller, 11

Tyler Severeid, 12

Reed Hostetler, 11

Jason Joyner, 12, Team Manager.

Max Andresen, 12

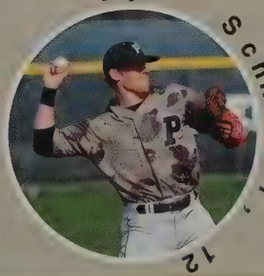
Kyle Schneider, 12

Eric Perry, 12

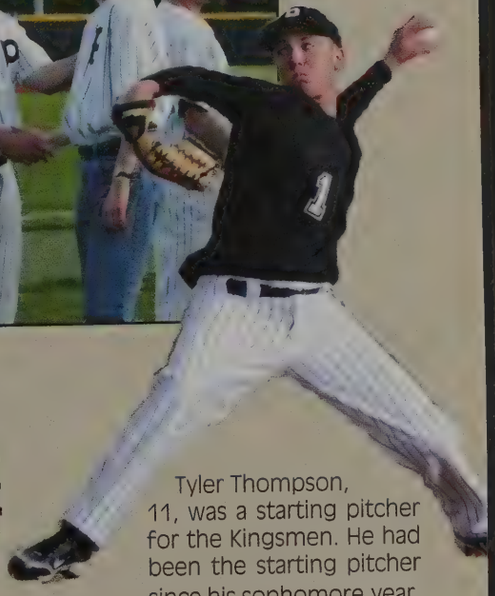
Tyler Thompson, 11, was a starting pitcher for the Kingsmen. He had been the starting pitcher since his sophomore year.

Kyle's been hot lately, so we went with the hot guy." Coach Greg Dikos, in regard to Schneider's pitching. Schneider pitched and hit in SportsFest at Bethel, along with Max Andresen, who was All NIC MVP.

For the Love of the Game

The varsity softball team ended their season quite impressively with a record of 22-6. The team collected several championships, NIC, Sectional, and Regionals. They won Regionals for the first time in twelve years.

Seniors Shannon Stephan, Sam Krcelich, Megan Miller, Jenna Simon, and head coach Beth Zachary posed for a quick picture. Coach Zachary is in her fourth year as head coach. Her accumulative record for her four years of coaching is 98-22.

Sam Krcelich, 12, hit a line drive in the season's first game against Bremen. Krcelich played center field and was known for her knee-sliding catches. She lettered on varsity all four years. Shannon Stephan, 12, tagged a Lafayette Jefferson player out at third base. Stephan said the most memorable game from her senior year was against Carroll when she hit her first career homerun.

Homerun Hitters

The Penn Softball Team has never been known for homerun hitters. The previous record, from 1998, was a team total of seven homeruns. This year the team hit a total of 22 homeruns, crushing the previous record.

Holly Hoffman, 6
Mackenzie Joecken, 5
Katie Green, 4
Sam Krcelich, 4
Maddie Smith, 1
Shannon Stephan, 1
Kathryn Knutson, 1

Katie Green, 11, stood in position on second base as she watched for the pitcher's release in the game against Elkhart Memorial. Green had a hot bat all season, and hit her first homerun in the game against Adams.

Mackenzie Joecken, 9, threw a pitch in the game against South Bend Adams. She only allowed one run in the five inning matchup. Joecken was one of three freshmen on the varsity roster.

MADDIE SMITH, 11

ALEX TASHIJAN, 1

ALYSSA DAVIS, 11, slid into homeplate to score the first run in the game against Lafayette Jefferson. Davis had pristine base running skills all season and often scored several runs per game. MEGAN MILLER, 12, hit a single in the game against LaPorte. Miller played second base, and was on varsity all four years of her career.

HOLLY HOFFMAN, 11

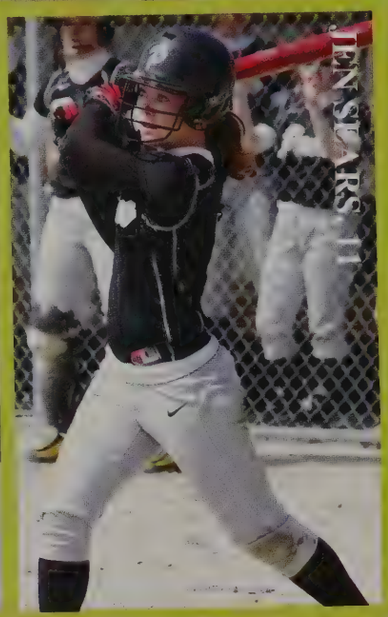

JEN SEARS, 11

OACH BETH ZACHARY held a meeting on the mound with ıfielders Shannon Stephan, Jenna Simon, Megan Miller, Maddie mith, pitcher Alex Tashijan, and catcher Holly Hoffman. Vhenever the going got tough in the middle of an inning Coach achary would go to the mound to settle everything down.

Jenna Simon, 12, turned a double play in the game against Mishawaka. She was a varsity starter all four years. Simon will be attending the University of Notre Dame in the fall to further continue her softball career.

ARS, 11

Photos Courtesy of Trent Smith

Hit and Run

THIS year's junior varsity and freshman baseball teams displayed outstanding performances. JV held a record of 20 -1, while the freshman team finished with a 19-1 record.

CAMERON Glaze, 10, slipped on the soggy outfield, smashing his shoulder and face into the wet grass.

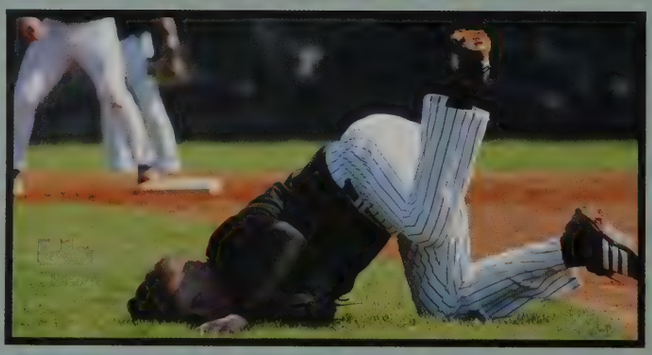

Junior Varsity

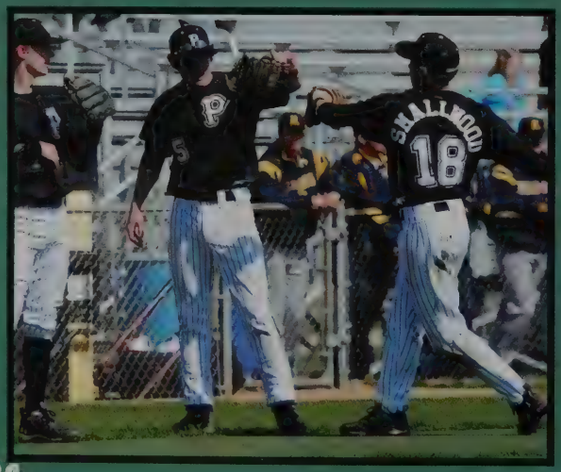

TYLER Perry,9, stood up after a Marian player hit the ball. The freshman team smashed Marian 26 to 4.

ZACH Oakley, 9, waited for the big game against Niles to start. Oakley was one of the four freshmen on the junior varsity team.

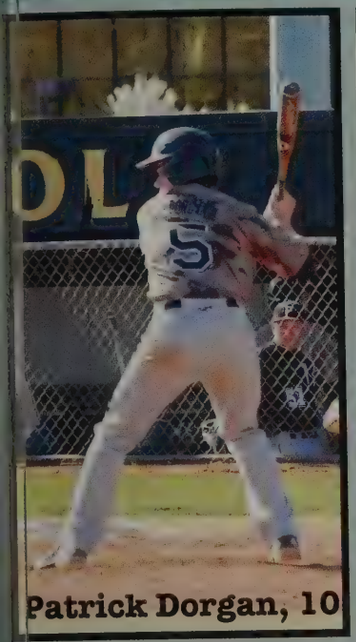
Patrick Dorgan, 10

Michael Mason, 10

Anthony Piraccini, 9

Kody Green, 9

Travis Bavar, 10

Alex Polston and Cole Deneen, 10

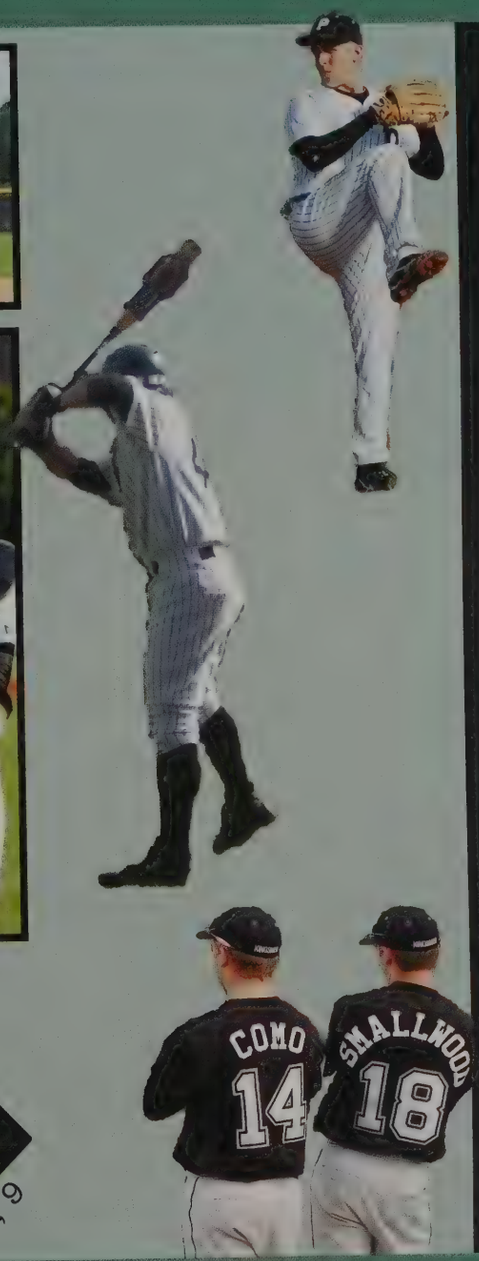

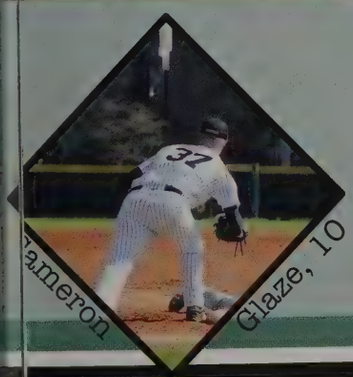
Cameron Glaze, 10

Collin Trowbridge, 10

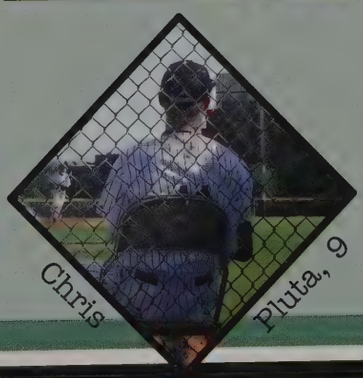
Chris Pluta, 9

Biggest Fans!

It has always been tradition for the Penn baseball teams to hand out their jerseys to a lucky girl to wear the day of a big game. The girls wore Patrick Dorgan, Hunter Clark, Michael Mason, and Cole Harlacher's jerseys. This gave the guys motivation to play great that night.

Jessie Chrissie

Lindsey Holaren, 9

Alexis Lombardo, 10

Maddie Augsburger, 9

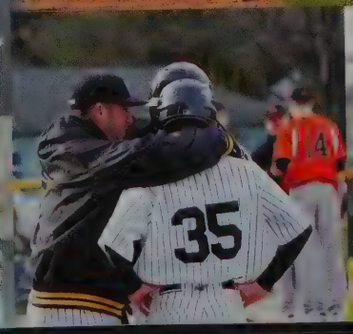

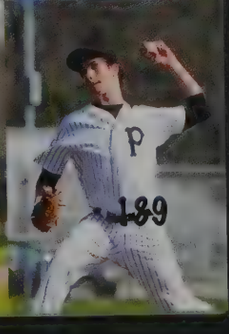

Girls' JV Softball

SWINGING AWAY

THE JV SOFTBALL TEAM had many new smiling faces this year as nine freshmen were on the roster. The JV team had four returning sophomores who all had starting positions on the field. The team worked very hard in the off season, so they would be better prepared when the games started. Coach Dave Barncord coached the team to a record of 15-6.

SECOND YEAR Coach Barncord huddled with the team in between innings in the game against Lake Cental. Since Coach Barncord's daughter was on his team, he is familiar with the program.

Sydney Hake, 9, hit a single in the game against Elkhart Memorial. Hake was one of two first basemen on the team.
Kathryn Knutson, 10, made solid contact in the game against Carmel. Knutson played centerfield for the JV team. and batted third in the lineup.

Statistics

7 Months of Open Field +
6 Months of PeakFast +
3 Months of Practice +
Games +
a Written Test
= 1 Successful Season

Alexis Miller, 10, was up to bat in the game against South Bend Adams. Miller broke her wrist in the game against South Bend St. Joe, and was out for the remainder of the season.

Jen Mater, 10, stretched for a ball at first base in the game against Lake Central. Mater is left-handed which is a great quality to have as a first baseman. Mater is a returning starter for the JV team.

Courtney Pepper, 9

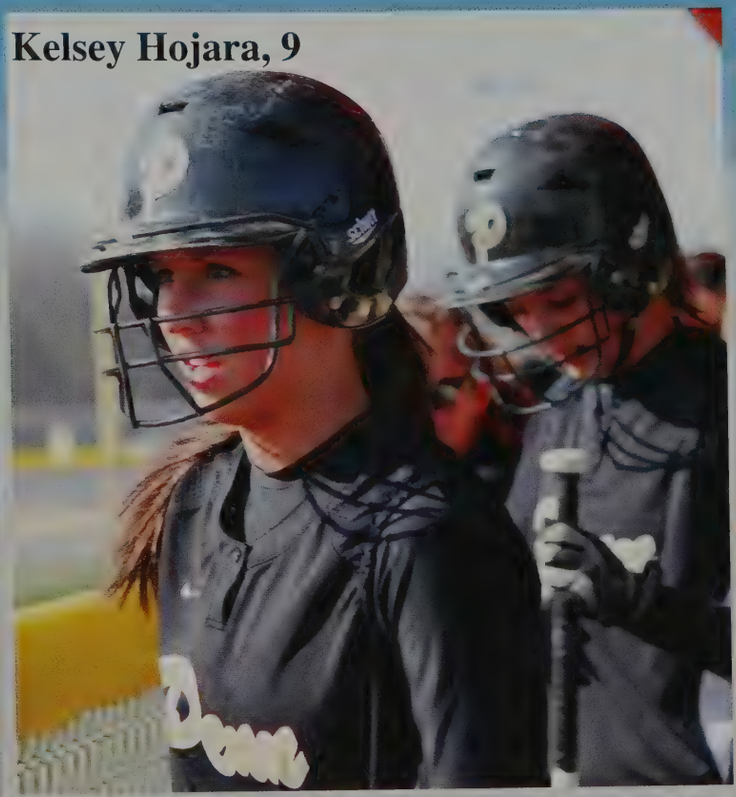
Kelsey Hojara, 9

Tori Woodiwiss, 9

Kathryn Knutson
& Jen Mater, 10

Lexi Ball, 9

Claryce Geilde, 9

Sydney Tom, 9

Riley Kemmerling, 10

Taryn Bathun, 9

Born to Roc

This year's Battle of the Bands was filled with lots of controversy. This battle ha people getting upset over the band, Kingdom, having two members in it that didn go to Penn; one band, Made of Awesome, almost being disqualified; the last ban Resist the Undertow, being cut short of their time to play; and the battle bein moved to the CPA due to a bird show in the cafeteria. When asked about th controversy over Kingdom, Riley Robbins, 12, Kingdom's drummer, replied, "Onl one technically didn't go to Penn. Our bass player graduated last year from Pen People were mad but we still put on a sick show, so, oh well." Another band i cause some controversy was Made of Awesome. Their band almost got disqualifie from the battle for having an "unexpected" performance (they took off their shir and had cowbells as belt buckles). Tony Villano, 12, from Made of Awesome said "I was not afraid of being disqualified. Going into Battle we knew our performanc was over the top. We really wanted to improve upon our set from last year and b even more awesome." The last band causing controversy didn't cause it themselve the crowd did. Resist the Undertow was cut short of their time to play because th crowd got too rowdy. The band was very upset about being cut short. Alex Mas 12, said, "I think it was completely unfair. I felt that we were discriminated agains People were moshing more during other bands, but we were the only ban penalized for it." Resist the Undertow came out to be the winners of the Battle, eve though they were cut short of their time. As for the uproar about the Battle bein moved because of a bird show, most of the bands ended up liking the CPA bette to perform in. Jake Phelps, 11, of Lithify, said, "I liked [the CPA] a lot better, I thoug it sounded better and the audience could get into it more." Even the audienc thought it was better in there. DeOnte' Putnam, 10, said, "I think it was a really goo choice. It was just fun being in there." Battle of the Bands gave a great opportuni to the bands of Penn to be able to showcase their talents for their peers. Overall, was a great success despite the controversy.

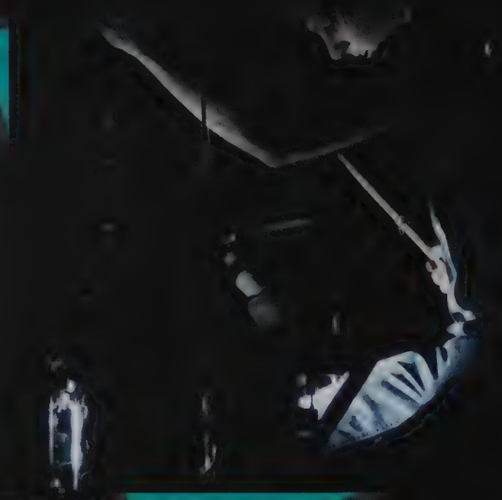

Riley Robbins, 12, played the drums for his band, Kingdom. Their performance was made unique by the use of a strobe light. The audience really enjoyed it. Robbins also plays drums for Granger Community Church.

Dylan Robb, 10, the drummer for Flesh Feast, ripped of his shirt to start off their performance. He also removes his shoes to "become one with his drum set."

Cody Owsianowski, 11, is the drummer in Lithify. "Our name, Lithify, means to become rock, and that's exactly what we do. We become rock."

Resist the Undertow won the Battle of the Bands. They were very excited to win, as this was the first win. As for the money they won, they bought new band equipment, and put the most of the money into savings. Zach Chrisman, 12, Alex Mast, 12, Colin Vander-Molen, 12, and Alex Plonski,12, make up the band.

Flesh Feast - Lithify - Kingdom - Made of Awesome

Made of Awesome - Treading on Thin Ice - Double Negative - Resist The Undertow

John Zmudzinski, 10, of Flesh Feast strummed on the bass as his band performed. He was very excited to be on stage while his fellow classmates watched.

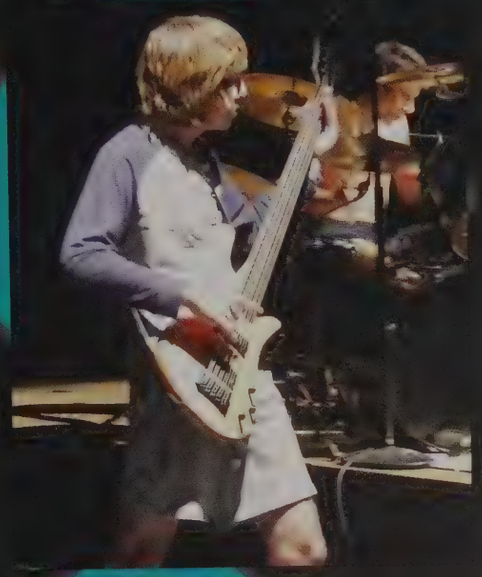

Clayton Quants, 11, was in the band Treading on Thin Ice. He made their performance very original by playing the keytar. He was the only one to use the keytar at Battle.

"I didn't want to represent our band in a cliche way by taking pictures of us and putting them on the walls. The banner became our flag and representation. The black is the world around us and whatever corruption may be in it. The white part represents the few people who break through the corruption and bring light into their worlds. That's what the nembers of Kingdom try and do."
Riley Robbins, 12
Kingdom

1

3

"I loved the fellowship of the bands and I also loved the crowd because it's the biggest crowd we have ever played for."
Steven Perry, 11
Treading on Thin Ice

3

4

"It really would have been fine if we were disqualified. We don't care about winning, we care about playing great music for people and trying our best to have the most fun possible, which we did. Anyone who denies that we played a great performance shows complete ignorance."
Blair Fanslow, 12,
Made of Awesome

2

"Winning the Battle came as a shock to me. I thought that all of the other bands were really good."
Colin Vander-Molen,
12, Resist the
Undertow

2

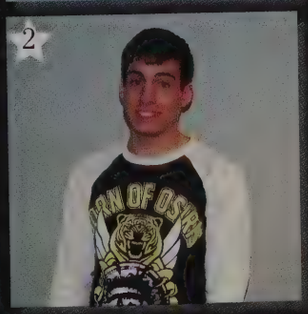

4

MARCH

Penn Hockey was awarded the 2A state championship title this year after they defeated the Leo Lions. Senior Alan Sinclai scored the game winning goal with an assist from junior Dan Augsburger.

Final Score: Kingsmen 1-Lions 0

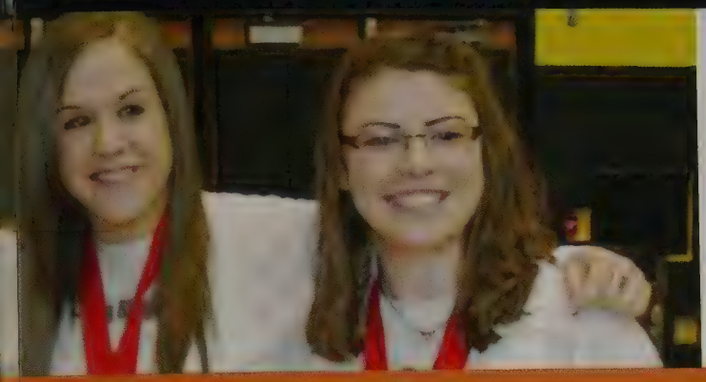

Two Kingsmen will join the Bethel Pilots after graduation. Alex Croy committed to Bethel before the end of the season, and Mental Attitude Award Winner Ashely Lutz joined Croy there. Lutz is excited about staying close to home. She said, "Bethel is the right place for me. The team is a lot of fun, and overall, it's a great fit."

Student Council sponsored a basketball game between Penn and Mishawaka High faculty and staff, with all proceeds going to Relay for Life. Over $1500 was raised. Gage Davis, 12, coached the faculty and staff and said, "It was really hard to get all 14 people to do what I wanted!"

Every year, Gail Jaskowiak's nutrition and wellness classes have a cake decorating contest. There were a wide variety of decorations for the cakes, and prizes were awarded in several categories. Kyle Schneider, 12, said that it was a blast working together as a team and the hard work really paid off.

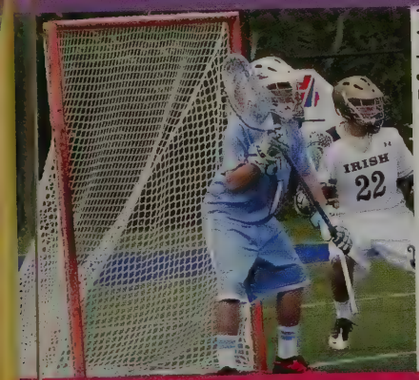

Penn Boys' Lacrosse joined up with St. Joseph's for the last year before switching to a solely Penn team. Penn student Tim Heisler, 12 (left), played goalie, while Ryan Parmater, 11 (right), played D-pole middie for St. Joe. The Indians had a regular season record of 12-7. One unknown fact about the team was that they had to play their state semi-final game in Zionsville on the night of commencement. Penn's senior lacrosse players were not able to walk at graduation because of the unfortunate timing of their game.

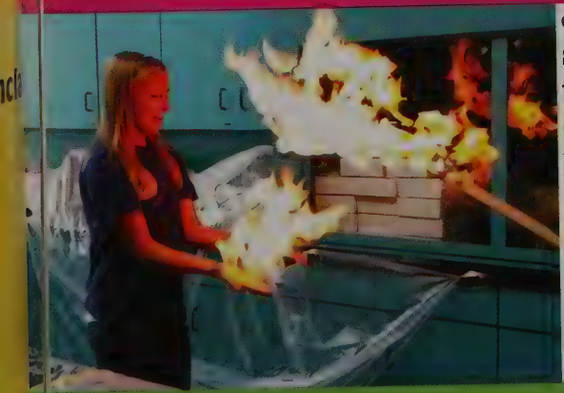

Jenn Priebe and Jessie Kocsis, both sophomores, got a chance to hold fire in their hands during Linda Rose's Chemistry 1 class. They rubbed their hands in soap and held bubbles. The fire from the candle, that Mrs. Rose held, reacted with the oxygen in the bubbles; this caused a bigger fire in their hands. The chemistry classes did many other experiments like this throughout the year.

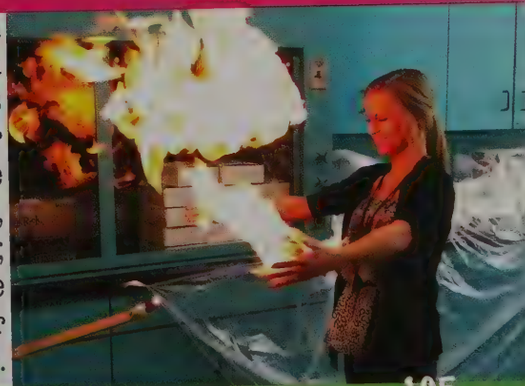

Mackenzie Redman, 12, vaulted 12 feet at the State finals to place fourth. She cleared 12-6 in Fort Wayne in June to finish first in the Midwest Meet of Champions. She made All NIC first team; at the NIC meet, she set a new record with her 12-0 vault.

April

S M T W Th F S

01 02

April Fools Day

Leave for Spring Break

04 05 06 07 08 09

Spring Break

10 11

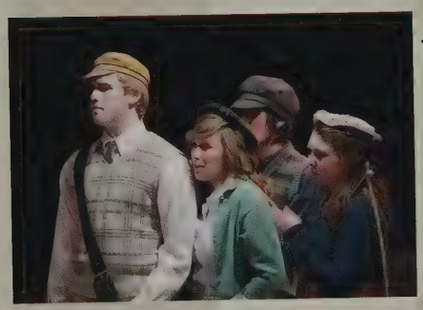

14 15 16

Children's Play

The Lion, the Witch and the Wardrobe

17 18 19 20 21 22 23

No School

24

Easter

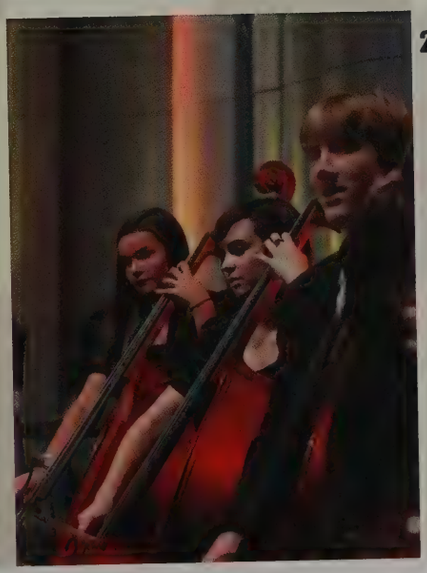

27 28 29 30

Band Concert

Orchestra Concert

NO PADS NO HELMETS

GIRLS' LAX

They're ladies off the field, but played like Warriors for Penn lacrosse this season. The girls demonstrated dedication, integrity, and ambition. Through the bonds and memories they shared, they became a team.

In the first round of the State tournament, Penn played St. Joseph, their biggest rival. It was a tough game and the girls played their hearts out. It was a devastating loss. "Only one team in the entire state ended their season with a win. I wouldn't trade any of you girls for any other players. I'm proud to be your coach," said head coach Jeremy Brown.

JUNIOR Anne Zdziebko, played as the "attacker " for the team. She protected her cradle around the goal against the Eagles.

SENIOR members of the team gathered together to smile for the camera. This was the 2011 Penn Lacrosse poster.

Captains

PENN LACROSSE

"The harder you work, the harder it is to surrender."

SENIOR Libby Campbell, was an inspiration on and off the field. She never backed down, and her dedication paid off. She was a captain for two years and achieved the "All Region Team of Indiana" award. "We came together as a team this season and played our hearts out. Lacrosse is undoubtable the highlight of my high school career," she said.

SENIOR Malika Graham, dedicated four years to Penn lacrosse. With her hard work, she was the leading scorer and also achieved the "All Region Team of Indiana" award. "We used our minds and played with our hearts. I couldnt't have asked for a more ambitious team. In my heart, our hard work made us champions. I couldn't have asked for a better four years."

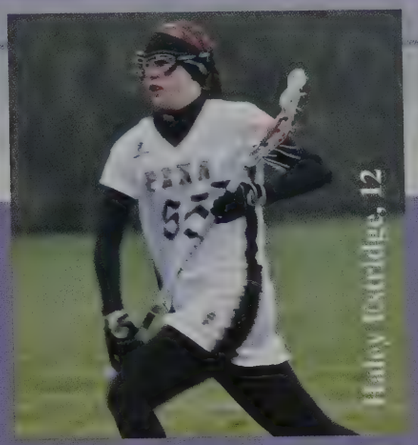

The girls of Penn lacrosse worked and played hard. Through all the games, no matter if they won or lost, each girl learned something new about the team and about themselves. Whether it was raining, snowing, or the sun was beating down, Penn lacrosse players never backed down.

SENIORS Kayzie Priebe and Malika Graham attacked the goal with confidence.
JUNIOR Kristen Borrelli created perfect transitions in the midfield and always brought smiles to the team.
SENIOR Haley Estridge defended the goal and made it look easy.

THE senior attackers posed together while they enjoyed senior night.

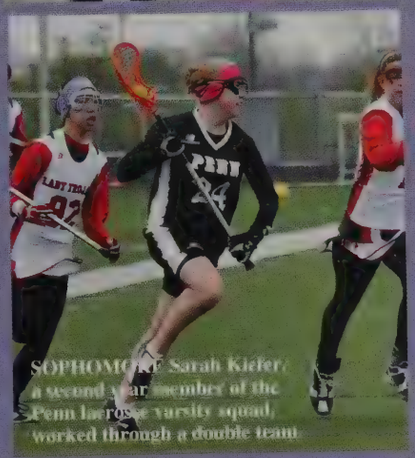

SOPHOMORE Sarah Kiefer, a second year member of the Penn lacrosse varsity squad, worked through a double team.

SENIOR Priscilla Gaona studied the game and always strived towards getting better. She worked hard and played fierce. She said, "Lacrosse was more than just a sport these past four years. It was about being a family and playing hard for each other so we could achieve our best every time we stepped on the field. I'm really going to miss my family."

Mckenzie Mangus, 11

SENIORS recollect on the past years of their lacrosse career. They captured photos together to remember for a lifetime.

DEFENDER Mckenzie Mangus completes a turnover and works hard to protect the ball from a Brebeuf Jesuit attacker.

A Gentleman's Game. . .

Penn golf had a strong season, placing second in the sectionals, just one stroke behind LaPorte. Coach Jim Garrett told the South Bend Tribune he was pleased with the team's effort in the sectionals, especially after a "sloppy" front nine put them in fifth place. With an 8-0 record, Penn was the NIC meet champs, and placed four players on the All-NIC team: Joe Bella and Grant Spiritoso (first team); J.T. Schwartz (second team); and Tommy Butler (honorable mention).

Thomas Butler, 10

Connor Buckmen,10

What it takes

clubs $300	patience 100 %
ball $3	precision 100 %
shoes $50	composure 100 %
hat $15	presence 100%

J.T. Schwartz 10, played a key roll in the Kingsmen's sucessful season. He shot a strong 78 in the sectional match.

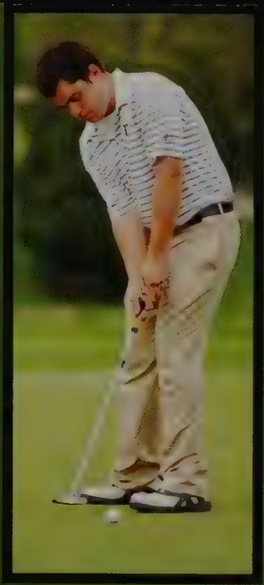

Joe Bella 12, averaged around 67 strokes for 18 holes. He was All-NIC MVP and named to the first team.

Austin Brooks, 11, sets up for the finishing putt.

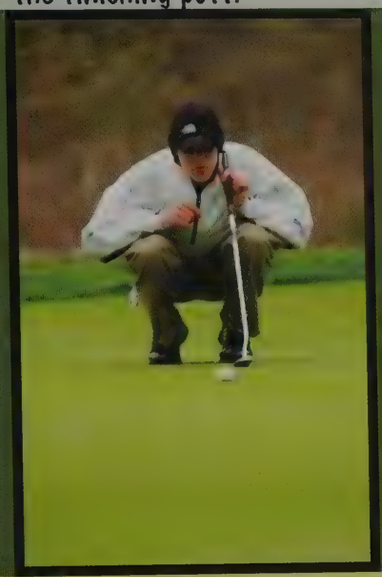

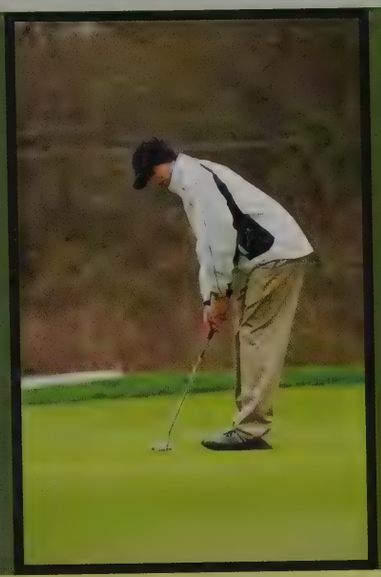

Brad Walter, 10

Connor Buckmen,10

Thomas Butler, 10

Austin Brooks, 11

Richard Jung, 9

JT Schwartz, 10

Grant Spirtoso, 11

See you at the finish line

Girls' track finished their season strong. They ended their season by beating St. Joseph, which was the team's goal. Several members qualified for the state competition, including Kristina Galat, 11, who said, "Even though we all excel at different things we all came together as a team." MacKenzie Redman, 12, placed fourth in pole vault at state. Her twin, Kaitlyn, completed the 300 hurdles in 48.78. Sophie Glassford (800), Alyssa Hummel (200) and Whitney Grace (pole vault) also competed. Sadly, the 4x100 relay (Hailey Lampos, Valerie Whitmer, M. Redman and Hummel) was disqualified when they dropped the baton.

Lindsey Grochowalski, 11

Kelley McNarney, 9

VALERIE WHITMER, 12, soared through the air, focused on beating her furthest distance in the long jump event. LINDSEY GROCHOWALSKI, 11, ran the 4x1 with confidence and ease. KELLY McNARNEY, 9, raced down the runway before she flung herself into the air and over the bar.

FAST

4x800 (Allyssa Marlow, Jenn Priebe, Sophie Glassford, Kristina Galat): 9:59
300 hurdles: Kait Redman, 46.21
800: Glassford, 2:19 and Katie Martin, 2:26
200: Alyssa Hummel, 25.77
3200: Galat, 11:38

ALL TIMES FROM BREMEN REGIONAL

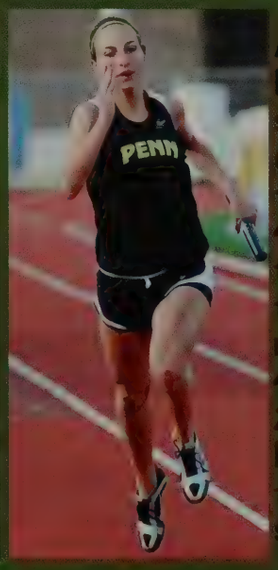

Alyssa Hummel, 12, sprinted down the track. The 4x100 relay team tied the regional record of 48.59 set in 2000. "We left it all on the track," she said.

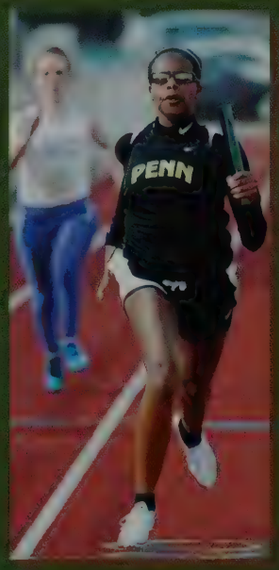

Mercedes Williams, 10, stayed in front of the competition. She pushed herself to reach her teammate in the 4x1 relay.

Sarah Mollins, 11

Jenn Priebe, 10, and Annie Spalding, 9

Krystle Crume, 11

Robyn Mills, 11

Ashley Kirkwood, 10

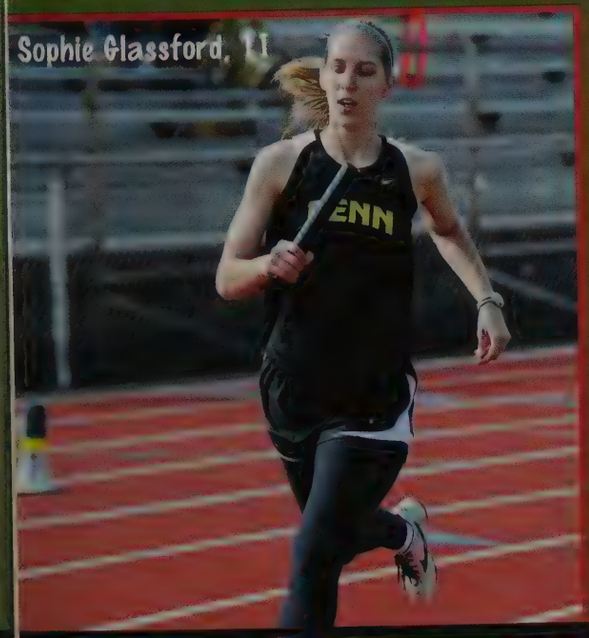

Sophie Glassford, 11

Rebecca Lira, 10

Samantha Brown, 9

Run Fast or Be Last

Higher, faster, stronger. The 2011 Penn boys' track team were a force to be reckoned with. After a very successful regular season, the team easily clinched the NIC Record and Sectionals. Desean Prentice, 12, was named the NIC MVP of the season. Coach Brad Robertson was named NIC coach of the year. "This really was a total team effort," he said. Freshman phenom Tim Deal made his mark on the year in long jump, 300-meter hurdles, 110 hurdles and 4x400 relay.

DESEAN PRENTICE,12, cleared the high jump bar with ease. THE LONG distance runners paced themselves for the 80 meter race. CODY CONLEY, 12, and Joseph Summer, 10, sho out of the starting blocks.

VAULT HIGH

NIC HONORS

Coach of the Year: Brad Robertson
First team: DeSean Prentice (MVP), Tim Deal, Connor Sanders, Christian Hill, Christopher Harne, and Kyle Johnston.
Second team: Colin Hoff, Thomas Grant, Tim Deal and Christopher Wagner
Third team: Devin Duffy and Bobby Nicks

KYLE JOHNSTON, 11, broke the NIC boys' record with a vault of 15' 1". The previous record was set in 1976. He placed sixth in the state with a valut of 15'3" and made first team All NIC.

MATTHEW TADEVICH, 10, had a vaulting average of around 11'. The team benefited by having two awesome vaulters. In th NIC championship meet, the valuters score 18 points to win the NIC title by seven points over Riley.

aiah Cook, 9

Jon Koellner,9

Ryan McFarland, 12

imothy Deal, 9

Colin Huff, 11

Blake Beehler, 10

Jonathan Shead, 10

ISAIAH COOK, 9, threw the discus with all of his might.
JON KOELLNER, 9, flew ahead of the others during the 3200 relay.
RYAN MCFARLAND, 12, perfected his stance during the shot put event.
TIMOTHY DEAL, 9, leapt through the air.
COLIN HUFF, 11, was able to leap over each hurdle effortlessly.
BLAKE BEEHLER, 10, cleared the high jump bar.
WILSON WAMBUGU, 11, ran the 100 meter race.
JONATHAN SHEAD, 10, took off right after the baton was handed to him.

Wilson Wambugu, 11

Taylor Walter, 12

Far From Love

Taylor Atkins, 12, and Cameron Moore, 9, celebrated a point in their match in the Concord Invitational. It was the pair's first year of playing doubles together, but despite their age difference, they were very successful. Both received All NIC honors. Julia Harper, 12, played singles on JV. She was a threat to all her opponents because she was a left handed hitter making her difficult to read.

Alexandra Brinker, 11, had an undefeated season (21-0 playing #1 singles. After the team's disheartening loss to St Joseph in Regionals, Brinker moved on to the individual state title due to her match win. Brinker placed third in the state after an unlucky draw in the quarterfinals. Brinker lost a close match to the eventual state champion. "It's just pure determination with her," Coach Bowers said. "I like competing," Brinker said. She was NIC MVP.

"The team continuously strived to get better. The girls on both varsity and JV teams earned a lot of respect both on and off the courts."
Coach Eric Bowers

Records:
Varsity: 16-2
JV: 9-2

Kate Mader, 10, concentrated on returning a serve during an indoor match. Mader played #3 singles for the Kingsman on her first year on varsity.

Madelyn Le 10, returne a lob from her St. Joseph opponent. Lee, who played number 2 singles, wor the match which went into three sets and lasted almos four hours. She made second tean All NIC.

Alexandra Brinker, 11

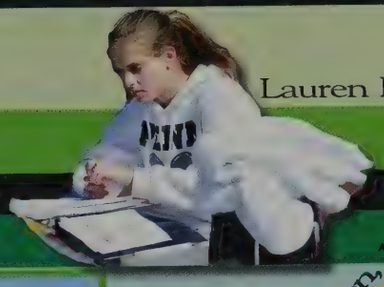

Lauren David, 10

Amy Reber, 12

Pumping up the team before their first home match!

Claire Henderson, 11

Nakeara Conner, 12

Haley Minatel, 10

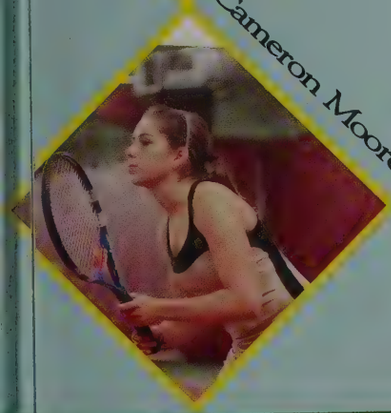

Cameron Moore, 9

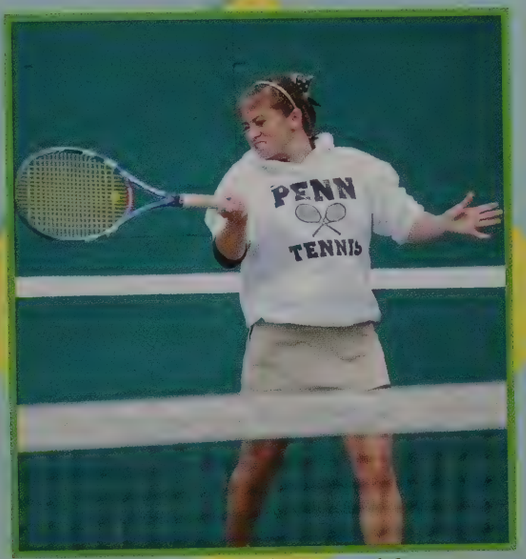

Meredith Lee, 11

Annie Bright, 11

Haley Meekhof, 10

The young Penn girl's tennis team had only one senior, captain Taylor Adkins. But their lack of experience didn't stop the girls from dominating the regular season. The girls got new uniforms this season from selling roses.

Varsity:
1 Singles: Alexandra Brinker
2 Singles: Madelyn Lee
3 Singles: Katherine Mader
1 Doubles: Meredith Lee and Taylor Adkins
2 Doubles: Cameron Moore and Haley Meekhof

GIVE BLOOD, PLAY RUGBY

"Back on track" was the 2011 season motto for the Kingsmen chosen by head coach Bart Bottorff. The motto seemed very fitting after the team's efforts in the midwest tournament. Leading to the Midwest the team had played solid rugby. They had also had a few letdowns, losing to LaSalette and Cathedral both in the last play of the games. Penn bounced back beating a good Brownsburg team and scrappy North Central team. With the most league points Penn won the #1 seed in Indiana, and therefore the #1 seed in Midwest. Penn won the championship game against Brownsburg, 17-7, and it showed they got back on track.

Vershawn Burke, 12

Jordan Davis, 12

Emerson Marenyi, 11

JAKE GARWOOD, junior, kicked for touch in hopes to regain possession of the ball. If successfully kicked a lineout will occur.

Hooker AUSTIN SHOUP, 12, threw the bal in for Penn's lineout. If played successfully Penn has the chance to ser the ball into the line.

Matt Kerkemeyer, 12

Dylan Hewson, 11

Knute O'Donnell, 12

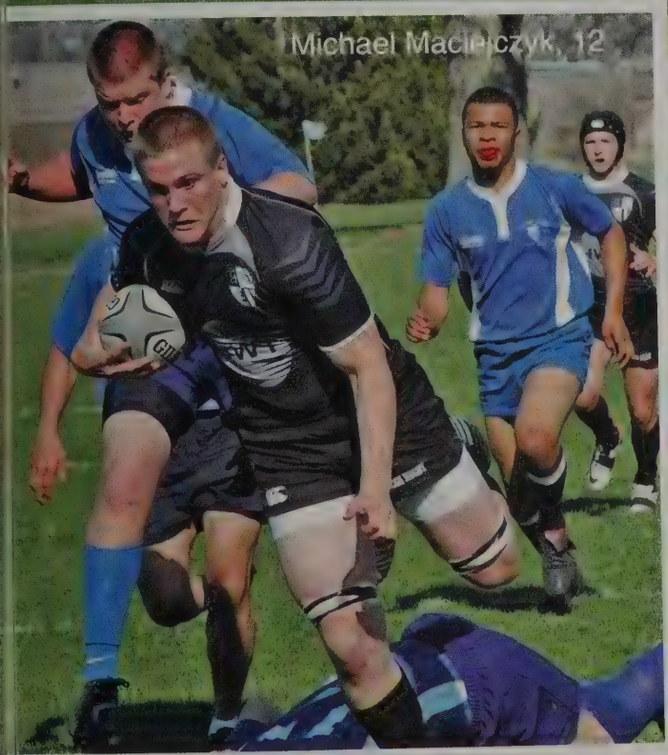
Michael Maciejczyk, 12

THE 2011 SEASON

The Penn boys' A team traveled to Salt Lake City, Utah, for the National High School boys' rugby finals. The boys were one of the eight team that qualified for the National Championship. After a weekend of playing eight of the best teams in the United States and after a few hard fought battles against the top teams the boys' finished in eighth place.

Tyler Graham, 11

Toby Finotti, 10

Jeremy Mihajlovich, 12

Gage Davis, 12

Bring *the* Pain

The Penn girls' rugby team had a major increase in participation this past season. For the first time they were able to field two teams. Both the A and B teams finished the season strong as they both placed third in the Midwest tournament. The A team finished with a record of 5-4.

AMBRIE CWIK, 11, daringly took the ball into a maul. The forward pushed the maul in hopes of getting closer to their try zone. SAVANNAH MARKER, 10, plowed through opponents, North Central. Her teammates showed her their support.

THIS SEASON

1 YELLOW CARD

2 SURGERIES

3 TRIPS TO THE E.R.

AMBER MAZZOCCHI. 11, played a strong kicking game when the other teams were close to the try zone. By doing this, she was able to push them back and prevent the other teams from scoring.

CORI VILLECCO, 11, outran her opponent in the Midwest tournament. She was able to score one of her many tries. The team placed third overall in the tournament.

FORWARDS engaged in a scrum against crosstown rival, South Bend. Penn won this match in a hard fought battle until the last try. TAYLOR TROPP, 12, jumped in a line out against Lakewood, a team from Ohio. She won the jump and Penn also won this match. KAIT SMITH, 11, ran the ball into a maul after a penalty. This is a play the forwards used to get the ball out to the backs. SENIORS got together after their last game at the Moose. For many of the girls it was the last game they will play.

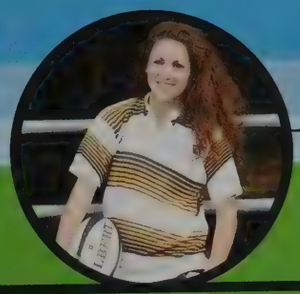

"Rugby is what I do xoxo."
-Abby Ritter, 12

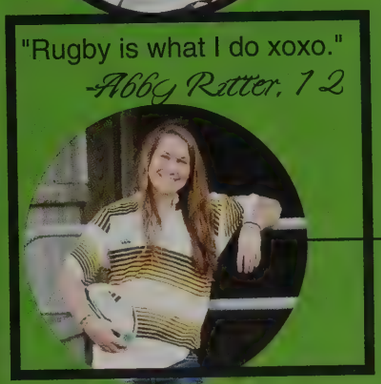

"Do it like Bernie."
-Ellen Kjoller, 12

"If you can't take a tackle, stick with powderpuff."
-Caity Kiraly, 12

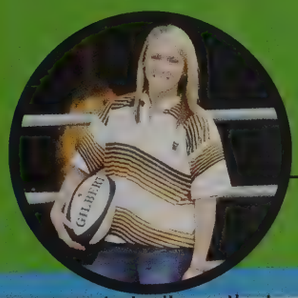

"I strongly believe that a woman's place is in the maul."
-Taylor Tropp, 12

"We played hard, learned a little, and and laughed a lot."
-Grace Mainwaring, 12

helsie Clark, 10

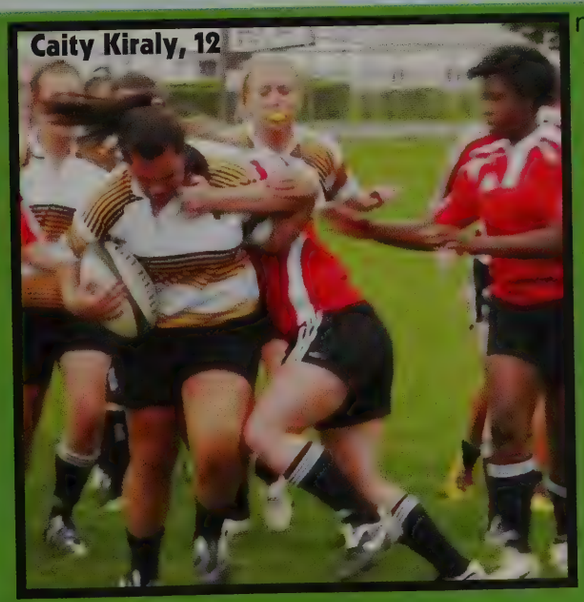

Caity Kiraly, 12

The Lion, The Witch, And The Wardrobe

Susan (Kathleen Janosik), Mr. and Mrs. Beaver (Jonathon Ballard and Katy Kachmarik), Peter (Drake Masterson), and Lucy (Lexi Hall), anticipated the White Witch, but found relief when Father Christmas appeared.

Tammy Nguyen, 12, played the elf whom received a gift from Father Christmas.

(Lexi Hall) and Susan (Kathleen Janosik) reached ou
slan (Brian Midkiff) for guidance on what they shou

THE followers of Aslan battled with the queen's army.

THE cast (Drake Masterson, Kyle Hutslar, Lexi Hall, and Kathleen Janosik) were frightened by the sight of the White Witch.

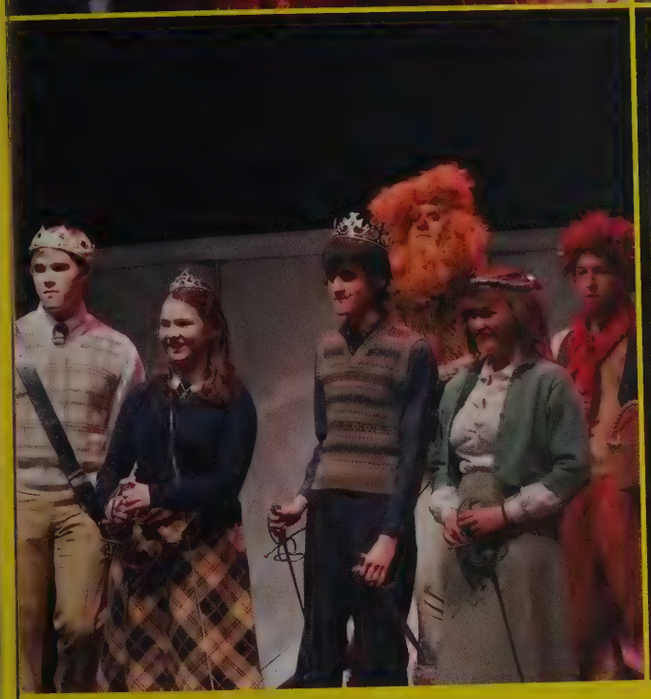

THE children celebrated being crowned as Kings and Queens.

MR. Beaver (Jonathon Ballard) talked to Edmund about a way to stop the white witch from taking over Narnia.

Based on the second in the series of books by CS Lewis, "The Lion, the Witch and the Wardrobe," tells the story of four children who go to live with an old professor during the war. One day, while playing hide and seek, Lucy, the youngest of the children, finds a wardrobe, which we would call a "closet," which leads to a magical land called Narnia. However, Narnia is being ruled by the evil White Witch who has made it snow for 100 years, and, according to an old prophecy, Edmund, Lucy, Peter and Susan are the "chosen ones" who will defeat the Witch. They are assisted by the true ruler of Narnia, the lion, Aslan. With the good Narnians on their side all four children must now defeat the witch using all their strength and fulfill their destinies to become the new kings and queens of Narnia.

Kathleen Janosik, 11

Caitlin Kennedy, 12

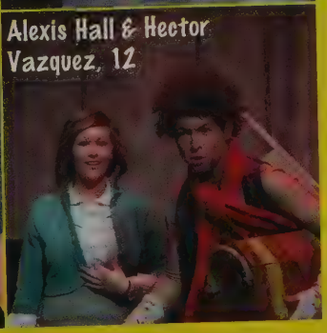

Alexis Hall & Hector Vazquez, 12

APRIL

Whether traveling south to warmer climes such as Florid or Mexico, or staying at home, April meant Spring Brea time! Sun, sand, and getting a tan set the tone for enjoyin a whole week off. Besides the vacation, students agree that with the close of spring break 2011, the number c school days were limited. The week away from school wa the perfect amount of time that prepared students for th final days of the year and the start to an amazing summe

Students in Thom Andreae's name of class pose in front of the "bean" at Millennium Park in Chicago. If you look carefully, you can see their reflection in the sculpture, Cloud Gate. Whitney Rice, 12, and classmates enjoyed the South Shore train ride. Molly Sayles, 12, said, "Chicago never gets old. This year's trip was cool because we got to go to the Threadless t-shirts' warehouse!"

In order to enrich students' minds, several engineering-based classes are offered. These experiences ranged from working directly with computers and networking to less direct exposure. Sophomore Tyler Kruger practiced using surveying equipment, while junior, Quinton Marks used direct engineering principles by creating a spaghetti bridge.

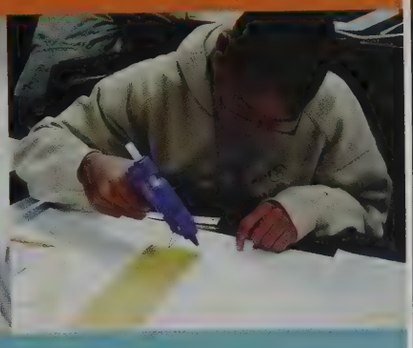

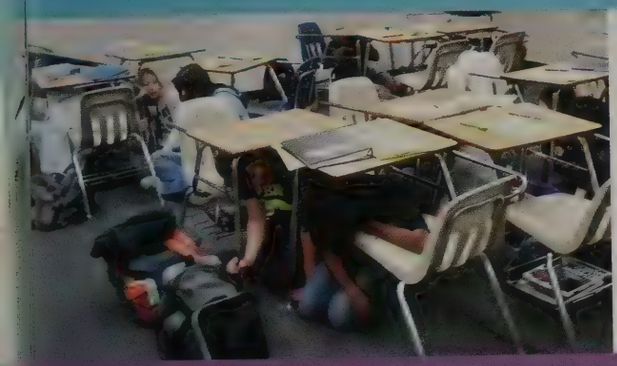

On April 19, Penn participated in our first ever earthquake drill as part of the Great Central US American ShakeOut. Aric Mullins, 12, dropped, covered and held on. "It was the best earthquake drill I've ever been involved in," said government teacher Jim Schmidt. "My students were models of citizenship during this drill."

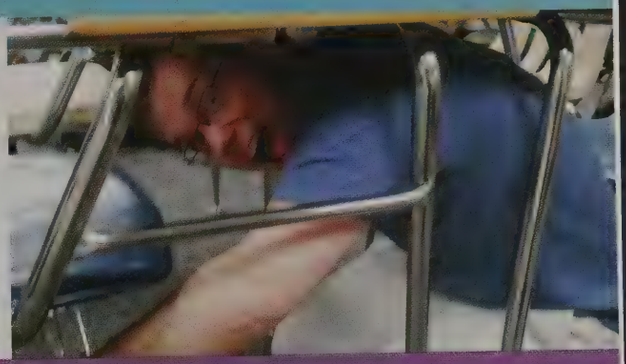

Members of the girls' track team fought for equal rights while taking a stand against Penn administration. As soon as the 2011 team picture was released, three seniors were suspended for one meet for goofing off in the snapshot. A slight turn of the head and the star athletes were ineligible to run. The girls were shocked to realize that several of the other sports teams', especially boys' track, took similar photos in the past. After the girls saw the other team pictures, they believed their punishment was unfair and could possibly be sexist. Coach Tom Miller stated that the girls' action took away from the team and focused on the individual. The girls, however, coined the slogan, "WILL THIS BE TOLERATED?"

The Penn Organization of Women held its first Expo, and even though the power was out, POW zumba-ed in the rain under the awnings at the Jewish Federation. Senior Julia Harper, tiara askew, took toilet paper as part of an icebreaker activity.

Abby Murray Yachon and Rebecca Wel

Orlando Merch, Bailey Szekendy, Bri Stines, Lauren Dunlap, Jody Carillo

Courtney Wood

Anna Kuhn and Hannah Meckstein

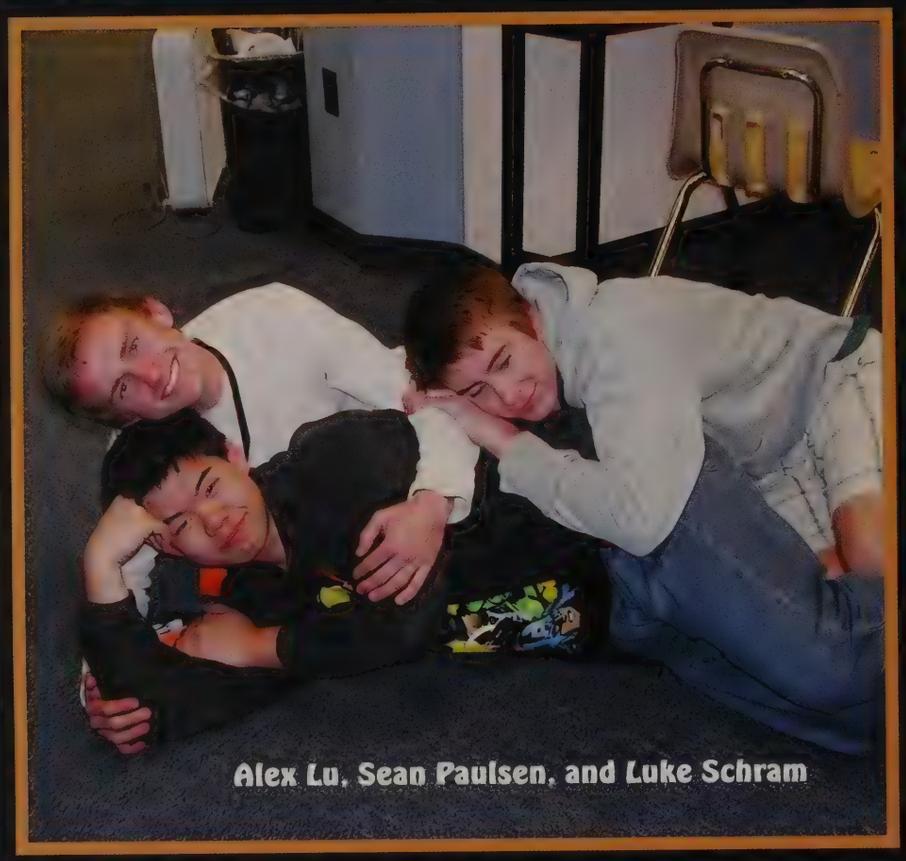
Alex Lu, Sean Paulsen, and Luke Schram

Senior Poms

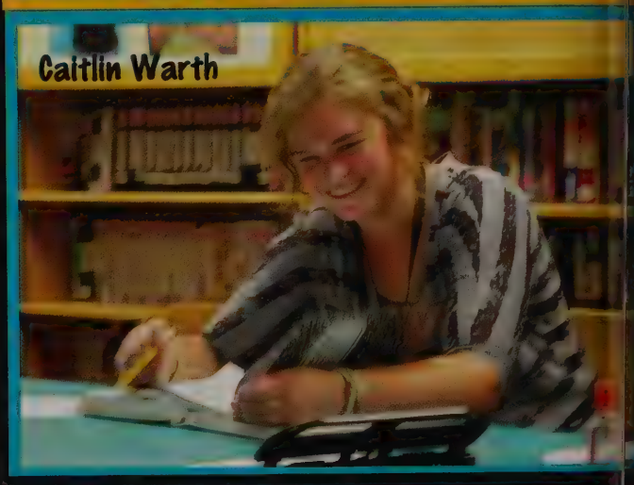
Caitlin Warth

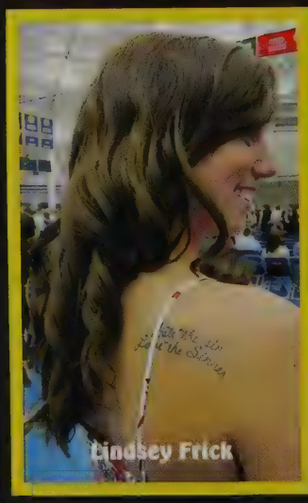
Lindsey Frick

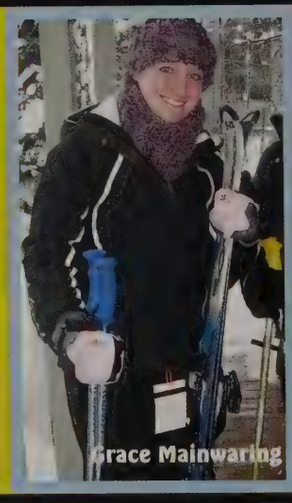
Grace Mainwaring

Knute O'Donnell

Molly Sayles and Stephanie Goldstein

'Cause we're

Katie Lutomski, Kara Van Hulle, Kristin Ruoff, and Corinne Gennicks

Ryan McFarland

Olivia Nagy

Caity Kiraly, Kelsey Strezelecki, Jill Scarsella, Lauren Matson

Haley Dotson and Jazmin Winston

Katie McDonough, Becca Coleman, Eric Perry, Matt Gebbie, Michael Clark

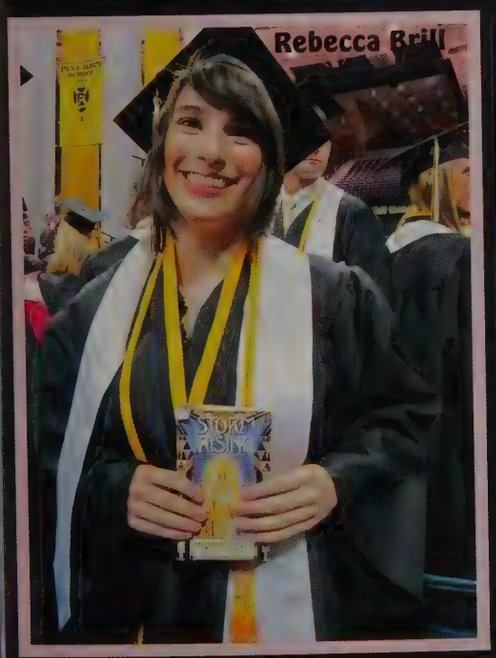

Rebecca Brill

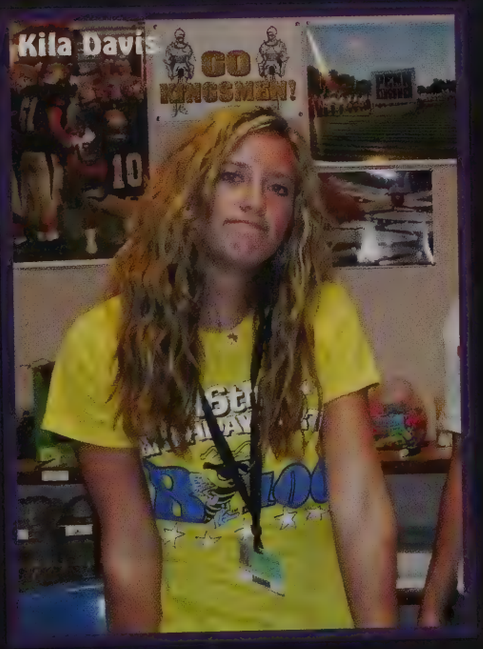

Kila Davis

Maddie Helman and Greg Bowser

SENIORS

Brandon Adams

Brandon Adams

Haley Adams

Haley Adams

Nicholas Alford

Nicholas Alford

Lindsey Allie

Lindsey Allie

Makinzie Anderson

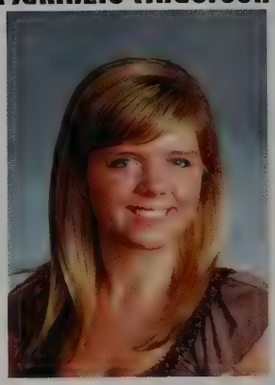

Makinzie Anderson

Michelle Anderson

Michelle Anderson

Samantha Anderson

Samantha Anderson

Evan Andreae

Evan Andreae

Maxwell Andresen

Max Andresen

Grant Anglemyer

Mercedes Anthony

Mercedes Anthony

Tyler Anthony

Tyler Anthony

Eric Arnold

Eric Arnold

Taylor Atkins

Taylor Atkins

Christopher Azzi

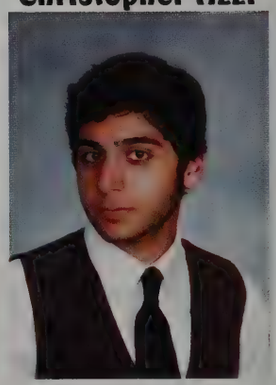

Chris Azzi

Austin Bailey

Austin Bailey

Mackenzie Bailey

Mackenzie Bailey

Rachel Bailey

Rachel Bailey

Ho June Bang

Nathan Barbott

Allan Barnes

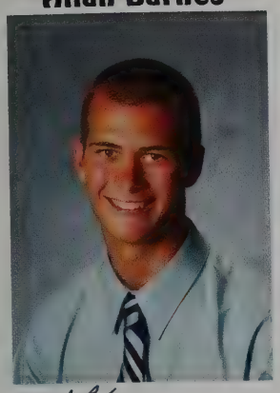

Brianne Barnes

Brianne Barnes

Brittany Barnett

Brittany Barnett

Andrew Barrier

Andrew Barrier

Alexandra Bartlett

Ali Bartlett

Andrew Bartush

Andrew J Bartush

Aadil Basher

Aadil Basher

Elizabeth Batten

Elizabeth Batten

Robert Bauer

Rob Bauer

Randal Baumbaugh

Randy Baumbaugh

Connor Bauswell

Connor Bauswell

Markus Beck

Markus Beck

Jordan Beehler

Jordan Beehler

Ashleigh Behr

Ashleigh Behr

Joseph Bella

Joe Bella

Paul Belleville

Paul Belleville

Haley Bellis

Haley Bellis

Bryan Bennett

Bryan Bennett

Jacob Bennett

Jacob Bennett

Austin Bentley

Austin Bentley

Kylie Berg

Kody Betzer

Samantha Biggs

Jordan Binion

Jason Bodle

Jared Boen

Taylor Boettcher

Cassandra Bogaert

Brandon Bokhart

Christopher Bombrys

Joshua Bostic

Autumn Bouman

Samuel Boyd

Shana Bradstreet

Timothy Braun

Brian Brewer

Shannon Bridges

Matthew Brill

Rebecca Brill

Stefan Brinton

Shannon Bridges Matt Brill

Allyson Brinzea

Allyson Brinzea

Nicholas Brown

Nicholas R. Brown

Rhiannon Brown

Rhiannon Brown

Timothy Brown

Timothy Brown

Kollin Brugh

Kollin Brugh

Karen Brummett

Karen Brummett

Matthew Burus

Matthew Burus

Alyssa Callahan

Alyssa Callahan

Andrew Campbell

Elizabeth Campbell

Elizabeth Campbell

Carley Canarecci

Carley Canarecci

Alexandra Carhart

Alexandra J. Carhart

Jody Carlile

Jody Carlile

Meghan Carper

Meghan Carper

Patrick Carter

Patrick Carter

Molly Chamberlin

Molly Chamberlin

Tyler Chapple

Tyler Chapple

Samuel Chase

Samuel Chase

Florence Chen

Florence Chen

Francis Chen

Francis Chen

Emmanuel Chijioke

Julia Chilcote

Desaray Chrisovergis

Justin Christman

Zach Christman

McKenzie Clemans

Katherine Coffel

Rebecca Coleman

Dylan Collins

Kelsey Collins

Nakeara Conner

Fallon Corbett

Allison Corcoran

Peyton Coney

Kristen Cornish

Kendrick Cox

Madeline Crane

Jacob Crow

Alexandria Croy

Rachel Csenar

ackson Culpepper

Ryan Darr

Kila Davis

Steven Davis

Marvin Dawson

Ryan Deboe

Deanne Dekeizer

Bronson Deleon

Pamela Deleu

Sarah Dikos

Charles Dimos

Samuel Dixon

Aaron Doenges

Katlyn Dominiak

Kady Donati

Kyle Dooley

Ashley Dorbin

Haley Dotson

Rexford Dressel

Laura Drew

Devin Duffy

McCormick Dunfee

Walter Dunklin

Lauren Dunlap

Katelyn Durning

Kayla Edelbrock

Charles Eggbeer

Brittney Emery

Stephanie Enyeart

Haley Estridge

Ana Eveler

Jeremy Ewald

Kaitlyn Fadden

Blair Fanslow

Tyler Farrington

Allison Fecher

Jared Fezy

Nicole Filippone

Bryce Fisher

Stephanie Fisher

Erin Fitzgerald

Erin Fitzgerald

Daniel Flynn

Declan Forberg

Brianna Ford

Brianna Ford

Tyler Ford

Trevor Forrest

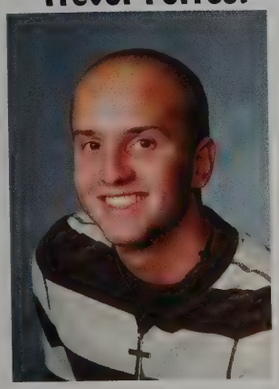

Dustin Foulks

Dustin Foulks

Maxwell Fowler

Gretchen Fox

Gretchen Fox

Lauren Fozo

Lauren Fozo

Kelly Franklin

Kelly Franklin

Kyle Frederick

Randall Frederick

Matthew Freeman

Shannon Freeman

Shannon Freeman

Tyler Freese

Lindsey Frick

Lindsey Frick

Robert Frost

Robert Frost

Danielle Gabrish

Danielle Gabrish

Alexander Gaby

Alex Gaby

Rachel Gadson

Rachel Gadson

Kelsey Gallagher

Kelsey Gallagher

Rebecca Gamble

Rebecca Gamble

Priscilla Gaona

Priscilla Gaona

Aimee Garthus

Aimee Garthus

Matthew Gebbie

Matthew C. Gebbie

Hannah Gebert

Hannah Gebert

Haley Gebhardt

Haley Gebhardt

Garick Geerligs

Garick Geerligs

Laura Gentry

Laura Gentry

Sarah Geoghan

Sarah Geoghan

Leah Gerber

Leah Gerber

Cory Gibbons

Cory Gibbons :)

Melissa Gifford

Melissa Gifford

Madeline Glanders

Madeline Glanders

Cody Glossenger

Cody Glossenger

Autumn Gochenaur

Autumn Gochenaur

Samuel Goepfrich

Sam Goepfrich

Erika Golan

Erika Golan

Stephanie Goldstein

Stephanie Goldstein

Olivia Gonzales

Olivia Gonzales

Chelsea Gonzalez

Chelsea Gonzalez

Halie Gordon

Halie Gordon

Malika Graham

Malika Graham

Anthony Grandstaff

Anthony Grandstaff

Casey Grantham

Casey Grantham

Mason Gray

Wolf

Danielle Gregorich

Haley Danielle Gregorich

Meredyth Grenert

Meredyth Grenert

Andrew Grice

Andrew Grice

Taylor Griffin

Griffin

Robert Griggs

Robert Griggs

Jennifer Grimslid

Jennifer Grimslid

Alexis Hall

Alexis Hall

Hannah Hall

Hannah Hall

Katheryn Hall

Katheryn Hall

Jeremy Haluda

Jeremy Haluda

Michael Ham

Maxwell Hamilton

Maxwell Hamilton

Ronald Hamm

Ronald Ha

Ian Hamrick

Ian Hamrick

Matthew Hancock

Matthew Hancock

Julia Harper

Julia Harper

Zachary Harrison

Zach Harrison

Kailyn Haverstock

Kailyn Haverstock

Samantha Heberling

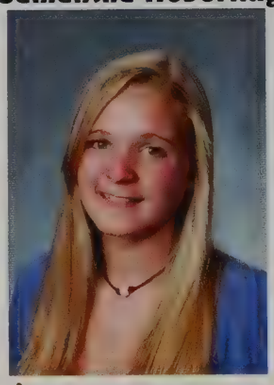

Samantha Heberling

Cheyenne Heckaman

Cheyenne Heckaman

Lindsay Heideman

Lindsay Heideman

Sarah Hellinga

Sarah Hellinga

Madeline Helman

Madeline Kay Helman

Jessica Henderson

Jessica Henderson

Gillian Herrera

Gill Herrera

Jamie Hershberger

Jamie Hershberger

Lauren Hesch

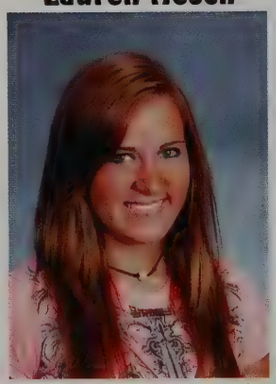

Lauren Hesch

Emily Hester

Emily Hester

Kaylee Higginson

Kaylee Higginson

Emily Hildebrandt

Emily Hildebrandt

Abby Hill

Abby Hill

Adrienne Hill

Adrienne Hill

Anthony Hill

Anthony Hill

Katie Hill

Katie Hill

Jeremy Hipsher

Nicole Hipsher

Nicole Hipsher

Nicole Hirschler

Nicole Hirschler

Justin Hissey

Justin Hissey

Hailey Hoffman

Hailey Hoffman

Kayla Hojara

Chelsea Holland

Chelsea Holland

Mercedes Hollett

Mercedes Hollett

Jacob Holmes

Jacob Holmes

James Holmes

James Holmes

Paige Hoover

Paige Hoover

Cecilia Hope

Cecilia Hope

Madeline Hrybyk

Alyssa Hummel

Alyssa Hummel

Michael Hummer

Michael Hummer

Sara Hummer

Sara Hummer

Daniel Hunt

Daniel Hunt

Aaron Hunter

Aaron Hunter

Brad Hunter

Brad Hunter

Chelsey Hunter

Chelsey Hunter

Alishia Hurst

Alishia Hurst

Kyle Hutslar

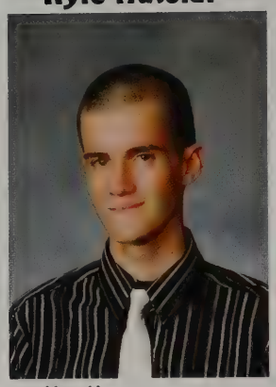

Kyle Hutslar

Jennifer Inks

Jennifer Inks

Christopher Jackson

Christopher Jackson

Tara Jackson

Tara Jackson

Kaylen Jaques

Kaylen E. Jaques

Deshonda Jefferson

Deshonda Jefferson

Darren Jellison

Guy Jellison

Guy Jellison

Trevor Joachim

Trevor Joachim

Chelsea Johnson

Chelsea Johnson

Nikolet Johnson

Nikolet Johnson

Shelby Johnson

Shelby Johnson

Trevor Johnson

Trevor Johnson

Pedro Jonas

Pedro Jonas

Jennifer Jordan

Jennifer Jordan

Jason Joyner

Jason Joyner

Tyler Kabzinski

Tyler Kabzinski

Katy Kachmarik

Katy Kachmarik

Landon Katz

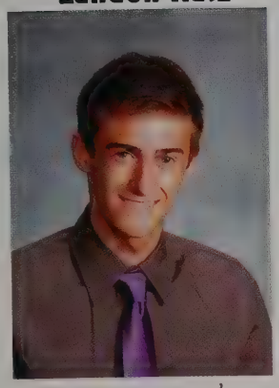

Navneet Kaur

Cailin Kennedy

Matthew Kerkemeyer

Caitlyn Kiraly

Megan Kirkbride

Ellen Kjoller

Monique Knaggs

Timothy Knopp

Matthew Knudtson

Kalyn Koszyk

Anna Kuhn

Sarah Kupferschmid

Nicolette Kurtz

Wing Yan Kwong

Cassandra La Forest

Bryce Lacosse

Nathan Laidig

Whitney Langle

Joshua Laning

Taylor Laskowski

Taylor Laskowski

Blake Lausman

Blake Lausman

Michael Lazarczyk

Michael Lazarczyk

Amy Lein

Amy Lein

Mitchell Lemert

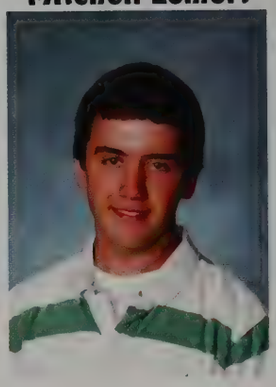

Mitchell Lemert

Harold Lentz

Harold Lentz

Alexandra Leonard

Alexandra Leonard

Samantha Leyes

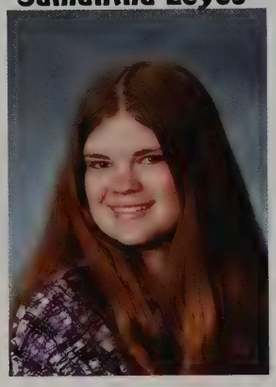

Samantha Leyes

Stephen Lira

Steve Lira

Daniel Littlepage

Danny Littlepage

Ryan Lloyd

Ryan Lloyd

Molly Loeffelholz

Molly Loeffelholz

Miguel Lopez

Miguel Lopez

Ze`Novia Lottie

ZeNovia Lottie

Ryan Lovell

Ryan Lovell

Alexander Lu

Nicholas Lu

Adam Luger

Adam Luger

Haley Luther

Haley Luther

Katelyn Lutomski

Katie Lutomski

Ashley Lutz

Michael Maciejczyk

Matthew Madden

Erik Maden

Megan Maher

Grace Mainwaring

Caitlin Mammolenti

Austin Manges

Danielle Mankowski

Jennifer Marchi

Bradley Marks

Graham Marshall

Claire Mason

Alexander Mast

Nicole Mater

Lauren Matson

Leah Matz

Reid Matz

Nicholas Maupin

Shane McCoy

Samuel McCready

Katie McDonough

Christopher McDougall

Ryan McFarland

Timothy McGinn

Colleen McGrail

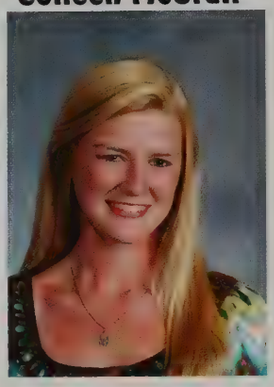

Justin McKinney

Esmina Mecavica

Hannah Meckstroth

Jade Medlin

Sierra-Ellen Meiers

Kailyn Meiszberg

Orlando Merced

Christopher Merrill

Lindsey Meuninck

Kahley Micinski

Charles Micunek

Brian Midkiff

Jeremy Mihajlovich

Allison Miller

Caitlynn Miller

Caitlynn Miller

Cassandra Miller

Cassandra Miller

Chandler Miller

Chandler Mille

Chase Miller

Chelsea Miller

Chelsea Miller

Katelyn Miller

Katelyn Miller

Megan Miller

Megan Miller

Lauren Mills

Lauren Mills

Alison Minegar

Alison Minegar

Matthew Minix

Matthew Minix

Lorena Miramontes

Lorena Miramontes

John Mitchell

John W. Mitchell

Sarah Mobley

Sarah Mobley

Jacob Modlin

Jacob Modlin

Samantha Molnar

Samantha Molnar

Aaron Monk

A. MONK

Victoria Morrical

Drew Morris

Drew Morris

Jake Morris

Jake Morris

Kelsey Morris

Kelsey Morris

Kayla Morrow

Kayla Morrow

Victoria Morrow

Victoria Morrow

Nathan Moser

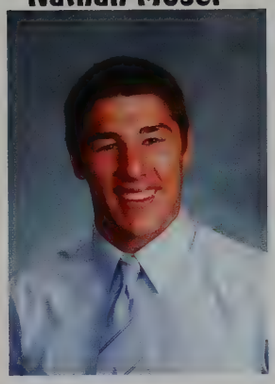

Joseph Moysin

Joe Moysin

Kimberly Mueller

Kimberly Mueller

Anthony Muffoletto

Tony C Muffoletto

Aric Mullins

Aric Mullins

Abigail Murray Vachon

Abby Murray Vachon

Justin Nagle

Justin Nagle

Olivia Nagy

Olivia Nagy

Tyler Neely

Tyler

Cole Neer

Cortney Nellis

Cortney K. Nellis

Lindsay Nelson

Lindsay Nelson

Nicholas Nemeth

Juataija Newsome

Juataija Newsome

Tammy Nguyen

Tammy Nguyen

Raquel Nichols

Raquel Nichols

Keri Niedbalski

Keri Niedbalski

Brittany Niles

Brittany Niles

Bridget Noonan

Bridget Noonan

Stacey Norvell

Stacey Norvell

Robert Nugent

Andrew Nzima

Andrew Nzima

Knute O`Donnell

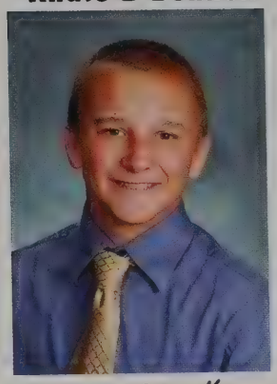

Marc Oakley

Marc Oakley

Cameron Oard

Jordan Obren

Jared Olashuk

Jared Olashuk

Jacob Oppman

Jacob Oppman

Kyle Oppman

Carly Orosz

Carly Orosz

Ashley Outman

Ashley Outman

Bekka Oxley

Bekka Oxley

Richard Palicki

Katy Palmer

Katy Palmer

Eric Panagiotis

Kaitlyn Papczynski

Kaitlyn Papczynski

Megha Patel

Brandon Patridge

Brandon Patridge

Sean Paulsen

Alexandra Pawlik

Jacob Payne

Elizabeth Peck

Austin Pedue

Alissa Penland

Samuel Penland

Julie Pennington

Eric Perry

Jacob Perryman

Bailey Personette

Justin Peterson

Hayley Pierce

Taylor Pierce

Cody Piotrowski

Jonathan Piper

Stachia Pitcher

Nicholas Plonski

Brooke Plummer

Alaina Polaski

Alan Ponce De Leon

Alan Ponce de León

Anneliese Porod

Anneliese Porod

Shannon Porowski

Shannon Porowski

Eldijana Poskovic

Eldijana Poskovic

Kelsey Potter

Kelsey Potter

Ashlee Powers

Ashlee Powers

Rachael Powers

Rachael Powers

Desean Prentice

Keri Presnell

Keri Presnell

Riley Presnell

Riley Presnell

Shalaqua Prestly

Shalaqua Prestly

Bailey Price

Bailey Price

Taylor Price

Taylor Price

Kayzie Priebe

Lauren Pruni

Lauren Pruni

Deneya Putnam

Deneya Putnam

Cole Qualls

Cole Qualls

Katelin Quantz

Katelin Quantz

Mallory Quick

Mallory Quick

Aaron Quist

Aaron Quist

Edward Rach

Eddie Rach

Rachel Rach

Rachel Rach

Monica Raciti

Delise Raffoul

Delise Raffoul

Joshua Rajski

Josh Rajski

Ashley Randall

Ashley Randall

Amy Reber

Amy Reber

Kaitlyn Redman

Kaitlyn Redman

Mackenzie Redman

Mackenzie Redman

Caitlin Reeder

Caitlin Reeder

Shannon Reid

Whitney Rice

Whitney Rice

Donald Riggs

Gabrielle Riland

Gabrielle E. Riland

Kayla Ringhoffer

Kayla Ringhoffer

Nicole Risselmann

Nicole Risselmann

Valerie Risselmann

Valerie Risselmann

Abby Ritter

Abby M. Ritter

Connor Roberts

Connor Roberts

Ashley Robertson

Ashley Robertson

Chelsea Rodriguez

Chelsea Rodriguez

Brandon Roher

Brandon Roher

Joseph Romero

Carmelo Rosario

C R III

Drew Roush

Vincenzo Rulli

Vinnie Rulli

Kennedy Runyan

Kennedy Runyan

Kristin Ruoff

Kristin Ruoff

Rebecca Rupley

Shad Ruthruff

Ryan Rutkowski

Ryan Rutkowski

Marissa Ryan

Tyler Sachman

Tyler Sachman

Christopher Sajdak

Chris Sajdak

Ashley Saltzgaber

ashley Saltzgaber

Siddharth Saraph

Siddharth Saraph

Rachel Sarber

Rachel Sarber

Kara Sarvari

Kara Sarvari

Molly Sayles

Molly Sayles

Courtney Scanlon

Courtney Scanlon

Jillian Scarsella

John Schirripa

Morgan Schlarb

Joshua Schleer

Shanna Schlink

Brian Schmucker

Kyle Schneider

Matthew Schneider

Allison Scholtes

Nicole Schrad

Michael Schrager

Luke Schram

Stacie Schulman

Eric Schultz

Gregory Schuster

Ciara Scott

Alyson Seabert

Maxwell Selner

Noelani Seniff

Jacob Sesnie

Tyler Severeid

Tyler Severeid

Amanda Shaffer

Amanda Shaffer

Adam Shead

Adam Shead

Allison Sheets

Allison Sheets

Keagan Sheldon

Keagan Sheldon

Maggie Shenk

Maggie Shenk

Steven Shoptaw

Steven Shoptaw

Batanai Shumba

Samantha Shumba

Jennifer Simon

Jenna Simon

Alan Sinclair

Hala Sirhan

Hala Sirhan

Michelle Skarbek

Michelle Skarbek

Bradley Slott

Emily Smith

Emily Smith

Keith Smith

Keith Smith

Olivia Smith

Olivia Smith

Tina Smith

Tina Smith

Benjamin Snell

Abby Snyder

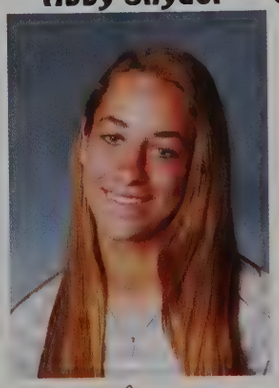

Abby Snyder

Christopher Sobecki

Christopher Sobecki

Spencer South

Spencer South

Dylan Souza

Dylan Souza

Aleyna Speicher

Aleyna Speicher

Dylan Spradlin

Dylan Spradlin

Abigail Sroda

Abigail L Sroda

Justin Stanley

Justin Stanley

Timothy Stearns

Tim Stearns

Shannon Stephan

Shannon Stephan

Cody Stephens

Cody Stephens

Brice Stettler

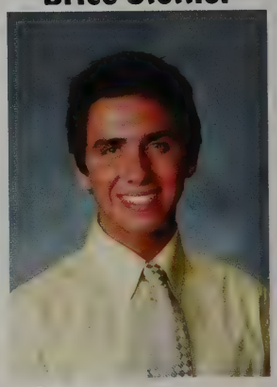

FAMOUS Brice Stettler

Heather Stevens

Heather Stevens

Brianna Stines

Brianna R. Stines

Emily Stone

Emily Stone

Nicholas Stonehill

Nic Stone

Jeana Stoner

Jeana Stoner

Zachery Storms

Zach Storms

Lauren Strachan

Lauren Strachan

Megan Strainis

Megan Strainis

Shannon Strock

Shannon Strock

Dalton Stroupe

Dalton Stroupe

Kelsey Strzelecki

Kelsey Strz

Jordan Suchovsky

Jordan Suchovsky

Gregory Suetkamp

Gregory Suetkamp

Dong-Yo Suh

Casey Sulok

Casey Sulok

Helen Svatos

Helen Svatos

Samuel Sweeden

Bradey Szekendy

Ryan Szklarek

Steven Szymczak

Steven Szymczak

Ayami Takei

Ayami Takei

Christian Teeple

Teeple

Eric Templin

Eric Templin

Tyler Tharp

Kyrstan Thompson

Skylar Thompson

Skylar Thompson

Philip Treely

Philip Treely

Paige Tribbett

Paige Tribbett

Taylor Tropp

Taylor Tropp

Taylor Truhan

Taylor Truhan

Zachary Udell

Jonathan Utley

Kara Van Hulle

Blake Vandenbosch

Colin Vander Molen

Cassandra Vansickle

Heather Vargo

Hector Vazquez

Jessica Vega

Jordan Verhaeghe

Andrew Vila

Anthony Villano

Thomas Vorenkamp

Robert Wade

Daniel Wagner

Timothy Wagner

Justine Wallace

Connor Walsh

Taylor Walter

Daniel Wantuch

Joshua Wantuch

Joshua Wantuch

Christopher Warner

Caitlin Warth

Caitlin Warth

Jazmine Washington

Jasmine Washington

Lee Watkins

Lee Watkins

Zachary Watson

Zachary Watson

Alyson Weber

Alyson Weber

Rebecca Wei

Rebecca Wei

Natalie Weiss

Natalie E Weiss

Aaron Wentzlof

Brian Wenzel

Brian Wenzel

Nicole Westra

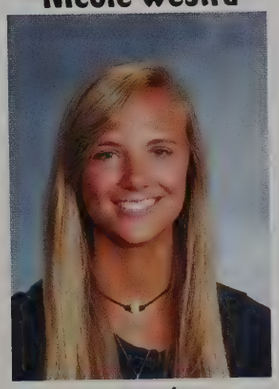

Nicole Westra

Chani Whetstone

Shelby White

Shelby White

Valerie Whitmer

Valerie Whitmer

William Whitmire

William Whitmire

Kayara Wiggins

Kayara Wiggins

Danielle Wiggs

Haley Wilde

Haley Wilde

Amber Williams

Amber Williams

Calli Williams

Olivia Williamson

Krystal Wilson

Reid Wilson

Timothy Wilson

Aaron Winston

Jazmin Winston

Lauryn Wiseman

Eden Wittendorf

Michelle Wolgamott

Dylan Wolter

Courtney Wood

Nathanael Wood

Morgan Wotring

Robert Wozniak

Connor Wright

Gary Yeoman

Tyler Yeoman

Rebecca Yoder

Ashley Young

Austin Young

Austin Young

Levi Young

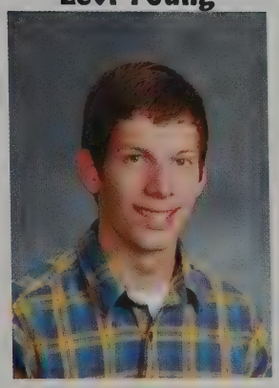

Levi Young

Conner Zelmer

Conner Zelmer

Jeffrey Zenger

Jeff Zenger

Yanyu Zhang

Yanyu Zhang

Christopher Zmudzinski

Chris Zmudzinski

Steven Zurawski

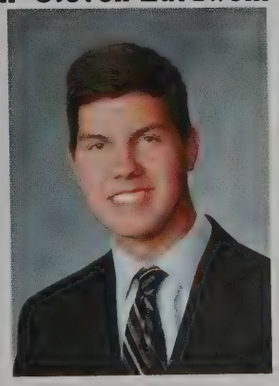

Steven Zurawski

Paige Scott

Paige Scott

Allyson Burnham

Allyson Burnham

Mateus Scher Ramalho

Mateus Scher Ramalho

Seniors Not Pictured

Abdulla Abdel Latief
Jack Adams
Chad Anastasio
Stephenni Arnett
Gera Arnold
Kalyn Baimakovich
Christopher Baker
Alyssa Banks
Nicholas Banks
Justin Barber
John Barnett
Cassie Bates
Kayla Beachey
Heather Beagles
Allison Belcher
Brendan B
Mohan Berg
Tyler Binder
Michael Bishop
Cierra Blakemore
Katlyn Blasko
Matthew Boggs
Chelsee Bowlin
Gregory Bowser
Linnea Bradford
Lyla Brenneman
Austin Brown
Kaylie Brown
Victoria Bruce
James Buckley
Jacob Burgess
Vershawn Burke
Jacob Burtzloff
Mariah Calkins
Neives Catano
Danielle Cavend
Maison Cavender
Michael Clark
Shea Coleman
Cody Conley
Danielle Correll
Oscar Costilla
Haley Cowsert
Gabrielle Cripe
Emily Crowe
Leo Daggy
Olivia Daggy
Vanessa Das
Brittany Davis
Gage Davis
Jordan Davis
Ashlee Dawson
James Dayton
David Dean
Jenell Dehart
Brian Dengyang
Brennan Dilts
Natali Dimitrova
Alexandriea Dobski
Brett Dolgos
Veronica Duchynska
Dj Edmonson
Jessica Falls
Adam Faulkner
Joshua Ferrell
Richard Fleese
Rodney Flemings
Juan-Carlos Florez
Larry Gag
Emily Garatoni
Michael Garcia
John George
Shane Gettig
Alexander Gregory
Jacob Gruber
Ian Hale
Kenneth Hall
Brittney Handley
Edward Hanson
Gabriel Hardy
Marcel Harrison
Cody Herman
Sarah Hildebrandt
Mitchell Hochstetler
Alexis Hornback
Quashaun Hunter
Michelle Jackson
Thomas Jozwiak
Leonard Juric
Kevin Kariuki
Joseph Katuzienski
Samantha Kawalski
Molly Kelsey
Brenna Kernagis
Brandon Kincses
Daniel Klanke
Matthew Klein
Jacob Kostedt
Samantha Krcelich
Jordan Kuhl
Bryan Kunz
Jessica Kurtz
Tailore Kuspa
Brandon Laidig
Cory Leda
Joshua Lercel
John Li
Donovan Litteral
Christopher Lopez
Kyle Loupee
Stephanie Loy
Quynh Luong
Erik Lutz
Melody Marchand
David Mason
Christopher McCarthy
Cody McCarthy
Timothy McConville
Nicholas McCracken
Taylor McKibbin
Taylor McNutt
Brooklynn Melton
Brooke Minder
Jaylen Mitchell
David Moffett
Justin Morgan
Jourdan Morris
Danielle Murphy
Joshua Myers-Pal
Corissa Neighbor
Devin Nethercutt
Elizabeth Nickelson
Shaley Orr
Hanna Osthimer
Dashawn Paul
Dominique Payne
Trenton Payne
Crystal Pearson
Paula Pedic
Lindsay Penn
Zachery Penn
Zackary Perkins
Cody Perry
Tu Phan
Jessie Pickens
Tiffany Pierce
Nathaniel Piraccini
Joshua Poland
Zachary Posar
Valentina Protasenko
Ko'Ree Pruitt
Terrica Ramnauth
Chelsea Ray-Dye
Dustin Reed
Casey Reinhardt
Ann Renbarger
Gregory Rhodes
Alexandria Richardson
Riley Robbins
Eric Roe
Samantha Rorie
Sarah Rose
Kathryn Ross
Nicholas Russell
James Salmons
Ned Sauer
Courtney Schmidt
Brittany Schuler
Samantha Schultz
Kayla Schwartz
Vaughn Seltzer
Austin Shoup
Tyler Showers
Jordan Shultz
Nathan Shurley
Brittany Sili
Sandeep Singh
Mark Siupinski
Christina Smith
Tiffani Smith
Roberto Smith-Prieto
Remy Snead
Christopher Snyder
Shannon Solliday
Shea Solliday
Candace Souza
Seaira Squint
Zachary Steele
Halli Stoll
Lauren Suddarth
Christopher Sult
Yili Sun
Myrrha Thibault
Aaron Thompson
Kaycee Tobolski
Casey Triolo
Daniel Van Doren
Brent Vance
Nikolas Waid
Andrew Ward
Thea-Samara Warfield
Marc Warner
Trey Weeks
Brandon Welmer
Joshua Wharton
Elayna Wheeler
Douglas Whittaker
Christopher Wilkins
Ashlyn Williams
Brittanie Williams
Christopher Williams
Jonathon Wohlford
Ivy Yen
Cody Young
Nikolas Zens

Siddharth Saraph does a sound check for his valedictory address. In his speech, Saraph said, "Time is intangible, and trying to apprehend it, trying to control it, is like trying to get a firm grasp on a wisp of smoke. . .It rudely blows by."

Time Blows By. . .

May

S	M	T	W	T	F	S
01	02		04	05	06	07
	AP Chemistry Test AP Psych test @ St. Mark's	NHS Spring Induction	AP Calculus in room255	AP Lit @ Saint Mark's	AP History Test	
	09	10	11			14
	AP Biology test @8 AP Physics @12	AP Government @ 8	AP LANG @ 8 Academic Team Award Night @ 6:30			Prom!
15	16			19	20	21
	Senior Recognition Night Senior SKIP DAY			Dancing Across America! Dance Classic @ 7:30		
22	23			26	27	
29	30	31				
	Memorial Day					

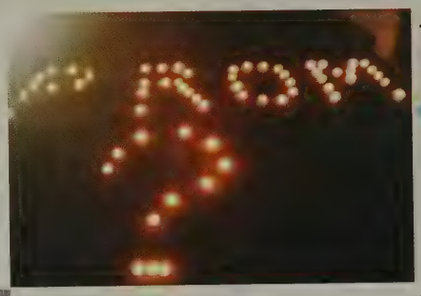

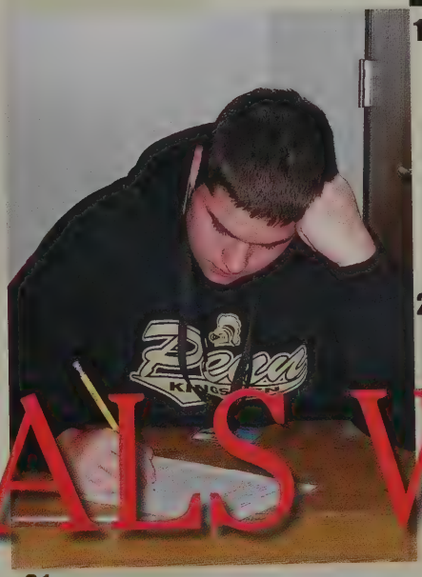

FINALS WEEK

SUMMER STARTS

PENNSTOCK

Pennstock 2011 was two days filled with peace, love, and music. The junior students in their U.S. History classes recreated their own version of the 1969 music festival, Woodstock. The students had the choice to perform a song, open a booth, or give a speech. Pennstock allowed students to learn about the counterculture and the issues of the time in an innovative and hands-on way.

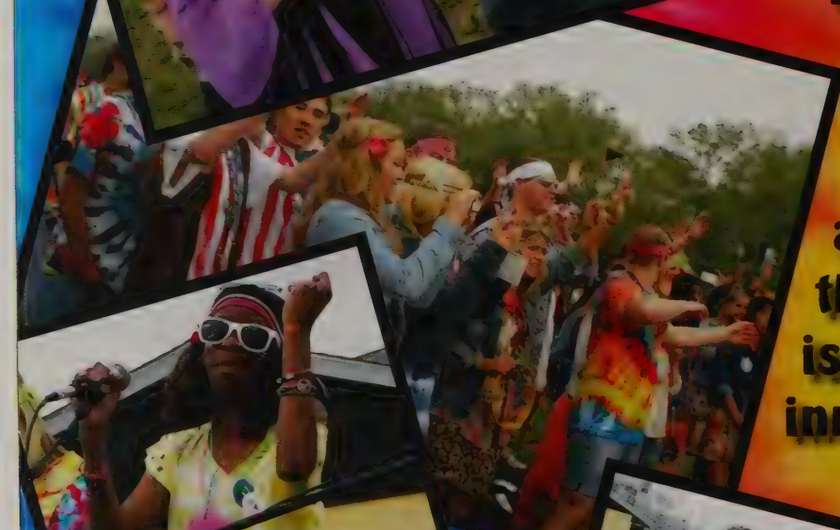

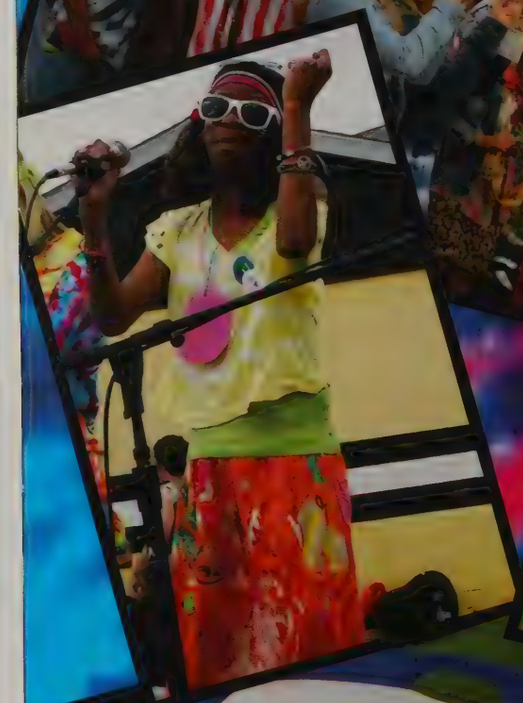

Power to the
PEACEFUL
Pennstock
2011

Dancing Across America

Jennifer Wolfe and Denise Honaker's dance classes danced their way across the states as they performed to 22 different songs during the annual Dance Classic. Nine of the 22 dances included a theme. The represented states were Louisiana, California, New York, Ohio, Nevada, Hawaii, Illinois, Florida, and Texas. Every class period was dedicated to practicing and perfecting each performance. At the end of the year, everyone was well prepared and the show was a success. Parents, friends, and students, enjoyed watching the production.

California- California Girls

Louisiana- Mardi Gras

New York- New York

Ohio- Cleveland Rocks

Hawaii- Hula Girl

Illinois- Chicago

Nevada- Viva Las Vegas

Florida- Miami

Texas- Cowboys

Prom

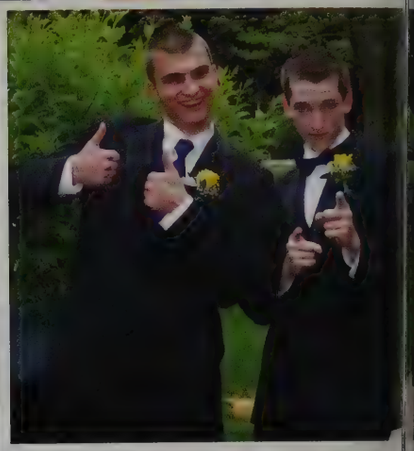

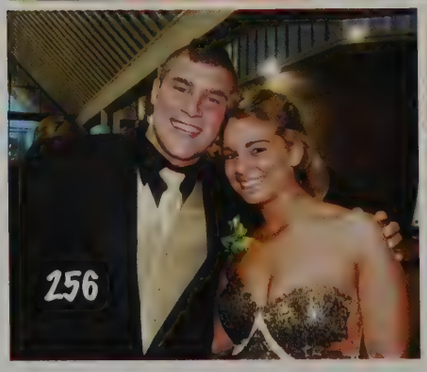

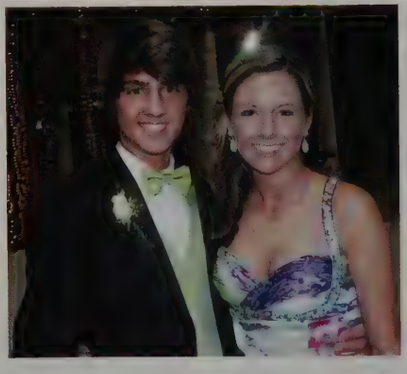

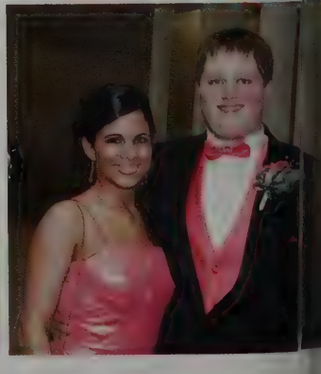

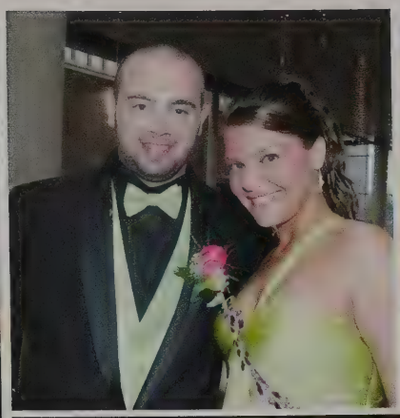

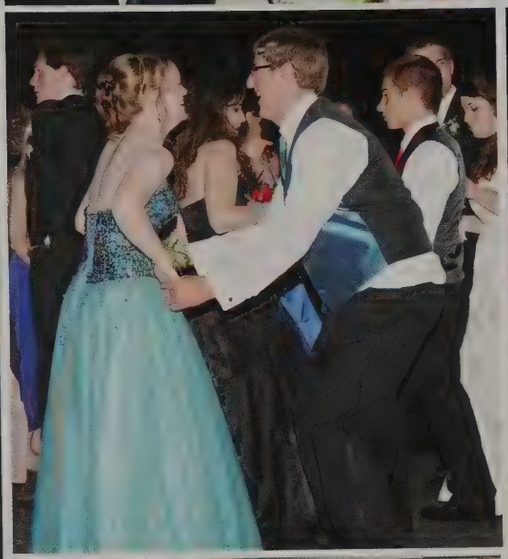

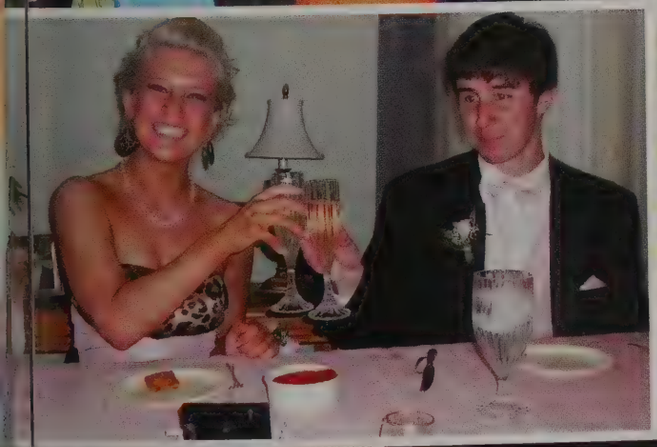

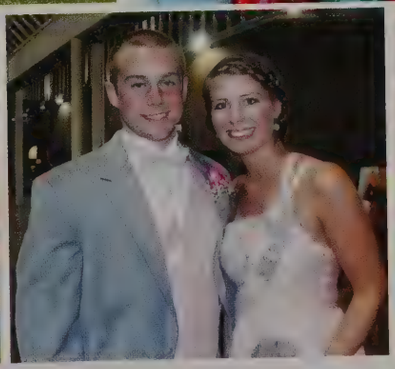
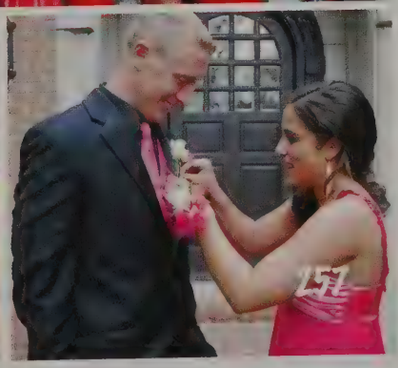

ACADEMIC TEAMS

Academic SuperBowl is made up of six teams, Fine Arts, Science, English, Math, Social Studies and interdisciplinary. Each team studied the same topic in their content, Latin America. The teams' season included three competitions in Indiana. A typical competition consists of twenty-five questions asked to a group of three team members as they work together to answer the multiple choice questions. Social Studies repeated as State Champs for the tenth time in 20 years. "They really are the strongest of the 10 championship teams we've had," coach Pete DeKever told the South Bend Tribune. "Our score of 24 here is the highest we've ever gotten at the state finals." The Science and fine arts teams, both coached by Lynda Rose, both placed fourth out of 293 teams. The interdisciplinary team placed second.

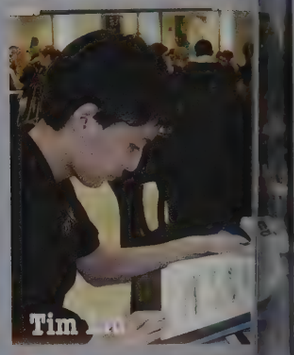
Tim [illegible]

Faye Zhou

Rebecca Liu

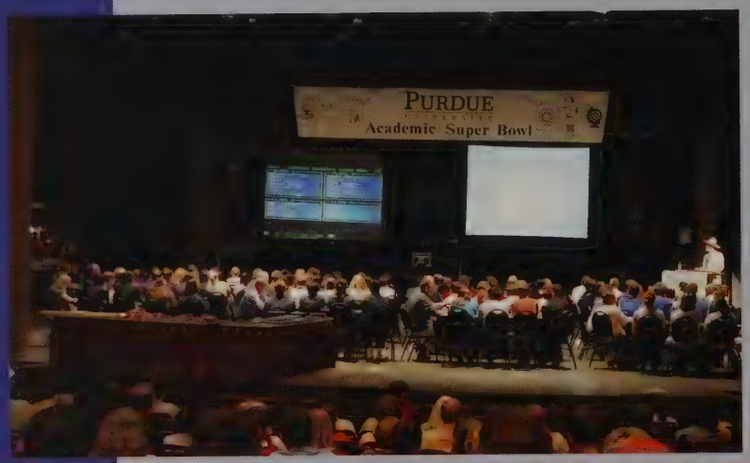

Sarah McGi[illegible], Katie Bauschka and Sam Harvey

Students gathered once every other week in room 202 throughout the entire school year for Knowledge Masters. They typically would go over common vocabulary as well as many concepts they might have to apply during competitions. The team, coached by Laurie Bednarek, was state champions.

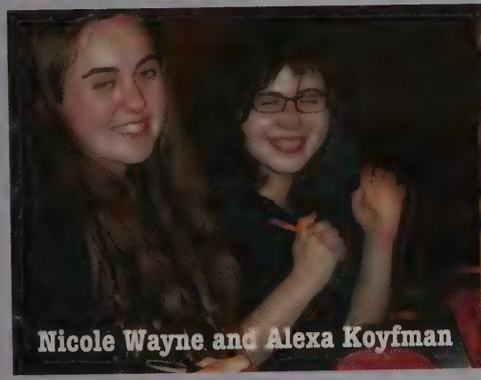

Nicole Wayne and Alexa Koyfman

Sam Leyes

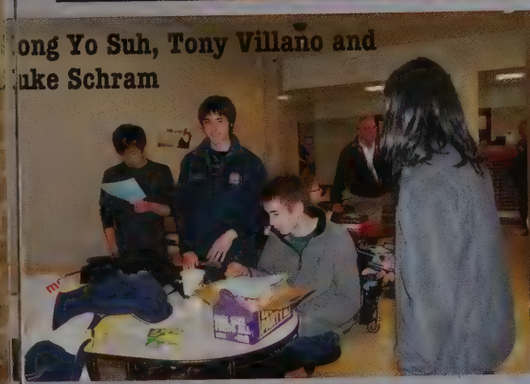

ong Yo Suh, Tony Villano and
uke Schram

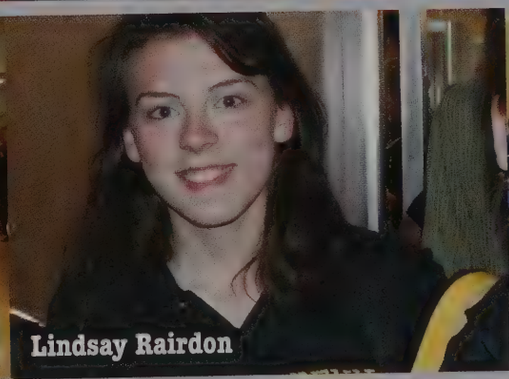

Lindsay Rairdon

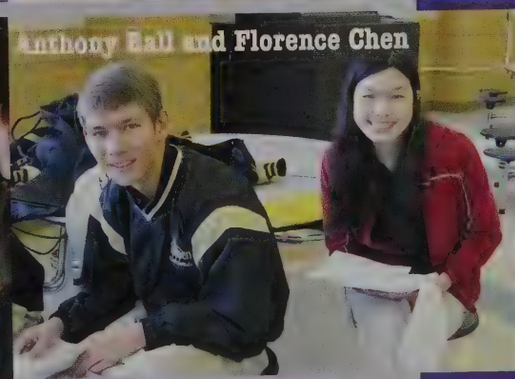

Anthony Ball and Florence Chen

The Social Studies team prepares for an
upcoming competition.

Scott Thompson and Randy Williams,
Quiz Bowl coaches.

Ballin it up... IBALL

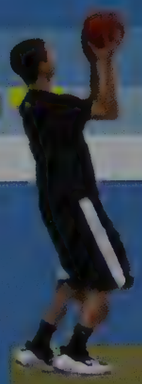

Every year, a season of intramural basketball games are played after school in the fitness center. All students are welcome and encouraged to put together teams to compete. Mark Watts supervised the students and organized the games that were played.

TEAM Tennessee held up the number one sign after they won a game.

MEMBERS of team Pittsburgh, Cory Gibbons, Kyle Loupee, and Chandler Miller,12, prepared for their chance to compete in the championship game . The boys played hard but had fun while they competed.

The seniors of American University (Steven Davis, Samu McCready, Daniel Wagner and Jacob Sesnie) played the last game together in the semifinals round. The bo enjoyed playing Iball for all four years of high school an all say it's something they will always remember.

Power Ranking

1	Duke	Cornell	5
2	Pitt	Purdue	6
3	R. Morris	Murray State	7
4	Richmond	American U.	8

Austin Ellenberger, 11, said "Playing Iball is a really great chance for me and my team to have some not so friendly competition."

Reed Hostetler, 11, said, "Win or lo I just love play the game. I ge to hang ou with friend and show off a little bit of my basketball skills."

IVBALL ...style

TWO teams waited in anticipation as the ball was batted back and forth over the net in a fierce volley.

DONNIE Riggs, Kristen Ruoff, and Molly Sayles, seniors, crouch in anticipation near the net so they could block the ball. The presence of this fearsome trio at the net, was, at times, enough to win them the point out of intimidation.

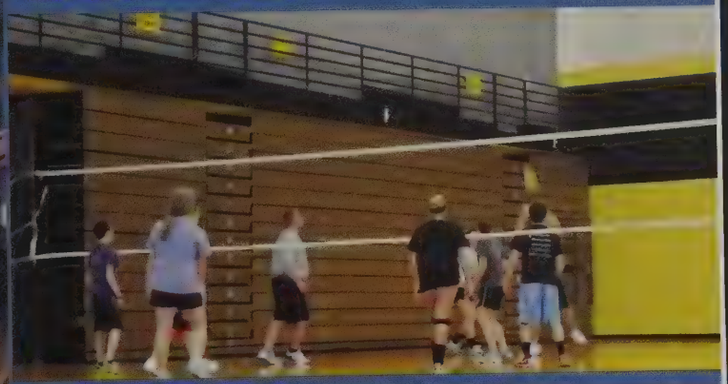

ris Azzi, 12, revealed Tradition of Excellence's game n and the team's traditions. The team always made e they had fun and made use of special plays from eir playbook such as "rock formation."

ince ayingana, 1, jumped spike the all over e net. s height lowed him win his am many oints.

Nate Moser, 12, and Jeff Laidig, 11, clowned around during one of their games. The laid back atmosphere of intramurals allowed for the students to kick back and have fun.

I Vball Champs

Team Silver

Ben Lenig, Michael Hummer, Greg Bowser, Holley Bursley, Taylor Price, Danielle Jensen

Beth Zachary

Mike Coffee

Kristen Riggs

Kristine Smith

Alexzandra Smith

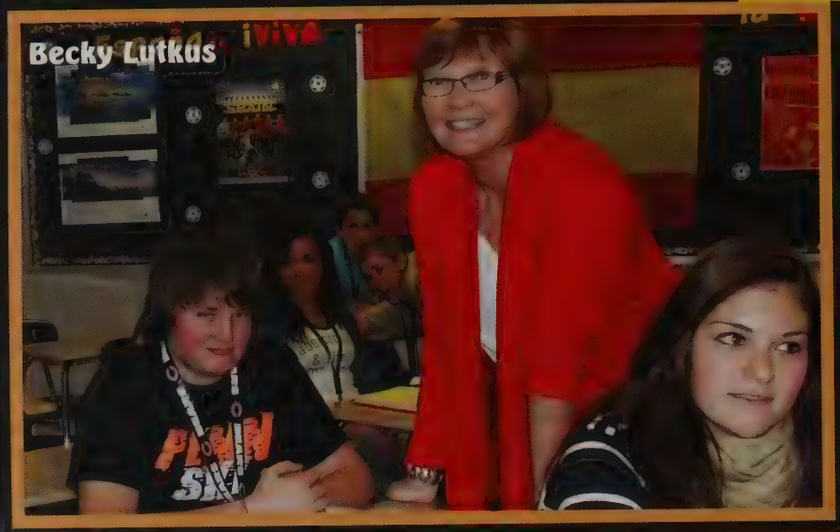

Becky Lutkus

Jody Atkins and Andrew Pola

Cory Yeoman

Amy Rice

Faculty

Michele Ball

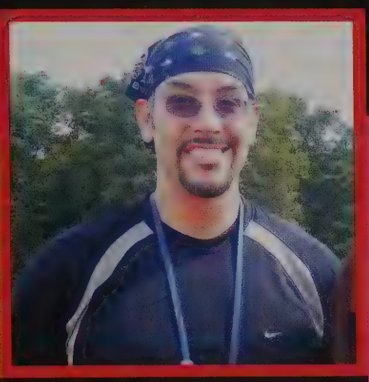

Rod Anadon

Brenda Hab and Karen Czarkowski

Dominic Ball

Polly Corpe

Lisa Bottorff

Sarah and Greg Dikos

John Gouker and Steve Hope

Les Kistler

Jodi Adkins
Rod Anadon
Thomas Andreae
Justin Aquila
Leonor Archias
Caele Armstrong
Dominic Ball
Michele Ball

Doug Barnbrook
Timm Barnbrook
Sarah Beehler
Candice Beelaert
Patti Bell
Dawn Bernaert
Laura Biggs
William Bittle

Dawn Boulac
Eric Bowers
Diane Bowersox
Melissa Brazeau
Merilee Britt
Becky Brown
John Brown
Jolynn Brown

Sue Campbell
Jane Carlson
Ragen Carlton
Jon Carroll
Cara Casini
John Cassady
Ann Chmiel
Virginia Chwalek

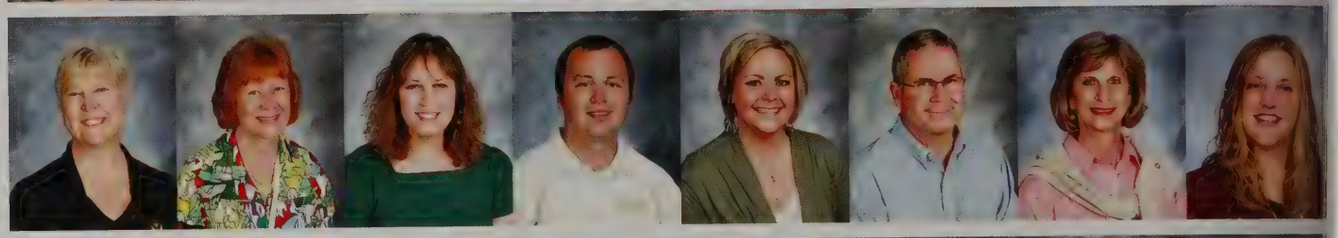

Steve Ciszczon
Candace Clark
Nancy Collier
Polly Corpe
Chuck Cragun
Todd Crist
Don Cronk
Marni Cronk

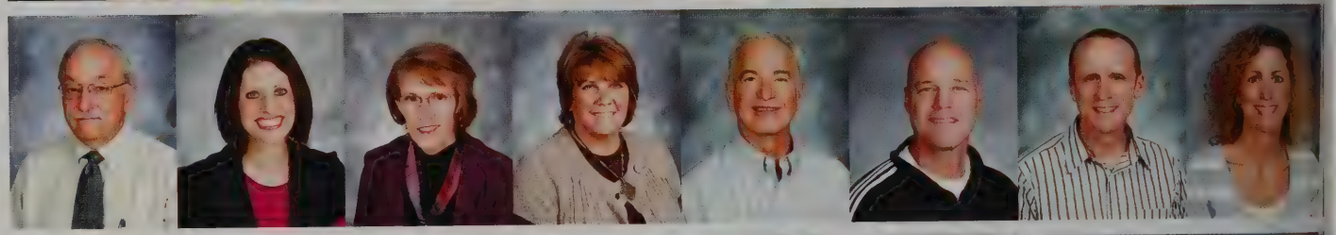

Justin Crowder
Thomas Csenar
Karen Czarkowski
Belinda Daike
Greg Dikos
Sally Dikos
Elizabeth Dix
Cheryn Drake

Sue Duszynski
David Dutton
Kerri Dycus
Blair Endicott
Marcia Felton
Patricia Fimbel
Deanna Forbes
Jim Gadacz

Sean Galiher
Debbie Garrett
James Garrett
Tim Gavin
John Gouker
Diane Graf
Ragen Graf
Shannon Gray

Johanna Gregory
Dennis Groning
Brad Grounds
George Grzegorek
Sharon Guiltinan
Brenda Hab
David Hall
Brad Harper

Wendy Hayes
Maureen Hemmerling
Sandy Heston
Sarah Hickle
Matt Hogarth
Brent Holaway
Lamar Holaway
Tara Holmes

Carl Holt
Denise Honaker
Steve Hope
Jean Huang
Dee Huckleberry
Richard Hughes
Pam Hunsberger
Sharon Huys

Rhonda Jackson
Gail Jaskowiak
Vicki Jennings
Linda Johnson
Ree Johnson
Joseph Karanja
Ben Karasiak
Crystal Keigley

Joseph Kidd
Mitzie King-Thornton
Michele Klota
Maryellyn Knight
Sarah Kouts
Stephen Lee
Kris Lenig
Melvin Lenig

Aaron Leniski
Brian Liddell
Shannan Lindzy
Duke Lines
Kerri Lines
Peggy Logan
Max Loth
Becky Lutkus

Mike Maciulski
Catherine Maes
Karen Mann
Bonnie Manningham
Vickie Marshall
Pat Marvel
Amy Matherly
Stacey McCormack

Stephanie McElwarth
Beth McKechnie
Laura McKenzie
Kevin McNulty
Camille McPhee
James McPhee
Tracy Megyesi
Barb Miller

Thomas Miller
John Mott
Dorothy Mroczek
Ginny Mueller
Mary Nicolini
John Noppenberg
Morgan O`Grady
Christy Obenour

Julie Ohlson
Lavon Oke
Valerie Ong
Lisa Pawlik
Dennis Perry
Kara Petras
Lori Pettine
Mila Pierce

Andrew Pola
Kimberly Poling
Kimbell Reitz
Jim Rhoads
Al Rhodes
Amy Rice
Christine Riffel
Brad Robertson

Lynda Rose
Sandy Rowe
Keith Rudolph
Pam Russell
Barbara Schalliol
Gordon Schermer
George Schmidt
Jim Schmidt

Kathy Schwier
Allison Secaur
Christi Sieber
Joe Sierzputowski
Margo Skeels
Georgine Smith
Kristine Smith
Kathryn Solic

Wendy Stevens
Robert Stewart
Leslie Stoll
Lynn Stratford
Becky Tagliaferri
Cindy Theophilus
Scott Thompson
Jenna Tomaszewski

Terry Tulchinsky
Patti Vandeputte
Patti Vavul
Linda Vegh
Judy Verhamme
Dan Vogelgesang
Patti Walton
Madeline Watkins

Anne Watts
Kelley Watts
Mark Watts
Christa Weesner
Carol Whitaker
Denise White
Diane Wittendorf
Randall Williams

Steven Wiseman
Jen Wolfe
Bonnie Wolfgang
Nietta Wright
Trent Yeoman
Beth Zachary
Laura Zahner
Amy Zimmer

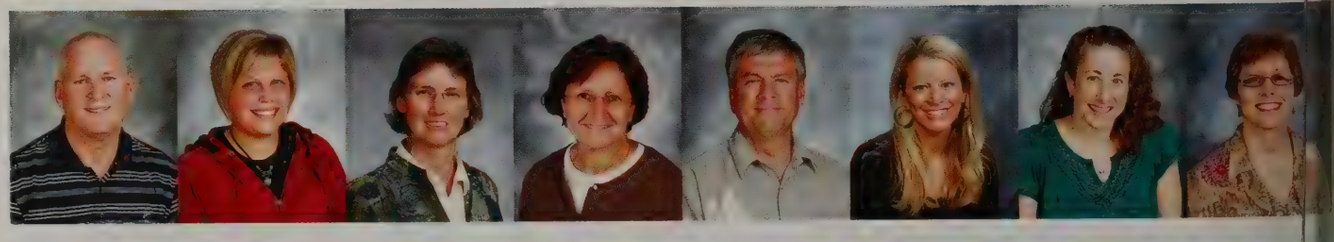

Princiapl Steve Hope gets a pink hair extension during October for Breast Cancer Awarenss Month.

Shannon B. Gray gestures across the aisle during graduation rehearsal.

Sarah Beehler and Matt Burus

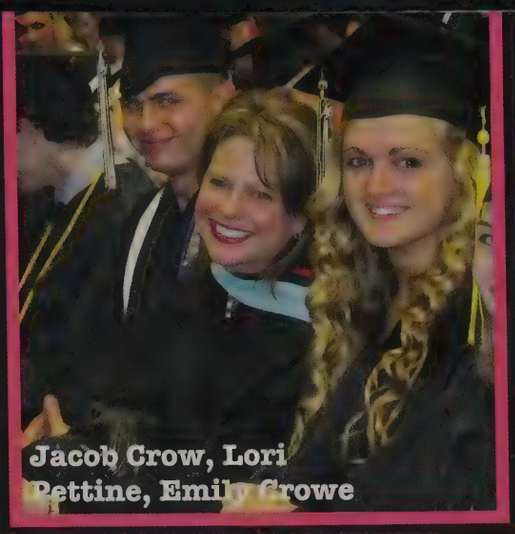
Jacob Crow, Lori Pettine, Emily Crowe

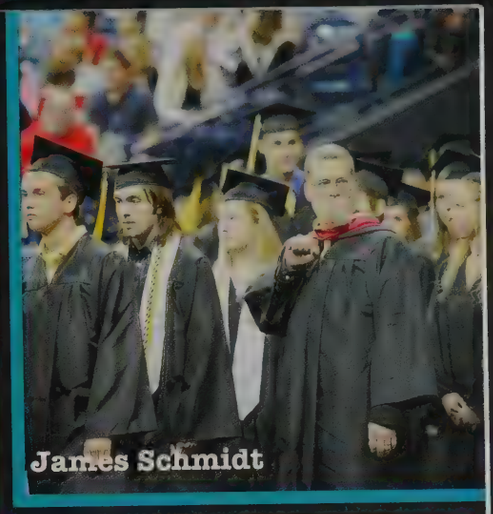
James Schmidt

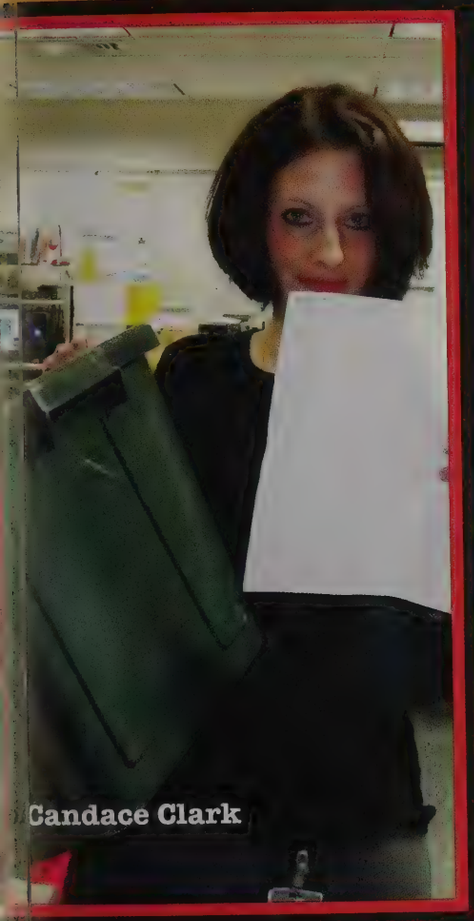
Candace Clark

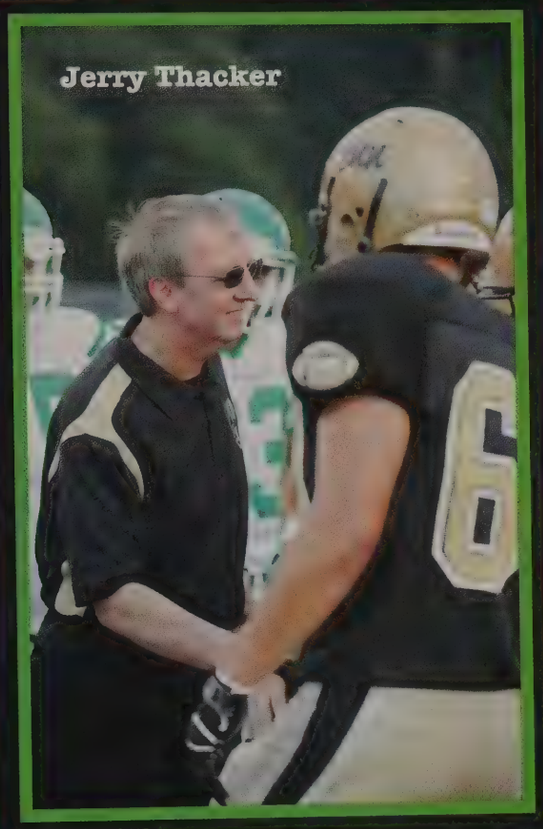
Jerry Thacker

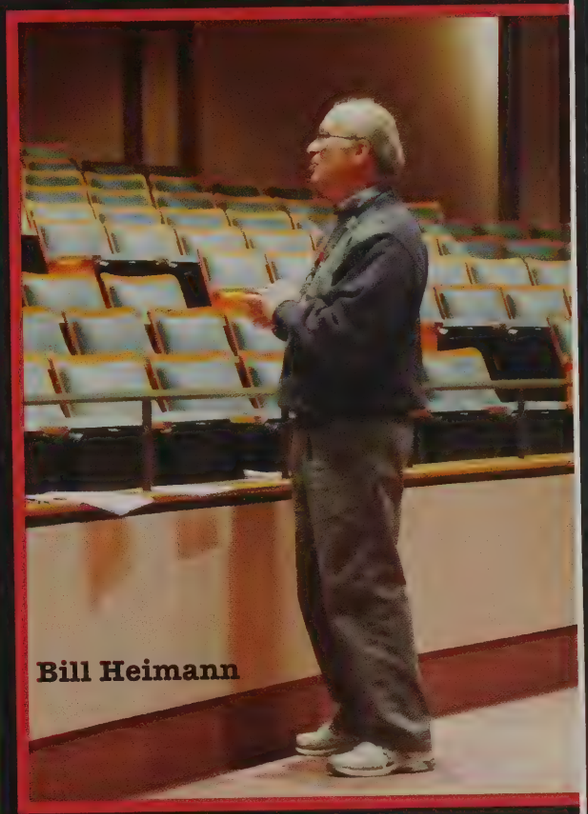
Bill Heimann

Curt Rallo

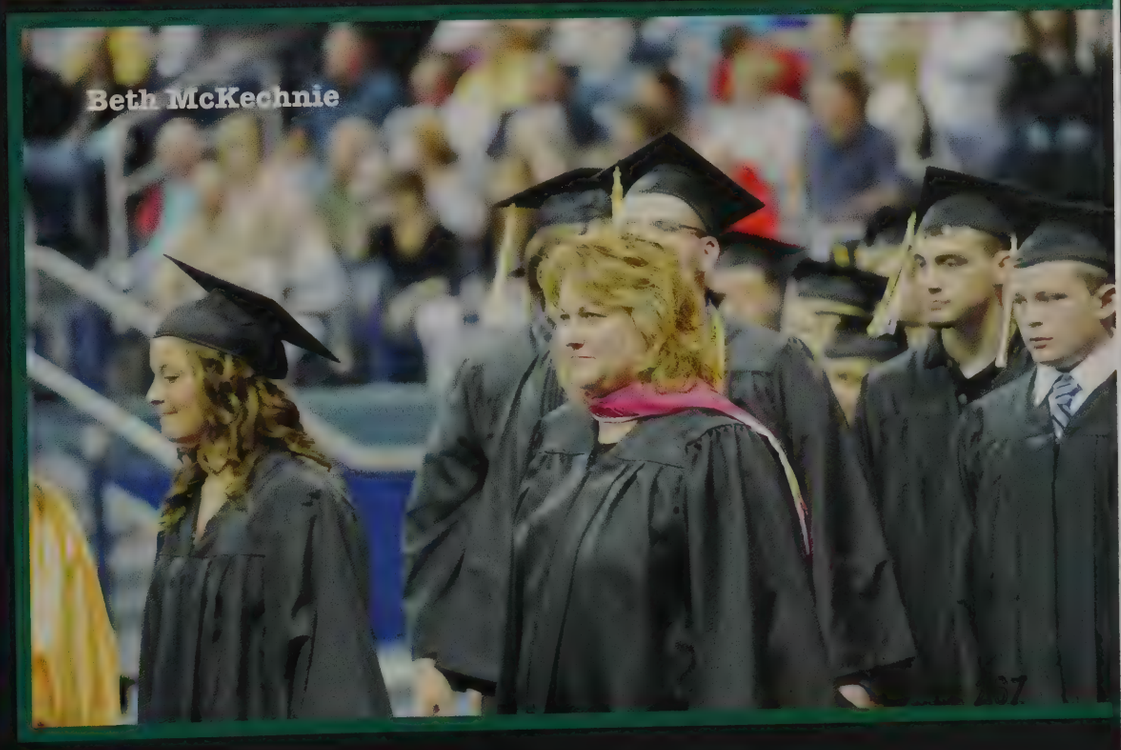
Beth McKechnie

A

VARSITY CHEERLEADERS: Nahdya Weathers, Jordan Coe, Olivia Schmeltz, Nikee McPherren, Shauna Buchanan, Taylor Kolo, Haley Wilde, Bridget Noonan, Becky Bedford, Kari Leamon, Marissa Bonek, Ashley Young, Paige Tribbet, Kila Davis, Jazmin Winston, Kaylee Higgenson, Kylie Berg.
VARSITY FOOTBALL: Marc Oakley, Randy Frederick, Joey Weller, Steven Davis, Andrew O'Lena, Andrew Campbell, Austin Sieracki, Nathan Barbott, Jason Zappia, Sam Laidig, Eddie Rach, Nate Moser, Corey Stanley, Trevor Manspeaker, Tyler Harlan, Blake Schneider, Jacob Sesnie, Chad Gindelberger, Nicolas Maldonaldo, Desean Prentice, Gary Yeoman, Alan Sinclair, Wilson Wambugu, Vinnie Rulli, Michael Mason, Dalton Stroupe, Ryan Parmater, Chris Como, Kyle McGuire, Matt Wirick, Emerson Marenyi, Taylor Price, Cody Piotrowski, Jamil Davis, Aaron Simon, Zach Gisi, Zach Hiss, Tyler Graham, Dalton Dodge, Tyler Yeoman, Nick Mills, Jordan Hancock, Matt Hummel, Mitchell Meersman, Nate Jarvis, Steven Smallwood, Trevor Casey, Blake Beehler, Stephen Antcliff, Seth Rassi, Nate Vincent, Gabe Miller, Alex Dorrier, Miguel Lopez, Michael Riddle, Bobby Nicks, Kyle Richard, Ryan McFarland, John Barnett, Justin Biggs, Kyle Turner, John Livingston, Kade Maggart, Brandon Sroda, Nick Farber, Alex Polston, Devin Reagan, Cody Youngs, Mike Ham, Jackson Day, Shad Ruthruff, Christian Verhamme, Hunter Culpepper, Tim Payne, Tim Brown, Shawn Wagner, Donnie Riggs, Chase Miller, Nate Wood, Stephen LeSure, Daniel Kohler, Justin Stanley, Chris Williams, Patrick Adkins, Steven Shoptaw, Travis Nethercutt, Manny Mendoza, Jack Deluca, Fred Hawley, Matt Popyk, Dylan Heyvaert, Sam Daggy, Joey Kline, Jonathan McCoy, Zach Harrison, Michael Block, Jared Olashuk.
MANAGERS: Samantha McFarland, Shelby DuDree, Megan Crawford, Lexie Metcalf, Katie Wassenhove.

FRESHMAN CHEERLEADERS: McKinzie Duley, Jade Rogers, McKi Kistler, Carmela Lockwitz, Hannah Inabnit, Natalie Mark, Mackenzie Kolo, Kaitlyn Levan, Stephanie Garbaciak, Stacy Park, Madeline Augsburger, Cheyanne Montel, Abbey Polaski, Riley Colley, Melanie Szlarek, MacKenzie Holm. FRESHMAN FOOTBALL: Gabe Anastasio, Nathan Barna, Jimmy Barrick, Connor Bartlett, Scotty Benge, Bernie Biggs, Zachary Boetsma, Joseph Boyer, Tyler Callahna, Mike Chaffee, Hunter Clark, Alex Clark, Dakota Cochran, Nick Crowe, Jacob Dawson, Tim Deal, Riley DeMeyer, Patrick Fairbanks, Jess Fairbotham, Khalil Fleming, Riley Graham, Kody Green, Gavin Grimes, Aaron Hancock, Jace Hardman, Brooks Higginson, AJ Ikene, Zachary Jesswein, Andrew Kimm, Blake Kramer, Kyle Kreiger, Core Kreiger, Cole Longenecker, Ty Lopez, Alaric Manning, Connor Marsh, Noah Maxey, Connor McGuire, Loren McSorley, Dylan Middleton, Richard Minardo, Adam Mwaniki, Nick Newborne, Zachary Oakley, Danny O'Connor, Nate Ohlson, Josh Pendill, George Perkins, Alex Price, Ian Richards, Brian Richman, Joel Schaefer, Joe Schaub, Mitchell Slatton, Tyler Sousley, Cooper Staszewski, Clayton Stohler, Matthew Torres, Riley, VanDeVoorde, Grant VanParys, Matthew Watkins, Seth Williams, Mark Winovich, Jeffrey Wiseman, Christian Wittendorf.

2010
PENN HIGH SCHOOL
MARCHING KINGSMEN
©
PAP

MARCHING BAND Drum Majors: Robert Franken, Aaron Hammer, Trevor Johnson, Megan Maher. Flute: Katelyn Barr, Meghan Carper, Caitlyn Chase, Chloe Defauw, Ana Eveler, Allison Fecher, Annie Grisoli, Mercedes Hollett, Rachel Holmes, Sammy Izkrycki, Shelby Johnson, Neena Kallookula, Amy Lingenfelter, Sarah McGinness, Allison Metzger, Darbi Meyer, Hannah Miller, Allison Miller, Meghna Patta, Amanda Schori, Amanda Tinkey, Andrea Vrydaghs. Clarinet: Alex Beagles, Rhiannon Brown, Katie Campbell, Kayla Edelbrock, Albetre Eskildsen, Rebecca Gamble, Jackie Grabowski, Kayla Grove, Samantha Harvey, Duncan Heidkamp, Austin Hollett, Jennifer Jordan, Miles Kidder, John Kim, Rachel Milnamow, Richa Patel, Caitlin Reeder, Ashley Robertson, Andrew Rodela, Katie Ross, Abbie Schoeller, Rebecca Siler, Haley Slaughter, Ashleigh Snyder, Jeana Stoner, Sydney Tom, Megan VanSickle. Alto Sax: Evan Bennet, Rebecca Brown, Nick Brown, Sara Harman, Katelyn Lockwood, Quinton Marks, Colleen McGrail, Bernadette Miramontes, Shay Slayter, Brian Wenzel, Brian Wettergrer, Drake Ziegelmaier. Tenor Sax: Shana Bradstreet, Caitlin DeSchepper, AJ Edelbrock, Hope O'Connor, Bekka Oxley, Austin Raffelock, Jonathan Shead, Philip Zernia. Bari Sax: Rion Buck, Robert Young. Trumpet: Paul Belleville, Kelly Clark, Nick Cruz, Kiersten Dilts, Blair Fanslow, Brian Fisher, Jimmy Flask, Ted Hoffman, Marissa Hohl, Jacob Holmes, Josh Jaworski, Falcon Jefferson, Brian Kempa, Ben Lawson, Chris Meert, Martha Midkiff, Ethan Nichols, Blake Olson, Brian Parker, Austin Ray, Brian Rieder, Lucas Romero, Kaleigh Sachman, Calli Stump, Mason Talkington, Eric Templin, Tyler Tharp, Alex Wait, Andrew Webb, Andrew Whiteman. Mellophone: Katie Bauschka, Molly Chamberlin, Richard Florit, Connor Fox, Katy Jeffrey, Aaron Klien, Amanda Megyese, Joe Romero, Marissa Seese, Sam Sharkey, Kristin Wuthrich, Jeff Zenger. Trombone: Adam Battalio, Chris Brach, Joel Doenges, Krystal Gibson, Nicole Meert, Daniel Payton, Quinton Reed, Chani Whetstone. Baritone: Tristan Arendt, Eric Arnold, Nathan Bright, Jesse Fintopn, Daniel Flynn, Shreve Jakey, Nick Jewell, Kenton Leidy, Jen Jen Ngo, Sam Rose, AJ Tachman. Tuba: Michael Crowe, Brennan Dilts, Darin Ivey, Samantha Leyes, Nick Loughran, Brian Midkiff, Cody Young. Battery Perc: Cameron Beheyt, Sam Goepfrich, Garret Hillsdon-Smith, Cara Mastic, Robby Nugent, Ben Pacolko, Wan Prout, Clayton Quantz, Anna Roe, Jacob Rupley, Anthony Schmidt, Tyler Shulaw, Tony Villano. Pit Perc: Samantha Anderson, Chase Caldwell, Cody Collins, Danny Filipski, Tyler Kintzele, Noah Kosak, Steven Leathers, Colton Manbeck, Zach Newsom, Brian Pepper, Erin Talkington, Connor Tezich. Guard: Miranda Anderson, Hannah Bilotta, Jade Centilli, Hannah Chapman, Taylor Davis-Redman, Allison Day, Becca Dewitt, Cassidy Disselberg, Amber Dolby, Megan Florit, Gretchen Fox, Racel Goffeney, Jamie Gonzalez, Brandi Holycross, Kristina Hullinger, Rachel Johnson, Vianca Jolly, Alex Masney, Catherine Mills, Alaina Myers, Courtney Nellis, Molly Meibur, Leah Olson, Shianne O'Malley, Taylor O'Neal, Andrea Schurrer, Alyssa Smith, Emma Szeles, Emma Vreeke, Nicole Weamer, Amber Wilkinson, Lila Wilzcynska.

COLOR GUARD Miranda Anderson, Hannah Bilotta, Jade Centilli, Hannah Chapman, Taylor Davis-Redman, Allison Day, Becca Dewitt, Cassidy Disselberg, Amber Dolby, Megan Florit, Gretchen Fox, Racel Goffeney, Jamie Gonzalez, Brandi Holycross, Kristina Hullinger, Rachel Johnson, Vianca Jolly, Alex Masney, Catherine Mills, Alaina Myers, Courtney Nellis, Molly Meibur, Leah Olson, Shianne O'Malley, Taylor O'Neal, Andrea Schurrer, Alyssa Smith, Emma Szeles, Emma Vreeke, Nicole Weamer, Amber Wilkinson, Lila Wilzcynska.

BOYS' VARSITY SOCCER Row 1: A. Scholtes, J. Westerhausen, J. Tadevich, D. Conrady, D. Heffelfinger, E. Zamora Row 2: E. McSorley, N. Ducoffe, E. Bueter, A. Hunter, T. Wilson, C. Potosky, R. Eveler Row 3: S. Gidman, D. Stump, B. Fisher, A. Costello, L. Grant, M. Boehnlein, T. Canarecci Row 4: Coach L. Jablonski, Manager D. Butler, S. Paulsen, A. Bartush, C. Micunek, M. Helmkamp, Student Athletic Trainer A. Brooks, Head Coach L. McClements, Coach T. McClements.

BOYS' JUNIOR VARSITY SOCCER Row 1: G. Wyland, D. Heffelfinger, S. Bilbiitz, Knaggs, J. Tadevich, R. Eveler, J. Westerhausen, A. Mukasyan Row 2: E. Zamora, E. Ker, B. Carpenter, R. Rieker, A. Costello, C. Sanchez, S. Lucero-Dixon, R. McIntire, E. McSor Row 3: C. Kersten, P. Ducoffe, T. Varner, A. Scholtes, A. Weaver, J. Gifford, C. Speedy McPherren . Row 4: JV Coach L. Jablonski, L. Fischer, D. Keve, C. Rougeau, C. Ap Student Athletic Trainer A. Brooks, Head Coach L. McClements, Assistant Coach McClements.

GIRLS' GOLF Row 1: Katie Zielinski, Audrey Henderson, Emily Song, Madison Chesnutt, Deanna Song, Deanne DeKeizer. Row 2: Jim Garrett, Katie Willenbrink, Kari Bellville, Miranda Sieber, Robyn Mills, Leslie Bennett, Taylor Walter.

VARSITY CHEERLEADERS Row 1: Nahdya Weathers, Jordan Coe, Olivia Schnelz, 2: Nikee McPherren, Shauna Buchanan, Taylor Kolo, Haley Wilde, Bridget Noonan, Bey Bedford, Kari Leamon, Marissa Bonek Row 3: Ashley Young, Paige Tribbet, Kila Davis Iw 4: Jazmin Winston, Kaylee Higgenson, Kylie Berg.

JUNIOR VARSITY CHEERLEADERS Row 1: Olivia Neufelder, Taylor Duley, Halle Hammer. Row 2: Alexis Donati, Jessie Kocsis, Jena Keough, Hannah Hestad, Megan Potosky, Madison Parker, Kira Smith, Kirsten Hoffman, Jessica Hinsey, Allison Sroda, Alexandra Redden, Tori Cartwright.

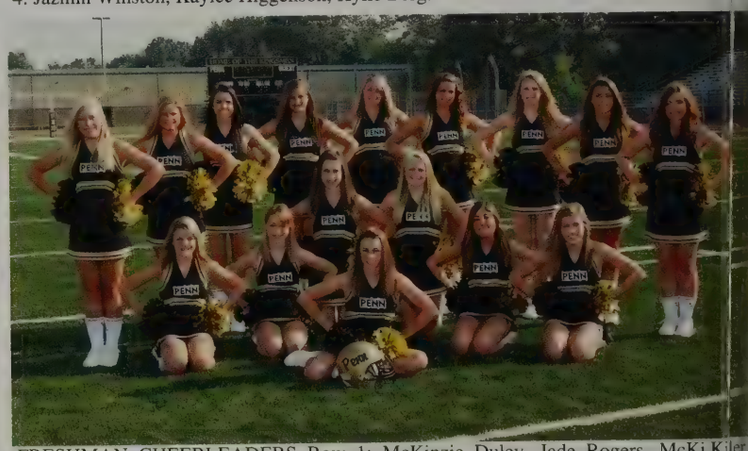

FRESHMAN CHEERLEADERS Row 1: McKinzie Duley, Jade Rogers, McKi Kiler, Carmela Lockwitz, Hannah Inabnit Row 2: Natalie Mark, Mackenzie Kolo Row 3: Kalyn Levan, Stephanie Garbaciak, Stacy Park, Madeline Augsburger, Cheyanne Monel, Abey Polaski, Riely Colley, Melanice Szklarek, MacKenzie Holm.

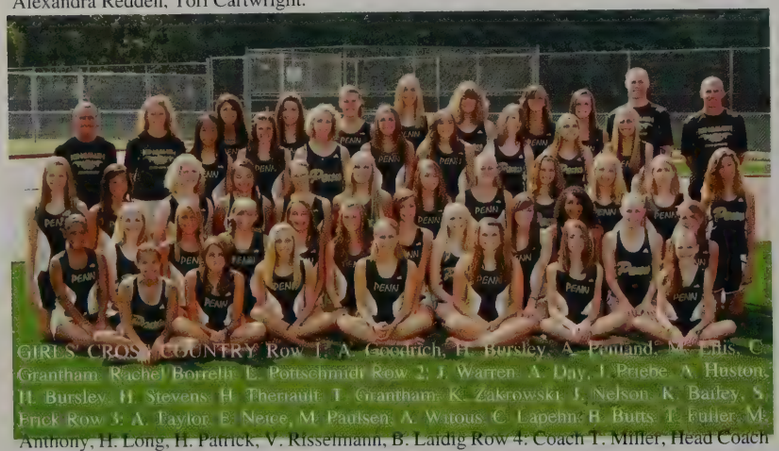

GIRLS' CROSS COUNTRY Row 1: A. Goodrich, H. Bursley, A. Pouland, M. Ellis, C. Grantham, Rachel Borrelli, E. Pottschmidt Row 2: J. Warren, A. Day, J. Priebe, A. Huston, H. Bursley, H. Stevens, H. Theriault, T. Grantham, K. Zakrowski, J. Nelson, K. Bailey, S. Frick Row 3: A. Taylor, E. Neice, M. Paulsen, A. Wilous, C. Lapehn, H. Butts, T. Fuller, M. Anthony, H. Long, H. Patrick, V. Risselmann, B. Laidig Row 4: Coach T. Miller, Head Coach K Eby, R. Liu, K. Galat, S. Wilson, T. Ziege, M. Huth, S. Baker, C. Fleury, A. Marlow Row 5: M. Shenk, K. Martin, D. Fahey, S. Glassford, E. Williams, R. Kline, H. Dobay, Coach D. Opperman, Coach J. Lapehn.

BOYS' CROSS COUNTRY Row 1: K. Hall, C. Shearer, T. Koontz, A. Hall, C. Pay Miller, H. Holbert Row 2: R. Kennedy, C. Stump, D. Duffy, A. Dewey, A. Bailey, P. Z. Johnson, K. Oppman, T. Neff Row 3: E. Hock, K. Irvin, T. Lowry, J. Starkweath Wright, M. Schosker, T. Krieg, T. Butler, S. Pugia, L. Cutrona, H. Theriault, T. Kraw Row 4: C. Kennedy, D. Ditzler, D. Jurgensen, C. Ward, Z. Stabrowski, M. Miller, T. Li Row 5: Coach J. Lapehn, Coach D. Opperman, A. Pormen, J. Adams, C. Huff, A. Long, S. La, T. Demel, B. Brumbaugh, J. Koellner, Head Coach K. Eby, Coach T. Miller.

Delapaz, K. McNarney, S. Brown, O. Yoder Row 2: E. Rink, A. Carrier, C. O'Block, M. Cwford, K. Smith, K. Personette, K. Masters, K. Anderson, B. Reynolds Row 3: R. Medow, C McCarthy, C. Brooks, B. Stamm, D. Marks, J. Gries, C. Shreve, S. Batalis, A. Chrise.

Gries, S. Reid, J. Madias, A. Brown Row 2: D. Diaz-Diurych, K. Belleville, K. Burns, A. Waite, A. Folstrom, M. Soloman, A. Snyder, R. Walker, A. Scholtes Row 3: B. O'Malley, B. Personette, H. Osthimer, C. Buhr, S. Miller, A. Hummel, K. Hojara, M. Sayles.

BYS JV TENNIS Row 1: Richard Jang, Malcom Cabello, Thomas Pajor, Luke Kleppe. Manager Justin Campbell. Row 2: David Wang, Keon Jones, Eric Zhang, Ian Contteras, Albert Kim, Maaz Ahmed. Row 3: Coach Andrew Pola, Francis Chen, Luke Schram, Kyle Kppe, Head Coach Eric Bowers.

BOYS' VARSITY TENNIS Row 1: E. Rink, D. Harr, S. Andersen, B. Walters. Row 2: A. Lu, N. Lu, T. Neely, L. Luther, M. Hollowell. Row 3: Coach Bowers, C. McCarthy, D. Rectanus, J. Stoldt, L. Hickman, V. Lu, J. Joyner, Coach Andrew Pola.

GIRLS' JUNIOR VARSITY VOLLEYBALL Row 1: K. Antcliff, M. Holland, L. Ball, J. Bugh. Row 2: B. Wood, D. Jensen, K. Reynolds, H. Atkins, J. Obren, K. Cook. Row 3: Student Athletic Trainers A.Klima and C. Williams, Coach J. Fox, A. Schneider, A. Drews, M Carter, Coach A. Marschall, A. Collier.

GIRLS' VARSITY VOLLEYBALL Row 1: J. Pawlik Row 2: S. Heberling, K. Ruoff, E. Hildebrandt, L. Pawlik, K. Cornish, M. Schlarb, E. Crowe, S. Dikos Row 3: A Klima, Coach P. Marschall, Coach J. Fox, R. Lira, K. Hickey, Coach L. Pawlik, N. Meert, E. Tavares, A. Drews, Coach M. Hale, Coach A. Marschall, C. Williams.

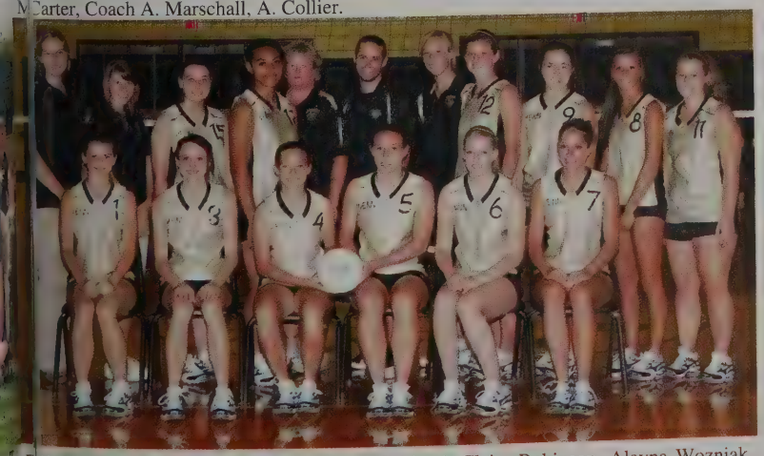

FRESHMAN VOLLEYBALL Row 1: Meg Gabbard, Claire Robinson, Alayna Wozniak, Amanda Schlarb, KC Brook, Tori Woodiwiss. Row 2: Calli Williams, Abi Klima, Lindsay Nunez, Tangi Moala, Coach Paige Marschall, Coach Adam Marschall, Coach Jessie Fox, Alyssa Schneider, Harisa Spahic, Kelsey Hojara, Danielle Meersman.

BOYS' VARSITY HOCKEY Row 1: R. Vandevoorde, Z. Fadorsen. Row 2: I. Fleming, N. Savage, A. Sinclair, Z. Hiss, A. Pedue, C. Dimos, C. Banashak, T. Aown. Row 3: Coach J. Eichorst, Z. Stanifer, J. Schaub, C. Longnecker, S. Hiss, B. Sievers, M. Hummel, T. Heisler, R. Eichorst, D. Augsburger, Coach R. Geist

GIRLS' VARSITY BASKETBALL Row 1: L. Strachan, A. Croy, O. Carlton, T. Lutz, A. Morton, K. Hojara, A. Lutz, M. Galang. Row 2: Coach Lines, M. Galang, C. Buhr, O. Daggy, T. Milliner, K. Hickey, A. Brooks, Coach Hassan, Coach Kaniewski, Coach Lovelady.

GIRLS' FRESHMAN BASKETBALL Row 1: M. Solomon, K. Pate, J. Price, D. Masta; M. Krieg, C. Ovaert. Row 2: Coach B. Williams, S. Varga, T. Moala, A. Taylor, R. Nadoli Coach R. Williams.

GIRLS' JUNIOR VARSITY BASKETBALL J. Mater, J. Alexander, K. Worthen, C. Strachan, K. Sappenfield, K. Reynolds, Manager M. Galang, Assistant Coach K. Lines, Trainer A. Brooks, K. Knutson, D. Fahey, C. Buhr, Coach A. Lovelady, Trainer M. Galang.

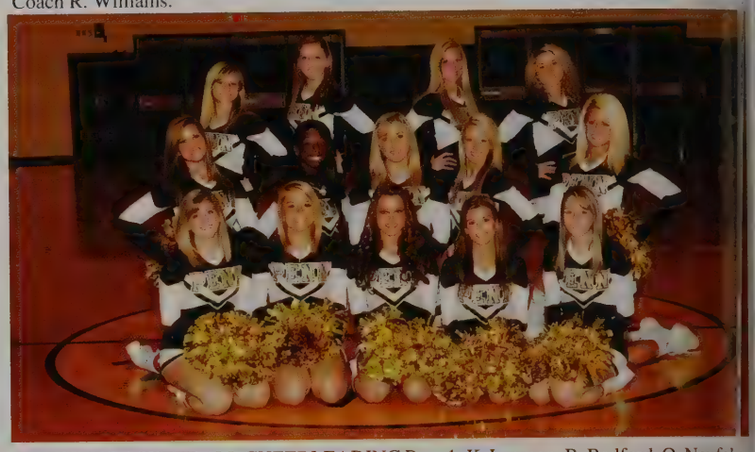

VARSITY BASKETBALL CHEERLEADING Row 1: K. Leamon, B. Bedford, O. Neufel-, M. Bonek, T. Duley. Row 2: N. McPherren, N. Weathers, O. Schmeltz, T. Kolo, H. Hamr-. Row 3: A. Young, K. Berg, K. Davis, K. Higginson.

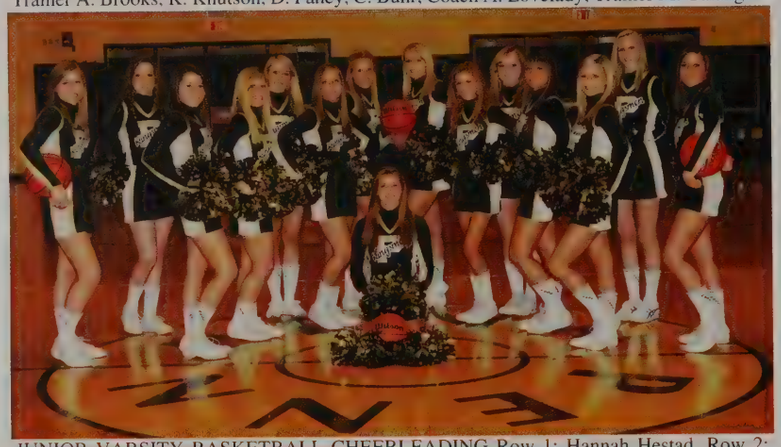

JUNIOR VARSITY BASKETBALL CHEERLEADING Row 1: Hannah Hestad. Row 2: Alexis Donati, Megan Potosky, Alexandra Redden, Allison Sroda, Tori Cartwright, Jessie Kocsis. Row 3: Jolene Meyer, Madison Parker, Halie Taylor, Kirsten Hoffman, Jessica Hinsey, Jena Keough, Caitlin Dieringer, Brittney Grontkowski.

FRESHMAN BASKETBALL CHEERLEADING Row 1: M. Kolo, S. Garbaciak, M. Szklarek, C. LaGombina-Lockwitz, K. Levan Row. 2: S. Park, C. Montel, M. Augsburger, A. Polaski, R. Colley Row. 3: H. Inabnit, A. Henderson, M. Kistler, H. Stesiak, L. Ball, M. Holm, M. Duley.

JUNIOR VARSITY POMS Row 1: H. Brooks, M. Schock, B. Landis, T. Havens, C. Wendy, E. Quinlan. Row 2: A. Wilkinson, C. Howell, C. Mills, M. Zeitlow, B. Casey, K. Adams, T. Fox. Row 3: E. Riggs, M. DeSmith, A. Flack, K. Zeeff, S. Berger, K. Schock, T. Patel.

VARSITY POMS Row 1: S. Linnen, K. McCoy, A. Burnham, J. Binion, K. Burns, N. Jovay, K. Bontrager. Row 2: A. Nedderman, C. Mason, K. Grove. Row 3: L. Bodle, A. Spee , K. Johnson, C. Harjung, K. Wirth, L. Hipsher, B. Masters, B. Huffman, J. Huddleston.

CMPETITION POMS Row 1: D. Mankowski, H. Gordon, H. Dotson, M. Clemans, K. Lomski. Row 2: S. Mullins, M. Gifford, K. Gallagher, H. Bellis, A. Minegar, K. Johnson. Rw 3: C. Minegar, S. Snyder, M. Sweeney, C. Keller, A. Penland, A. Hall.

Bradford, M. Martin. Row 3: C. Kocsis, E. Neice,S. Kearney, S. Coyne, M. Knaggs, A. Kuhn, A. Belcher, H. Meckstroth, K. McDonough, P. Pedic, T. Fisher, K. Potter, A.Spalding, K. Hochstedler, J. Rogers.

S' SWIMMING Row 1: T. Adami[illegible] Vit, D. Hutchings, G. Vanparys, W. S. Choi. Row 3: R. Schwindaman, J. Utech, E. Lee, E Vernasco, S. Sharkey, D. Spalding, P. Lee, D. Heidkamp, J. Hueni, A. Booker. Row 4: J. Lengood, M. Miller, T. Bavar, B. Stettler, C. Eggbeer, J. Lercel, T. Ahearn, M. Chettleburg, T Rassi, L. Knaggs.

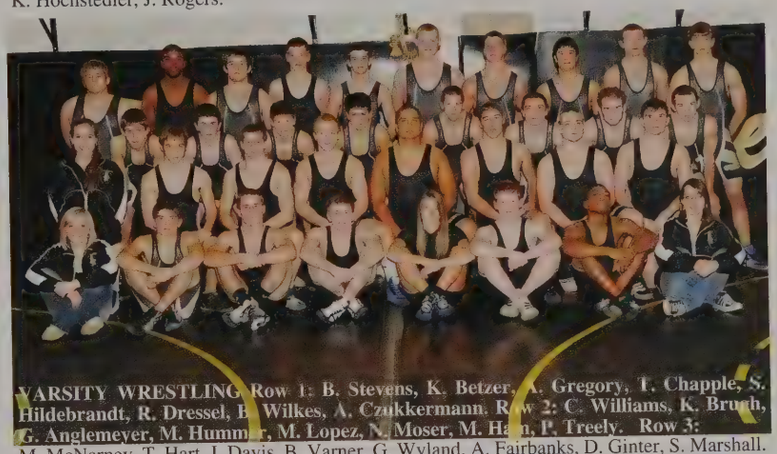

VARSITY WRESTLING Row 1: B. Stevens, K. Betzer, A. Gregory, T. Chapple, S. Hildebrandt, R. Dressel, B. Wilkes, A. Czukkermann. Row 2: C. Williams, K. Brush, G. Anglemeyer, M. Hummer, M. Lopez, N. Moser, M. Hahn, P. Treely. Row 3: M. McNarney, T. Hart, J. Davis, B. Varner, G. Wyland, A. Fairbanks, D. Ginter, S. Marshall. Row 4: G. Strychalski, J. Weathers, D. Stevens, T. Davis, B. Lenig, D. Reagan, T. Graham, C. Nguyen, T. Demel, A. Sieracki.

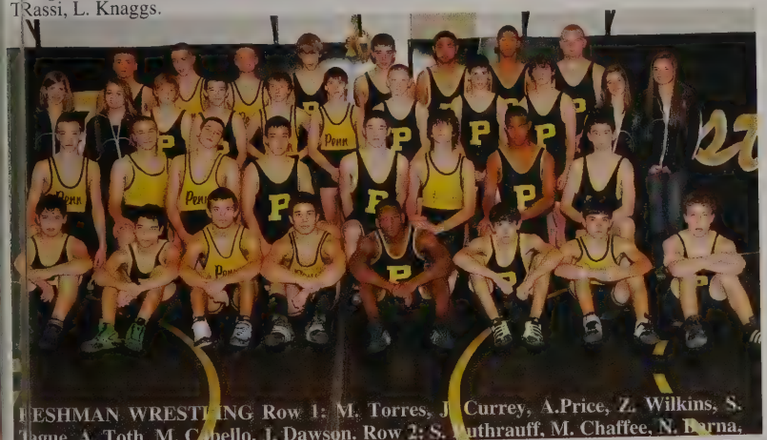

ESHMAN WRESTLING Row 1: M. Torres, J. Currey, A.Price, Z. Wilkins, S. Tague, A. Toth, M. Cobello, J. Dawson. Row 2: S. Authrauff, M. Chaffee, N. Barna, N Slatton, G. Anastasio, K. Fleming, R. Minardo. Row 3: K. McNarney, M. Grove, D. Cchran, M. Polston, B. Higginson, Z. Davis, D. Middleton, T. Varner, J. Pendill, A. Hdebrandt, A. Witous. Row 4: J. Boyer, C. Stohler, J. Wiseman, B. Micunek, C Grimes, I. Talakihaamoa, D. Johnson, T. Silvers.

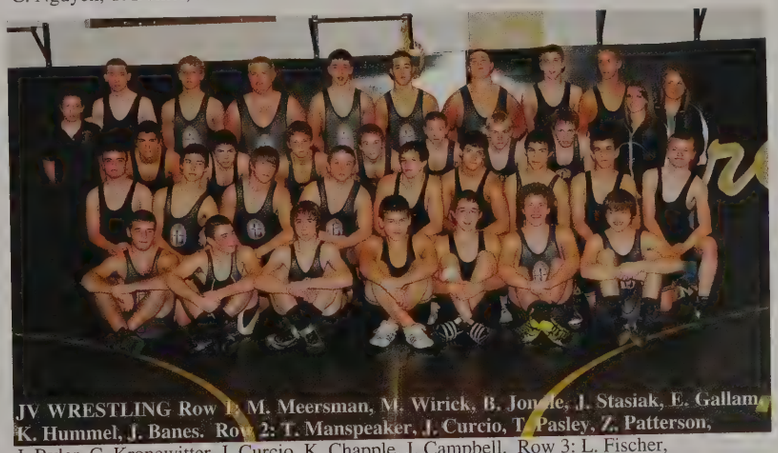

JV WRESTLING Row 1: M. Meersman, M. Wirick, B. Jonde, J. Stasiak, E. Gallam, K. Hummel, J. Banes. Row 2: T. Manspeaker, J. Curcio, T. Pasley, Z. Patterson, J. Byler, C. Kronewitter, J. Curcio, K. Chapple, J. Campbell. Row 3: L. Fischer, B. Schuler, B. Potter, C. Gettig, C. Pangallo, N. Jarvis, R. Brady, C. Kenaga. Row 4: C. Oliver, A. Brown, R. Starkweather, K. Maggart, E. Darr, D. Lineback, G. Miller, T. Nicks, D. Dodge, M. Gemmer.

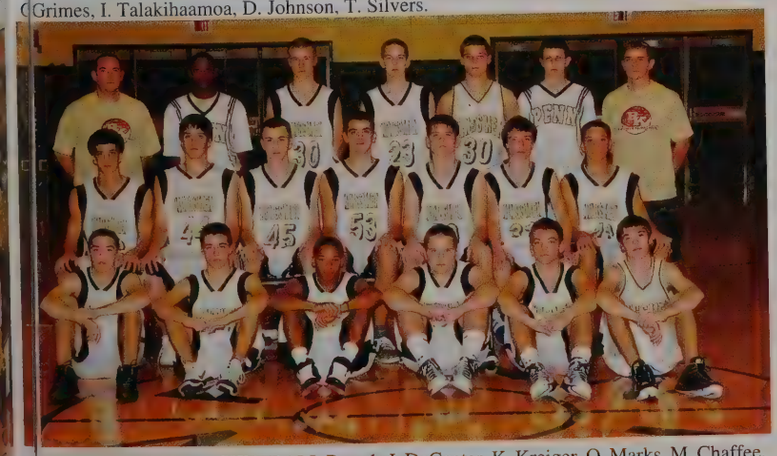

ESHMAN BOYS' BASKETBALL Row 1: J. DeGeeter, K. Kreiger, Q. Marks, M. Chaffee, Atkins, R. DeGeeter. Row 2: I. Cook, K. Green, J. Thoma, A. Kimm, J. Schaefer, A. Pormen, Brooks. Row 3: Coach Jim Modin, J. Rushemeza, C. Pluta, T. Perry, J. Wood, T. Wallace, Assistant Coach Zach Hill.

VARSITY BOYS' BASKETBALL Row 1: Q. Hunter, B. Slott, N. Laidig, J. Laidig, D. Prentice, C. Sleepers. Row 2: A. Brady, L. Svete, A. Barnes, A. Dallich, E. Perry, N. Wood, Filmer S. Dixon, Assistant Coach B. Rhodes, Assistant Coach D. Moser, Coach J. Sierzputowski. Not Pictured: Assistant Coach L. A. High.

JUNIOR VARSITY BOYS' BASKETBALL Row 1: B. Beehler, C. Sowders, C. Kreiger, S. Antcliff, N. Young, T. Franklin. Row 2: Coach Derek Moser, M. Szrom, M. Tursunovic, C. Wittendorf, A. Torres, M. Mendoza, E. Flint, Coach Joe Sierzputowski. Row 3: Coach Steve Lemme, Coach Brad Rhodes, Head Coach Al Rhodes.

BOYS' GOLF Row 1: Matt McNarney, Robby Rogers, Connor Buckman, Austin Patt on, Joe Bella, JT Schwartz. Row 2: Andrew Pola, Brad Walter, Grant Spiritoso, Caelen R an, Tommy Butler, Austin Brooks, Richard Jung, Jim Garrett.

BOYS' RUGBY (Club Sport)

GIRLS' RUGBY (Club Sport)

BOYS' BOWLING Shad Ruthroff, Tyler Tharp, Josh Jaworski, Anthony Schmidt, Dustin Zahner, Jordan Felton, Trent Ludington.

GIRLS' BOWLING Jacenda Turner, Kahley Micinski, Amanda Sullivan, Nicole Fil pone Olivia Andrews, Brittany Baldwin.

Amanda Sullivan, 9

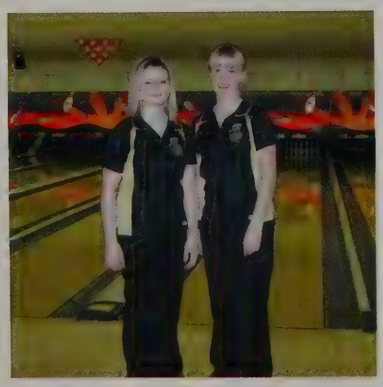

Brittany Baldwin, 9, and Nicole Filippone, 12

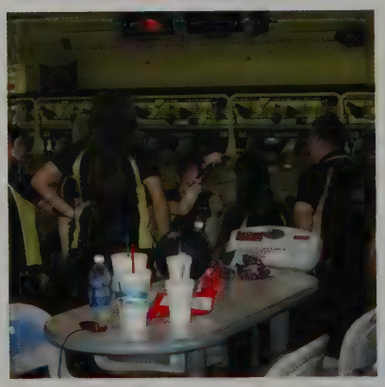

Semistate in Muncie

Kahley Micinski, 12

UNIOR VARSITY SOFTBALL Row 1: Alexis Vargo, Katie Biggs, Courtney Pepper, iley Kemmerling, Alexis Miler, Sydney Hake, Madison Chesnutt, Danielle Meersman. Row : Coach Donati, Taryn Bothun, Kelsey Hojara, Tori Woodiwiss, Kathryn Knutson, Madison trainis, Jen Mater, Sydney Tom, Coach Barncor.

VARSITY SOFTBALL Row 1: Jenna Simon, Megan Miller, Alyssa Davis, Mackenzie Joecken, Lexi Ball, Claryce Gedde. Row 2: Coach Zachary, Jen Sears, Holly Hoffman, Shannon Stephan, Sam Krcelich, Alex Tashijan, Katie Green, Maddie Smith, Coach R. Williams, Coach B. Williams.

ARSITY BASEBALL Row 1: B. Richman, J. Joyner, B. Decker, [illegible] Row 2: [illegible] Rickey, K. Richard[illegible] Coach[illegible] . Domal, N. Mills, A. Hostetler, D. Spalding, J. Weller. Row 3: T. Severeid, K. Schneider, M. Andresen, E. Perry, B. Szekendy, S. Sweeden, R. Szklarek. Row 4: Coach Kominkiewicz, Coach Reinebold, Coach Fry, Coach Dikos, Coach Galiher, Coach Emberton, Coach Stanton.

JUNIOR VARSITY BASEBALL Row 1: A. Wright, C. Trowbridge, D. Teitsma, C. Como, M. Mason, P. Dorgan, S. Smallwood, C. Harlacher. Row 2: Coach Emberton, C. Deneen, C. Glaze, H. Clark, T. Bavar, L. Stratford, Z. Oakley, A. Polston, Coach Stanton.

RESHMAN BASEBALL Row 1: A. Herman, A. Piraccini, J. Sullivan, J. Kata[illegible] oth. Row 2: N. Ohlson, A. Hancock, E. Lares, R. DeGeeter, C. Banashak, J. DeGeeter, . Sousley. Row 3: D. Carroll, C. McNamara, C. Kuiper, C. Pluta, Coach Fry, K. Green, J. homa, N. Hess, T. Perry.

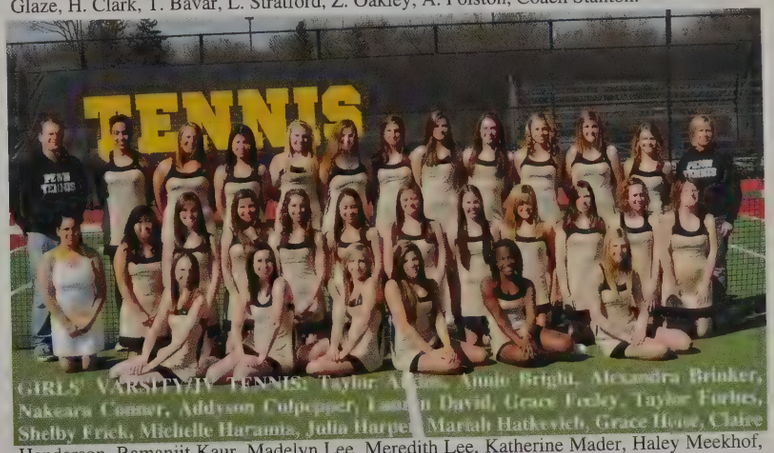

GIRLS' VARSITY/JV TENNIS: Taylor A[illegible], Annie Bright, Alexandra Brinker, Nakeara Conner, Addyson Culpepper, Lauren David, Grace Eccley, Taylor Forbes, Shelby Frick, Michelle Haranna, Julia Harper, Mariah Hathcvich, Grace Heise, Claire Henderson, Ramanjit Kaur, Madelyn Lee, Meredith Lee, Katherine Mader, Haley Meekhof, Haley Minatel, Cameron Moore, Bailey Oppman, Amy Reber, Gabrielle Shulte, Natalie Spaargaren, Elena Sucharetza, Kara Van Hulle, Kelsey Wagner, Taylor Walter, Andrea Whitt, Susan Zhu.

GIRLS' TRACK: [illegible] Bailey, A. Beam, J. Bennett, A. Bonek, R. Boone, S. Brown, A. Christe, K. Clements, A. Coda, L. Coppedge, K. Crume, A. Day, K. Dilta, H. Dooley, A. Downey, [illegible] Ellis, A. Erdel, M. Estridge, [illegible] Fancy, [illegible] Fitch, B. [illegible] Fuller, T. Fuller, D. Garbish, K. Galat, L. Garcia, S. Glassford, [illegible] Goodrich, W. Grace, [illegible] Grochowalski, S. Harman, L. Harmon, A. Hildebrandt, M. Hrybyk, A. Hummel, K. Johnson, [illegible] Kirgios, A. Kirkwood, R. Kline, B. Laidig, H. Lampos, K. Languell, C. Laphen, R. Lira, [illegible] Marker, A. Marlow, K. Martin, C. Mcnamara, K. Mcnarney, B. Miller, S. Miller, C. Miller, [illegible] Mills, R. Milnamow, B. Miramontes, G. Molnar, C. Montel, S. Mullins, E. Neice, M. Nellis, [illegible] Patrick, M. Paulsen, A. Penland.

BOYS' TRACK: P. Adkins, M. Arif, J. Arredondo, T. Barnett, J. Barrick, B. Bechler, B. Beery, S. Billisitz, Z. Buzalski, T. Callahan, Z. Carnes, C. Casey, T. Casey, C. Conley, [illegible] Davis, T. Deal, A. Dawes, D. Duffy, [illegible] Fisher, A. Flack, T. Gates, E. Graham, C. Gard, [illegible] Grant, A. Guise, [illegible] Hall, A. Hartman, C. Hill, W. Holbert, C. Horne, C. Huff, K. Irvin, Z. Johnson, K. Johnston, D. Jurgensen, A. Kempiak, C. Kennedy, J. Koellner, T. Krathwohl, S. Leaure, R. Lingenfelter, A. Long, W. Luan, S. Lucero-Dixon, M. Maglioia, J. Mallery, M. Mcelligot, R. Mefarland, M. Meersman, E. Mendoza, J, Mobley, A. Mwaniki, T. Neff, R. Nicks, N. Ortega, D. Prentice, S. Rassi, M. Richards, A. Rougeau, C. Rougeau, S. Sharkey, J. Shead, C. Shearer, A. Sieracki, C. Sowders, Z. Stabrowski, J. Starkweather, J. Summers, S. Suski, M. Tadevich, S. Teague, G. Vanparys, C. Wagner, W. Wambugu, P. Watts, C. Williams, J. Wiseman, C. Wittendorf, B. Woodson, C. Wright.

STATE CHAMPIONS SPELL BOWL Row 1: L. Hershberger, N. Bhatt, N. Kalookulangara, M. Lapkus, J. Huang. Row 2: Coach Pete De Kever, C. Chang, M. Anderson, S. Shah, A. Cao, L. Harmon. Row 3: Y. Hu, R. Jung, J. McGinness, M. Arif.

STATE CHAMPIONS SOCIAL STUDIES ASB Row 1: Peter De Kever, S h McGinness, Ajith John, Timothy Lui, Philip Weldy. Row 2: Katie Bausc a, Samantha Harvey.

MATH ASB Row 1: Kevin Lee, Luquen Shen, Kayla Edelbrock, Alexa Koyfman, Stephen Hu, Siddharth Saraph, Vittoria Reales, Kevin Latimer, Riya Parikh. Row 2: Jenny Huang, Eva Niklinska, Sheena Shah, Ji-Yun Suh, Seungyup Sun, Alberte Eskildsen. Not Pictured: Francis Chen.

SCIENCE ASB Row 1: Timothy Lu, Prince George, Alexa Koyfman, Stepha Hu, Mohan Berg. Row 2: Seungyup Sun, Linda Gong, Sarah Kate Baker, Eric Z ng, Siddharth Saraph. Not Pictured: Florence Chen.

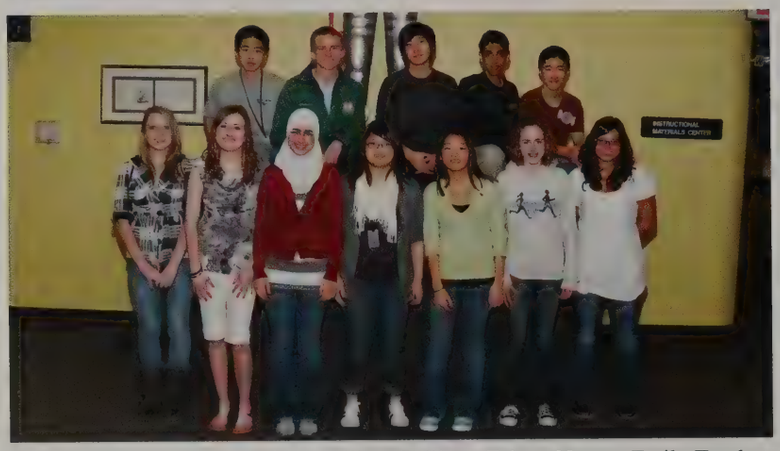

DEBATE Row 1: Josie Gidman, Allison Pulliam, Zahraa Nasser, Emily Traxler, Ji-Yun Suh, Elena Sucharetza, Vitoria Reales. Row 2: David Wang, Sean Paulsen, Dong-Yo Suh, Ajith John, Larry Wang. Not Pictured: Francis Chen, Florence Chen, Maaz Ahmed, Kavon Baradaran, Natalie Dimotrova, and others.

MODEL UNITED NATIONS Row 1: Alexa Koyfman, Sabina Dimian, Mohan Berg, Alexzandra Smith, Riya Parikh. Row 2: Weizhen Zhang, Sheena Shah.

FINE ARTS ASB Samantha Leyes, Nicole Wayne, Rebecca Liu, Lin ay Rairdon.

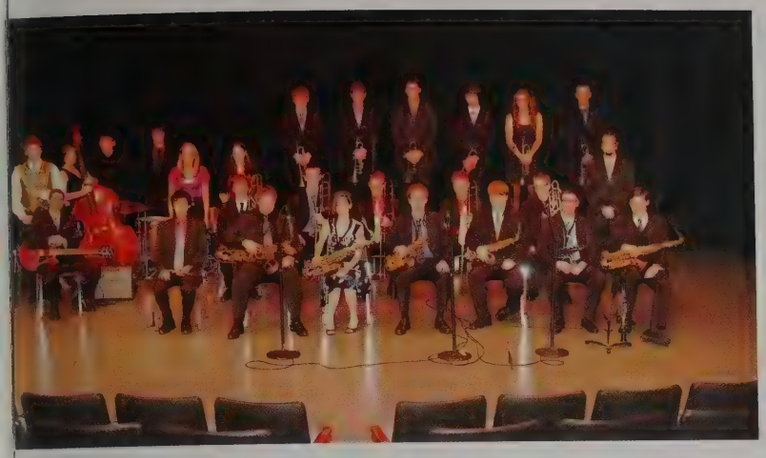

DVANCED JAZZ ENSEMBLE Paul Belleville, Christopher Brach, Shana radstreet, Nicholas Brown, Rion Buck, Brennan Dilts, Kiersten Dilts, Ana Eveler, lair Fanslow, Daniel Flynn, Robert Franken, Kenton Leidy, Steven Perry, Clayton uantz, Brian Rieder, Dong-Yo Suh, Alex Tachman, Erin Talkington, Eric Templin, yler Tharp, Anthony Villano, Katie Wassenhove, Brian Wenzel, Jeffrey Zenger, rake Ziegelmaier.

INTERMEDIATE JAZZ ENSEMBLE Nathan Arndt, Nicholas Cruz, Chloe Defauw, James Flask, Connor Fox, Falcon Jefferson, Mitchel Kasznia, John Kim, Tyler Kleiman, Michael Lazarczyk, Blake Litchfield, Nicholas Miller, Hope O'Connor, Blake Olson, Daniel Payton, Zachary Posar, Quinton Reed, Alexander Rougeau, Amanda Schori, Haley Slaughter, Calli Stump, Andrew Whiteman, Kristin Wuthrich.

NOWLEDGE MASTERS STATE CHAMPIONS Shan Antony, Zahraa Nassar, nbreen Basher, Mohan Berg, Sarah Cate Baker, Alex Cao, Chinmay Chadale, orence Chen, Francis Chen, Sabina Dimian, Alberte Eskildsen, Andrew Fan, ince George, Linda Gong, Jenny Huang, Neena Kallookulangara, Emily Lentz, imothy Liu, Alex Lu, Nick Lu, Victor Lu, Sarah McGinness, Chris Meert, Eva iklinska, Riya Parikh, Megha Patel, Richa Patel, Siddarth Saraph, Luke Schram, heena Shah, Faisal Shariff, Luquin Shen, Emily Song, Ji-Yun Suh, Seungyup Sun, lison Tipton, Emily Traxler, Larry Wang, Nicole Wayne, Phillip Weldy, Agam Vilcoz, K. Emma Williams, Wayne Zhang.

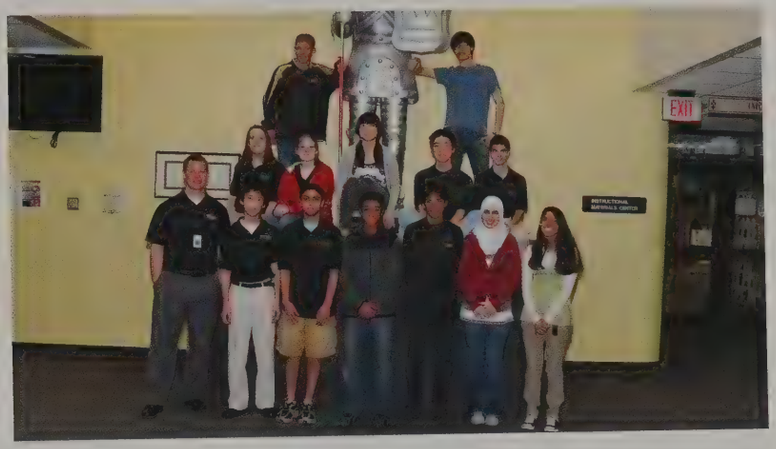

QUIZ BOWL Row 1: Randy Williams, Timothy Lu, Prince George, Shan Antony, Mohan Berg, Zahraa Nasser, Anbreen Basher. Row 2: Harry Lentz, Emily Lentz, Linda Gong, Luquan Shen, Philip Weldy. Row 3: Anthony Ball, Andrew Fan. Not Pictured: Florence Chen, Francis Chen, Scott Thompson.

PENN ROBOTICS Stephanie Fisher, Emma Williams, Jacob Crow, Matt Freeman, John Freitag, Stefan Brinton, Charlie Hartman, Daniel Klanke, Kyle Dooley, Michael Schrager, Jeremy Hipsher, Tyler Shulaw, Ryan Lovell, Gus Czukkermann, Chris Zmudzinski, Jim Langfeldt, The Black Knight, and all the mentors.

ENGLISH ASB Maddy Anderson, Sarah Cate Baker, Adrienne Carrier, Alex Cao, Katie Campbell, Annie Grisoli, Leah Hershberger, Jenny Huang, Victoria Humphreys, Richard Jung, Eric Lee, Samantha Leyes, Bethany Lutter, Zahraa Nasser, Jessica Nelson, Vitoria Reales, Audrey Rose, Luke Schram, Emily Song, Elena Sucharetza, Dong-yo Suh, Ji-yn Suh, Emily Traxler, Tony Villano, Nicole Wayne, Rebecca Wei, Ivy Yen.

ADVANCED ORCHESTRA STRINGS Violin: Aileen Sun, Austin Biggs, Carrington Boyd, Christian Rougeau, Christy Chang, Domonique Wiley, Emily Traxler, Gyl Herrera, Harry Lentz, Ji Yun Suh, Kevin Kuo, Kevin Lee, Kyle Dooley, Lexi Hall, Lorena Miramontes, Mason Buckman, Matt Brill, Mahan Berg, Moriah Garcia, Nicole Wayne, Rachel Boone, Samantha Cripe, Stephan Hu, Susan Zhu. Viola: Aimee Garthus, Emily Gurnee, Erika Golan, Kailyn Haverstock, Michael McMillion, Miranda Galang, Riya Parikh. Cello: Alex Lu, Allison Sheets, Cara Mastic, Carley Canarecci, Eric Lee, Jennifer Huang, Julianne Garthus, Katelin Quantz, Madeline Hrybyk, McKenna Rice, Preston Huffman, Rachel Powers, Rebecca Brill, Rich Rumpf, Seungyup Sun. Bass: David Bernstein, Erin Talkington, Mark Richards, Sophie Glassford.

PRE-ADVANCED Violin: Adrienne Carrier, Alex Norton, Bethany Galat, C b Spradlin, Cassandrah Oliver, Chinmay Chafale, Chloe Cronk, Chris McMill n, Christi Powers, Clarence Rannells, Connor Spradlin, Courtney Pepper, D k Carroll, Elena Sucharetza, Emily Lentz, Erica Heinsohn, Helen Svatos, Jo h Watts, Josie Gidman, Kaili Carrico, Kaitlyn Reeves, Katie Coffel, Kayla Swe y, Lindsey Meuninck, Mackenzie Huth, Margarita Smith-Parieto, Na Kasemsu n, Nathaly Assis, Nitin Arora, Sarah Borger. Viola: Alexis Schooley, Andrea W tt, Colleen Weldy, Katrina Languell, Madison Strainis, Paxton Maure. Cello: A na Watts, Bronwen McVeigh, Carys Leis, Cassandra Selsor, Christian VanLum el, Colin Christiansen, David Hardman, Emily Song, James McGinness, Lin ay Rairdon, Madelyn Laskie, Mary Arnett, Natalie Spaargaren, Victoria Humph s, Wayne Zhang. Bass: Gus Czukkermann, Kevin Latimer, Levi Paul, Chri in Sofhauser.

INTERMEDIATE ORCHESTRA Violin: Alexis Goodrich, Allison Holliman, Aren Terhorst, Brittany Bivens, Cassidy Howell, Cheryl Drake, Cheyenne Heckaman, Christian Whittendorf, Clarissa Rodriguez, Connor Gates, Diana Diaz-Diurych, Ellen Swisher, Emmy Dylewski, Heidi Green, Holland West, Iwona Derbiszewski, Jake Parker, Jake Perryman, Jessica Nelson, Kali Beatty, Kathryn Mathews, Katie Davis, Kimberly Edmond, Kimberly Vegh, Krysta Daughetry, Marina Bartlett, Michelle Haramia, Sabrina Pajor, Stephanie Batalis, Zach Robertson. Viola: Caitlin Jackson, Connor McGuire, Erica Cannady, Matthew Andrzejewski, Molly Roberts, Paige Metcalf. Cello: Alexandra Smith, Carrie Bennett, Chris Zmudzinski, Dennis Orszulak, Matthew Magliola, Justice Warren, Peter Singh. Bass: Alicia Krug, Amanda Villagrana, Anna Witous, Bryce LaCosse, Jack Billard, Molly Sandler.

SYMPHONIC ORCHESTRA WIND/PERCUSSION Flute: Frances Mitchell Ana Eveler, Allison Fecher. Clarinet: Jennifer Jordan, Ivy Yen, Rebecca Gamble. lass Clarinet: Caitlin DeSchepper. Bassoon: Robbie Franken, Lila Wilczynska. F nch Horn: Jeff Zenger, Sam Sharkey, Molly Chamberlin, Katie Bauschka. Tru pet: Paul Belleville, Eric Templin, John Mitchell. Trombone: Daniel Flynn, K ton Leidy, Luke Schram. Tuba: Brian Midkiff. Percussion: Tony Villano, Cl ton Quantz, Steven Perry, Ben Pavolko.

SPECTRUM Jack Adams, Chad Anastasio, Allyson Brinzea, Laura Drew, Stephanie Enyeart, Ian Hale, Cassie LaForest, Kayla O'Connor, Aaron Quist, Richard Rumpf, Kennedy Runyan, Kyrstan Thompson, Jalin Williams. Not Pictured: Haley Gebhardt

RESHMAN INTERMEDIATE BAND Flute: Lucy Dallich, Paul Lee, Morgan ower, Allison Metzger, Meghna Patta, Alyssa Pfenning, Amanda Ross, Brittany oth. Clarinet: Lauren Bright, Kyle Foust, Linda Gong, Jackie Grabowski, Richard ng, Miles Kidder, Connor Kuiper, Sierra Mills, Fox Morris, Kathryn Willenbrink. ass Clarinet: Alex Beagles. Alto Saxophone: Chuck Durbin, Brody Estridge, Khalil leming, Austin Holcomb, Jay Ludwick, Nick Savage, Connor VanLummel, Tom arner, Brian Wettergren. Tenor Saxophone: Kaponi Vakalahi. Baritone axophone: Evan Bennett. French Horn: Rachel Goffeney, Eli Golub, Ross Youngs. rumpet: Kari Bellville, Marissa Hohl, Chad Kovacs, Ben Lawson, Ethan Nichols, ustin Ray, Matt Torres, Jansen Utech, Jesse Villagrana. Trombone: Adam Battalio, athan Schmitt, Adrian White. Baritone: Jesse Flinton, Cole Harlacher, Grant anparys. Tuba: Darrin Ivey, Andrew Webb. Percussion: Nathan Barna, Rachael ehr, Malcolm Cabello, Isaiah Cook, Nala Farris, Andrew Kimm, Ellen Marker, nnie Russell, Rick Springman.

FRESHMAN ADVANCED BAND: Flute: Katelyn Barr, Amanda Chamberlin, Caitlyn Chase, Neena Kallookulangara, Sarah McGinness, Darbi Meyer. Oboe: Rebecca Brown. Bassoon: Timothy Liu. Clarinet: Katie Campbell, Alberte Eskildsen, Morgan Hauck, Duncan Heidkamp, Rachel Milnamow, Brianne Oberlie, Richa Patel, Vitoria Reales, Abbie Schoeller, Rebecca Siler, Sydney Tom, Megan VanSickle. Bass Clarinet: AJ Edelbrock. Alto Saxophone: Alexander Rougeau, Larry Wang, Dustin Zehner. Tenor Saxophone: Austin Raffelock, Philip Zernia. Baritone Saxophone: Nick Miller. French Horn: Rachel Goffeney, Eli Golub. Trumpet: Kelly Clark, Jimmy Flask, Connor Fox, Ted Hoffman, John Rushemeza, Mason Talkington. Trombone: Adam Battalio, Adrian White. Baritone: Jesse Finton, Cole Harlacher. Tuba: Andrew Webb. Percussion: Tyler Callahan, Drew Ditzer, Cole Freel, Deegan Marks, Marek Mazurek, Jessica Schwartz, Courtney Shreve.

YMPHONIC WINDS Flute: Meghan Carper, Ana Eveler, Allison Fecher, Rachael Iolmes, Allison Miller, Hannah Miller, Frances Mitchell. Bassoon: Robert Franken, ila Wilczynska. Clarinet: Holly Bursley, Alex Cao, Kayla Edelbrock, Rebecca amble, Stephanie Goldstein, Jennifer Jordan, Megan Maher, Natalie Meert, Ashley obertson, Ivy Yen. Bass Clarinet: Cailtin DeSchepper. Contralto Clarinet: hiannon Brown. Alto Saxophone: Nick Brown, Colleen McGrail, Brian Wenzel, rake Ziegelmaier. Tenor Saxophone: Shana Bradstreet. Baritone Saxophone: Rion uck. Trumpet: Paul Belleville, Deanne De Keizer, Kiersten Dilts, Blair Fanslow, aron Hammer, Chris Meert, John Mitchell, Eric Templin. French Horn: Molly hamberlin, Trevor Johnson, Joe Romero, Sam Sharkey, Tyler Tharp, Kristin Vuthrich, Jeff Zenger. Trombone: Joel Doenges, Kenton Leidy, Nicole Meert, Luke chram, A.J. Tachman. Baritone: Daniel Flynn, Sam Rose. Tuba: Brennan Dilts, Iick Loughran, Brian Midkiff. String Bass: Erin Talkington. Percussion: Cameron eheyt, Sam Goepfrich, Cara Mastic, Zach Newsom, Robby Nugent, Steven Perry, lay Quantz, Anthony Schmidt, Tony Villano, Anna Roe.

CONCERT BAND: Flute: Alisha Askew, Chloe Defauw, Sammy Iskrzycki, Shelby Johnson, Cloe Lee, Lauren Putrich, Emily Saladine, Amanda Schori, Andi Vrydaghs. Clarinet: Kayla Grove, Lupe Lara, Ally Marlow, Taylor Silveus, Haley Slaughter, Ashleigh Snyder, Jena Sudlow, Cameron Wade. Alto Saxophone: TJ Adami, Bobby Brumbaugh, Timothy Giggie, Quinton Marks, Jonathon Shead, Shea Slayter. Tenor Saxophone: Bobby Young. French Horn: Anna Day, Katy Jeffrey, Amanda Megyese, Marissa Sesse. Trumpet: Jon Bellis, Nick Cruz, Daniel Ebersol, Brian Fisher, Richard Florit, Nick Jewell, Josh Jaworski, Elliot Kemp, Jacob Kramer, Jaylyn Mallery, Blake Olson, Brian Parker, Montana Parker, Tyler Plencner, Lucas Romero, Kaleigh Sachman, Craig Shaffer, Tony Van Avermaete, Andrew Whiteman. Trombone: Krystal Gibson, Zach Posar, Quinton Reed, Tyler Sachman. Baritone: Nathan Bright, Shreve Jakey, Nick Jewell, Riley Sullivan, Emma Szeles. Tuba: Mason Brown, Michael Crowe, Calli Stump. Percussion: Kassandra Broadway, Cody Collins, Zach Gisi, Noah Kosak, Steven Leathers, Brian Pepper, Connor Piper, Dylan Robb, Tyler Shulaw, Connor Tezich, Cody Thompson.

SYMPHONIC BAND Flute: Victoria Barhydt, Amber Dolby, Annie Grisoli, Kaite Hall, Amy Lingenfelter, Alex Richardson, Amanda Tinkey. Piccolo: Dong-You Suh. Oboe: Katelyn Lockwood. Basson: Mercedes Hollett. Clarinet: Celia Daniels, Samantha Harvey, Austin Hollett, John Kim, Rebecca Liu, Hope O'Connor, Andrew Rodela, Katie Ross, Jeana Stoner, Victoria Ziege. Bass Clarinet: Samantha Anderson, Caitlin Reeder. Contra Clarinet: Alan Ponce deLeon. Alto Saxophone: Rachel Enyeart, Sara Harman, Bernadette Miramontes. Tenor Saxophone: Ayami Takai, Bekka Oxley. Baritone Saxophone: Timothy Giggie. Trumpet: Andrew Bartush, Connor Buckman, Brian Elliot, Jacob Holmes, Falcon Jefferson, Ajith John, Brian Midkiff, Brian Rieder, Alex Wait. French Horn: Katie Bauschka, Ryan Eveler, Aaron Hunter, Aaron Klein, Stephen Kramer. Trombone: Chris Bach, Jen Jen Ngo, Daniel Payton, Chani Whetstone. Baritone: Tristan Arendt, Eric Arnold, Tyler Kleiman. Tuba: Garick Geerlings, Samantha Leyes, Cody Young. Piano: Samantha Harvey. Percussion: Nathan Arndt, Cameron Beheyt, Danny Filipski, Garret Hillsdon-Smith, Tyler Kintzele, Colton Manbeck, Zach Newsom, Ben Pavolko, Wan Prout, Jacob Rupley.

CHAMBER CHOIR T. Atkins, K. Bunnell, D. Dallich, B. DeLeon, S. Dixon, RJ. Dressel, J. Haluda, G. Hardy, M. Helman, K. Higginson, J. Hissey, A. Hunt, B. Kazmierczak, B. Marks, E. McSorley, A. Minegar, A, Murray-Vachon, L. Paul, M. Piatt, S. Porowski, R. Robbins, C. Rosario, M. Shenk, J. Smith, B. Stevens, CJ. Teeple, J. Whitaker.

WOMAN'S CHORALE A. Andrews, O. Andrews, B. Aters, K. Bontrager, K. Cather[illegible] Clements, M. Craft, M. Crawford, S. Cripe, M. Crowder, C. Dauby, A. Erdel, C. Fleury[illegible] Golan, A. Grady, K. Green, E. Gries, T. Griffin, K. Grzeskiewicz, E. Haner, J. Harpe[illegible] Hellinga. M. Hemler, K. Hill, N. Jodway, S. Kennedy, S. Linnen, E. Miley, C. Mille[illegible] Mitchell, E. Moon, M. Moran, P. Neer, C. Nellis, T. Nguyen, A. Old, J. Perkins, M. Piat[illegible] Pitts, A. Randall, M. Randall, K. Romine, B. Rothy, O. Schmeltz, D. Shafer, J. Smit[illegible] Stewart, S. Stewart, M. Thibault, S. Thompson, C. Villecco, T. Warfield, D. Wiggs, E. Wil[illegible] S. Yang.

CONCERT CHOIR T. Atkins, L. Baert, A. Behr, C. Bogaert, A. Brinker, S. Brinton, K. Bunnell, A. Cary, Z. Christman, H. Cowling, D. Dallich, L. De Jong, B. DeLeon, S. Dixon, RJ. Dressel, K. Durning, N. Filippone, L. Gerber, A. Gochenaur, R. Griggs, J. Haluda, G. Hardy, M. Helman, J. Henderson, K. Higginson, K. Hinchman, J. Hipsher, J. Hissey, A. Hunt, Z. Jaffe, K. Janosik, D. Jellison, K. Kachmarik, B. Kazmierczak, C. Kennedy, M. Kirkbride, A. Lein, A. Leonard, S. Lesure, C. Mammolenti, B. Marks, E. McSorley, A. Minegar, S. Molnar, A. Murray-Vachon, J. Nunley, J. Obren, S. Porowski, A. Randall, A. Reber, A. Rhodes, G. Riland, C. Rosario, R. Searles, M. Shenk, T. Stalbaum, B. Stevens, D. Stevens, B. Stines, E. Stone, CJ. Teeple, J. Whitaker, A. Wilson, L. Wiseman, E. Wittendorf, J. Wohlford.

SINGING KINGSMEN I. Arjona, C. Banashak, B. Birong, A. Booker, K. Bruetma[illegible] J. Burggraf, R. Capshaw, M. Chettleburgh, A. Clark, D. Conrady, B. Corrighan, J. Dawso[illegible] B. Decker, S. Defauw, Z. Dini, P. Ducoffe, RJ. Durbin, C. Elek, Z. Farris, B. Fraser, A. Fre[illegible]g, E. Gallam, J. Gardner, N. Georges, B. Glanders, G. Goranson, J. Hueni, AJ. Ikene, W. Ins, K. Irvin, M. Jacobs, D. Jurgensen, A. Kinney, A. Koch, A. LaCosse, C. Longenecke[illegible] TJ. McCoige, R. McIntire, M. McRoberts, L. McSorley, A. Miller, T. Nguyen, S. Norris, D. C[illegible]tti, A. Portolese, A. Price, D. Putnam, B. Richman, I. Riggs, C. Roberts, C. Roberts, D. Sco[illegible] V. Sipocz, M. Slatton, C. Smith, E. Squires, C. Stone, N. Summersgill, S. Teague, A. Volk[illegible] K. Walker, T. Wallace, M. Winovich, T. Yarbrough, N. Young.

GIRLS' CHOIR M. Anderson, M. Anderson, S. Anderson, H. Atkins, H. Bedricky. K. Bermes, G. Betts, H. Bilotta, A. Boorsma, K. Campbell, M. Carter, H. Chapman, A. Coda, D. Colburn, A. Culpepper, H. Delapaz, B. Deleu, C. Disselberger, E. Dressel, M. Erdman, I. Fadden, M. Galang, S. Ghyselinck, K. Goff, J. Gonzalez, T. Havens, G. Heise, L. Hershberger, H. Hestad, C. Howard, K. Huff, B. Huffman, R. Jacobson, S. Kiefer, M. Kostrzewski, A. Koyfman, M. Lapkus, C. Lewandowski, S. Loy, S. Mathia, C. McNamara, K. Miller, N. Miskin, S. Muszynski, A. Myers, S. Negri, M. Niebur, J. Obren, S. O'Malley, M. Pavasco, A. Penland, S. Petersen, K. Placke, T. Qiao, E. Rink, A. Rose, S. Schroeder, M. Shaffer, G. Singleton, D. Soderberg, S. Solomon, M. Stevens, N. Stevens, K. Stone, S. Stratford, C. Surface, K. Swanson, E. Szeles, J. Taylor, T. Teeter, T. Thielka, E. Usenick, M. Weston, C. Williams, B. Witham, S. Wohlford, A. Wolfe, A. Wood, C. Wright, M. Zeitlow.

GIRLS' CHORUS M. Ash, H. Baker, R. Beck, M. Bodnarchuk, S. Bosworth, S. Brande[illegible]urg, J. Britton, K. Brown, R. Brown, S. Butler, M. Catt, A. Chamberlin, M. Cullison, N. Di[illegible], E. Dockery, M. Donati, S. Dubree, A. Duley, K. Eberhart, S. Frick, T. Frost, E. Garry, H. Giride, K. Golba-Ingles, M. Goodman, M. Grannan, J. Gries, A. Hall, L. Harmon, R. Har[illegible]r, S. Hazelton, N. Helman, E. Hinchman, B. Hogue, S. Hope, T. Horn, N. Hunt, C. Jacks[illegible], M. Joecken, A. Johnson, R. Kline, C. Kocsis, K. Long, A. Luther, A. Manis, K. Mantle, N. [illegible]lark, D. Mastagh, C. Mills, J. Minerva, L. Olson, K. Penland, E. Perry, O. Pesek, D. Richa[illegible]d, A. Ridenour, C. Rodell, K. Sargent, A. Schleer, G. Schulte, A. Semuhungu, B. Shepard, G. [illegible]ngh, M. Smith, C. Stevens, H. Theriault, B. Ullery, J. Valenzuela, S. Varga, K. Verhoeve, J. [illegible]cary, K. Walbert, M. Yost.

RESHMAN MENTORS SOPHOMORES: Kristyn Antcliff, Shereen Antony, Mazz Arif, Haley Atkins, Stephanie Batalis, Brandon Beery, Jon Bellis, Isha Bhatt, Precious Bouphisai, Jenny Brady, McKenna Carter, Nick Caurro, Oswin Chackochan, Michael Chettleburgh, Chelsie Clark, Mikayla Ocanower, Melissa Collier, Drew Conrady, Lydia Coppedge, Michaela Crawford, Celia Daniels, Lauren David, Holli Dobay, Dalton Dodge, Alexis onati, Chris Egbert, Elizabeth Endicott, Danny Filipski, Ian Fleming, Morgan Galang, Lexus Gohn, Ryan Golan, Grant Hagedon, Courtney Harjung, lex Hartman, Mariah Hatkevich, Taylor Havens, Abby Hildebrandt, Brandi Holycross, Caitlin Howard, Cassidy Howell, Jenny Huang, Bethanie Huffman, yle Hummel, Stephanie Iapalucci, Brittany Jacquay, Vianca Jolly, Katie Kabzinski, Kiley Kemmerling, Jena Keogh, David Keve, Sarah Kiefer, Erika rgios, Ashley Kirkwood, Abi Klima, Kathryn Knutson, Jessie Kocsis, Sydney Kruggel, Brenna Laidig, Briee Landis, Madelyn Lee, Melissa Lee, Dalton neback, Rebecca Lira, Rebecca Liu, Frank Lockwitz, Miriam Martin, Kathryn Mathews, Carley McCarthy, Courtney McCoy, Rachel Medow, Haley eekhof, Mitchell Meersman, Jolene Meyer, Haley Minatel, Jessica Mistry, Alex Mobashery, Alaina Myers, Tabeth Nhenga, Eva Niklinska, Dominic etti, Bailey O'Malley, Taylor O'Neal, Shelby Parish, Payal Patel, Melissa Peck, Abby Penland, Jenn Priebe, Zach Purser, DeOnte' Putnam, Lindsay aidon, Makayla Rassi, Elena Rink, Sam Rose, Rachel Ruoff, Blake Schneider, Faisal Shariff, Sam Sharkey, Jonathon Shead, Taylor Silveus, Emily becki, Allison Sroda, Colleen Strachan, Landon Stratford, Sydney Stratford, Abby Strzelecki, Josh Tadevich, Emily Traxler, Olivia Usenick, Kim Vegh, ad Walter, Nicole Wayne, Chloe Wentzlof, T'Aaliyah Williams, Olivia Yoder, Nick M. Younger, Maggie Zeitlow. JUNIORS: Maxine Bayingana, ristyn Chang, Michelle Crowder, Cassidy Disselberger, Ashley Jones, Taylor Kachmarik, Courtney Lapehn, Sarah Linnen, Katie Martin, Robyn Mills, ibala Moonga, Aryelle Murray, Sriharsha Ratakonda, Chloe Reid, Marissa Seese, Joey Stoldt, Daniel Stump, Alex Tashijan, Emily Tavares, Cori llecco, Mackenzie Weisweaver, Allyson Wikowski, Julie Allison, Kavon Baradaran, Jillian Bennet, David Bernstein, Kate Bontrager, Hannah Brooks, ason Buckman, Eric Bueter, Holly Bursley, David Collier, Megan Crawford, Aimee Culp, Davis Jacob, Caitlin Dieringer, Stacy Edmond, Austin lenberger, Anna Erdel, Taryn Fisher, Taylor Forbes, Sarah Mullins, Gray Audrey, DJ Harr, Kaitlyn Hickey, Garret Hillsdon-Smith, Kathleen Janosik, isten Johnson, Collette Keller, Karley Kline, Meredith Lee, Nickee McPherren, Evan McSorley, Chris Meert, Natalie Meert, Nicole Meert, Lexie etcalf, Lizzy Miley, Tori Milliner, Edie Moon, Jen Jen Ngo, Kayla O'Connor, Riya Parikh, Levi Paul, Bryan Richardson, Jessica Scheetz, Dillon Seniff, eena Shah, Taylor Shearer, Luqun Shen, Dana Smessaert, Maddie Smith, Deanna Song, Megan Stevens, Caitlin Vaughan, David Wang, Andrea Whitt, nn Zdiebko, Katie Zielinski. SENIORS: Max Andresen, Mercedes Anthony, Ali Bartlett, Ashleigh Behr, Haley Bellis, Kylie Berg, Meghan Carper, olly Chamberlin, Mackenzie Clemans, Becca Coleman, Kelsey Collins, Alex Croy, Rachel Csenar, Jessica Filipski, Max Fowler, Priscilla Gaona, Aimee arthus, Leah Gerber, Melissa Gifford, Erika Golan, Halie Gordon, Jeremy Haluda, Julia Harper, Brian Hickman, Emily Hildebrandt, Megan Kirkbride, len Kjoller, Wing Kwong, Amy Lein, Steven Lira, Alex Lu, Nick Lu, Ashley Lutz, Matt Madden, Caitlin Mammolenti, Mecavica Esmina, Hannah eckstroth, Allison Miller, Nate Moser, Bridget Noonan, Shannon Porowski, Ashlee Powers, Rachel Powers, Shannon Reid, Gabbi Riland, Abby Ritter, arissa Ryan, Molly Sayles, Nicole Schrad, Noelani Seniff, Remy Snead, Valerie Risselman, Abi Sroda, Brice Stettler, Emily Stone, Jeana Stoner, Paige ibbet, Kara VanHulle, Taylor Walter, Natalie Weiss, Chani Whetstone, Lauryn Wiseman, Eden Wittendorf, Ashley Young, Eric Zhang.

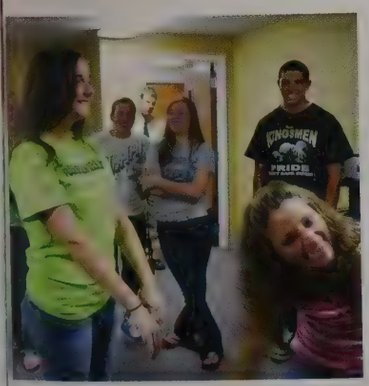

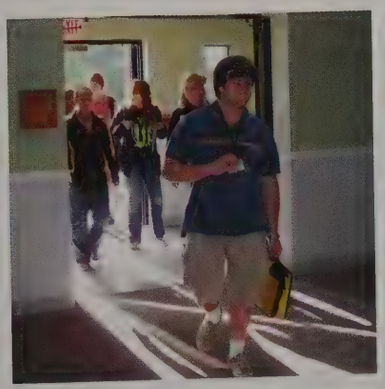

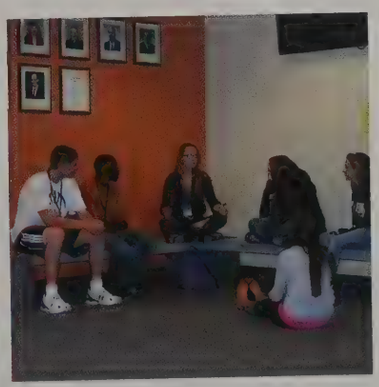

Super Seniors [Superlatives]

Best Smile
Olivia Nagy, Leah Gerber, Justin Stanley, Steven Zurawski

Best Eyes
Allison Belcher, Remy Snead, Luke Schram, Nate Laidig

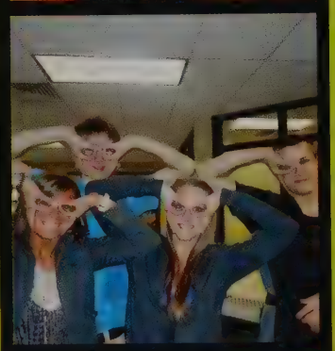

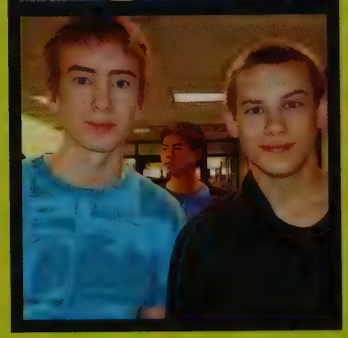

Most Likely To Make Your Day
Donnie Riggs, Haley Dotson, Halie Gordon, Zach Harrison

Most likely to be on a reality show
Vershawn Burke, Brice Stettler, Chelsea Miller, Abby Ritter

Undercover Genius
Aaron Mark, Nathan Wood, Nicole Schrad

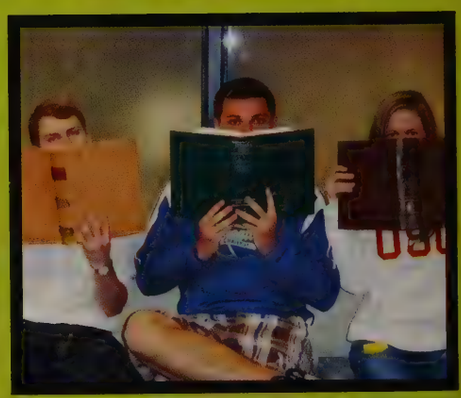

Best, Best Friends

Cody Piotrowski & Gary Yeoman

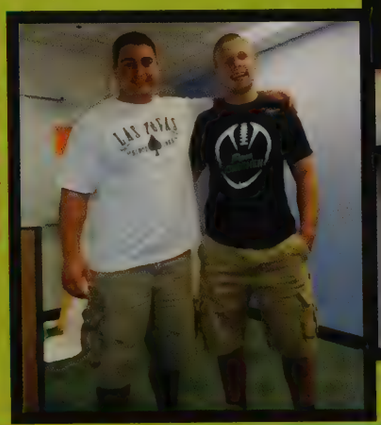

Katie McDonough & Becca Coleman

Sam Dixon & Alex Gaby

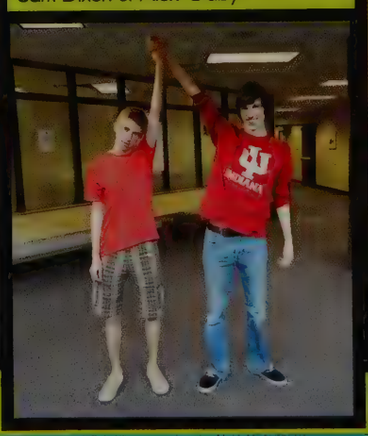

Kylie Berg & Haley Bellis

Most likely to become Famous

Justin Hissey, Abby Murray Vachon, Chris Williams

Bronson DeLeon, Gabe Hardy, Taylor Atkins, Maddie Helman

Most likely to win American Idol

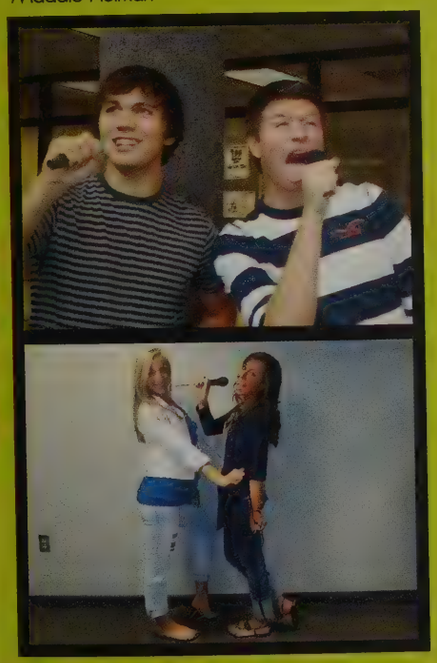

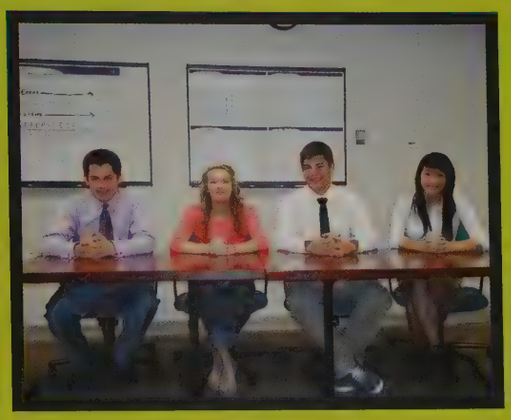

Most likely to become successful

Joe Bella, Hannah Meckstroth,Max Andresen, Rebecca Wei

Most likely

Chris Warner, McKenzie Clemans, Haley Wilde, Charlie Hartman

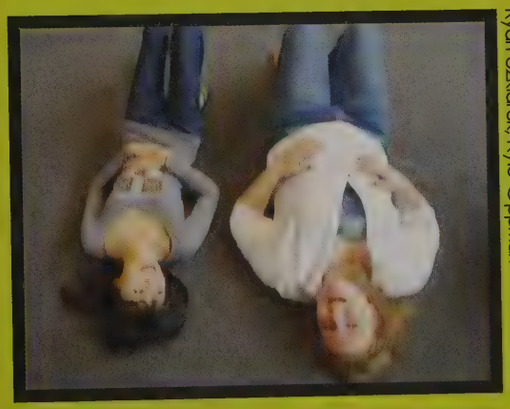

Class Clown

Gyl Herrera, Kim Mueller, Ryan Szklarek, Kyle Oppman

Most likely to host a talk show

Colee Hirschler, Chris Azzi, Blair Fanslow, Jordan Binion

Most likely to become President

Sean Paulsen, Florence Chen, Maggie Shenk, Francis Chen

Worst Senioritis

Declan Forberg, Jazmin Winston, Shelby While, Quashaun Hunter

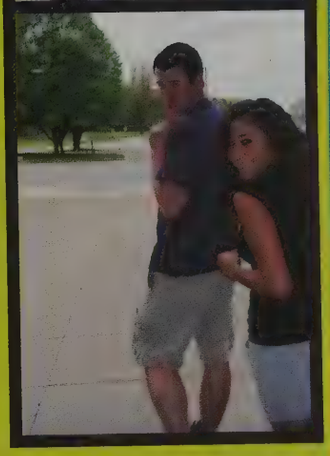

Best Athlete

Sarah Hildebrandt, Desean Prentice, Alex Gregory, Jenna Simon

Graduation is not the end: it is the beginning. . .

Every year at Penn, a group of anxious seniors graduate. The class of 2011 graduated at the Purcell Pavillion Joyce Center at the University of Notre Dame on Friday, May 27, and the group included 14 valedictorians and four salutatorians. Although the journey has been long, graduation proves itself as a bittersweet moment for most.

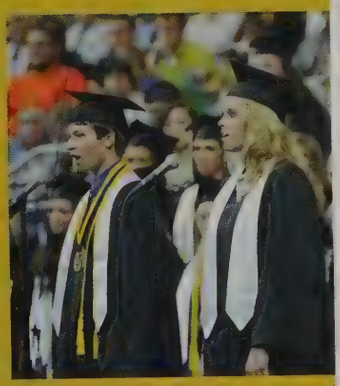

. . .so when you leave here, don't forget why you came.

CAUSE
RESERVED SEATING
RESERVED SEATING

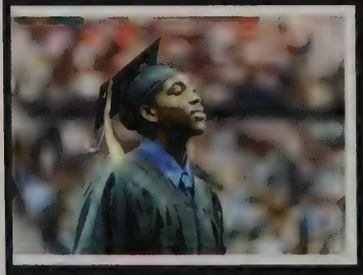

SENIORS
SEATING
RESERVED SEATING

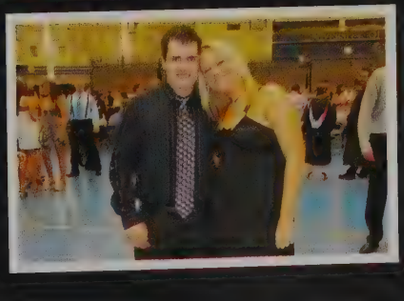

Nathan Barbott

Of all your accomplishments so far, the one we are most proud of is the fine young man you have grown up to be. We have enjoyed the journey so far and look forward to what your future will bring!

Love,
Mom & Dad

Jordan Binion

You are such a blessing to me and I am so proud of you! Great success to you as you begin your new chapter as a Boilermaker!

All my love,
Mom

Shannon Bridges

May your future be bright, so reach for the stars. Persevere, live life to the fullest and always be true to yourself. We love you and are so proud of you. Congratulations.

Mom, Dad, Sean and Cooper

Trevor Joachim

Watching you grow from a happy little boy to an amazing young man has been a joy and blessing. Keep smiling, have a grateful heart, trust God, and always strive to do your best. You are loved so very much!

Uncle Neil and Aunt Barbara

Francis Chen

You are our Xingxing, brightening our life. Keep smiling and keep shining as you travel along the journey of life!

Love, Mom and Dad

Florence Chen

You are our Yunyun, taking us high to the sky. Enjoy the journey of life and soar as high as your heart desires!

Love, Mom and Dad

Kristen Cornish

Through all the years, your smile has never changed. We are so proud of you!! Enjoy and live life to its fullest.

Love you, Dad, Mom, and Andy

Kelsey Collins

You've Only Just Begun

With Love Always,
Mom

Alexandria Croy

We are thankful that God blessed us with you. You are an amazing young lady and we are so very proud of you. Be strong in the LORD, never give up on your dreams. You're going to do great things. We know that God has His hand on you.

We love you,
Mom, Dad and Zach
Mama and Papa

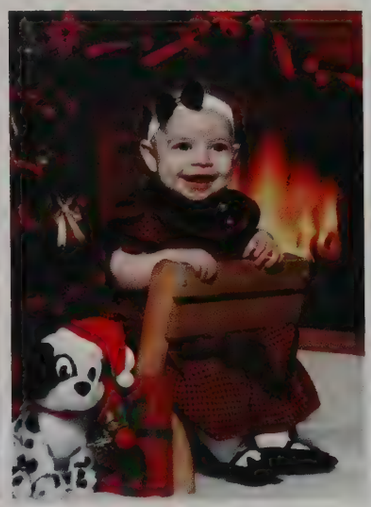

Rachel Csenar

We are so proud of the woman you are becoming! "Do not follow where the path may lead. Go, instead, where there is no path and leave a trail." -Ralph Waldo Emerson

We love you! Mom and Dad

Haley Dotson

The time went by so fast and you gave us so much joy. We will miss all the excitement of your high school days and look forward to you next journey in life. Enjoy your college career and keep reaching for your goals. We love you so much, good luck!

Mom, Dad, and Ali

Kaylen Jaques

Kay, we love you and we could not be more proud of the woman you have become! If YOU believe in yourself...NOTHING is out of your reach! Remember: "What lies behind you and what lies in front of you are tiny matters compared to what lies with in you!" R.W. Emerson

Mom, Dad, Peyton, Jillian and Sydney

Jared Fezy

I can't believe that graduation day is already here! I will miss "Football Fridays" with you and the boys. Always know that I am very proud of you. Just keep believing that you can do anything you set your mind to.

I love you!
Mom

Rebecca Gamble

Life is not measured by the number of breaths we take, but by the moments that take our breath away.

We're so proud of you!

Love, Mommy and Daddy

Carlos Florez

I cannot believe that you are already a graduate. You have accomplished so much already in your young life. I am so proud of you! I have no doubt that you will reach any goals that you make. Take life day by day and remember that anything worth having is worth working hard for. You will always be a CHAMPION! Go forth El Conquistador and conquer whatever life places before you. I have all the faith in the world in you. I am and will always be proud of you!

Love, Mom

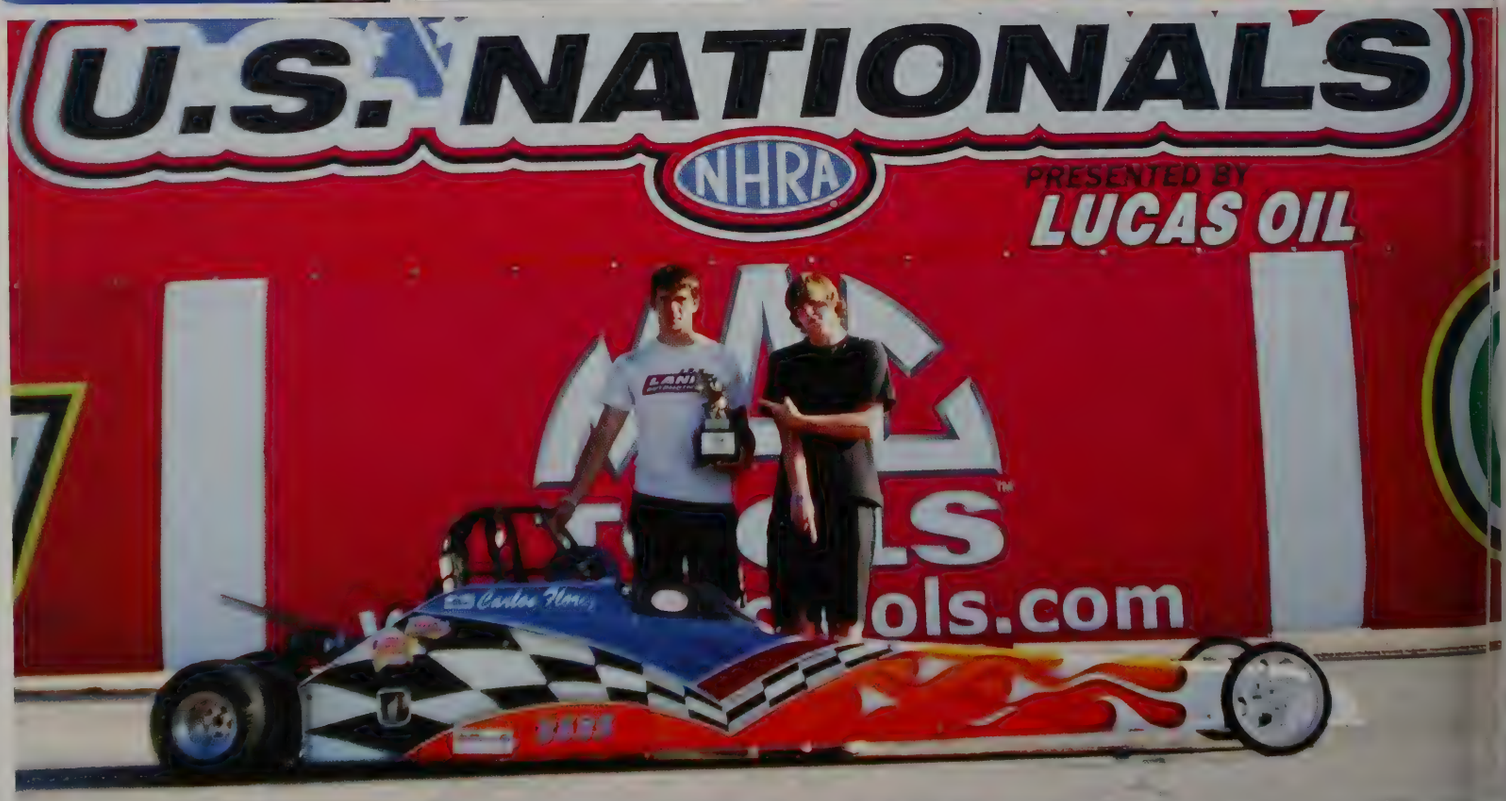

Jake and Kelsey Morris

Jake and Kelsey,

We are so very proud of both of you. Go be happy, successful, and always be true to yourselves.

We will always be here for you. All of our love,

Mom and Dad

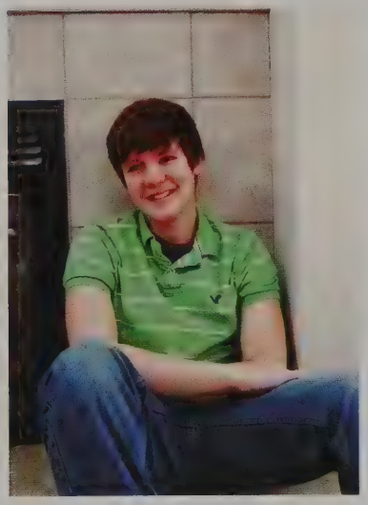

Alyssa Hummel

We are so very proud of you and all your accomplishments. You are amazingly gifted and a beautiful young woman. You have truly blessed our lives. As you move on to the next stage of your life, we share your joy and excitement, and pray God's blessing and direction over you.

All our love, Dad, Mom, Matt, and McKenna

Phil. 4:13 "I can do all things through Christ who strengthens me."

Amy Lein

Congratulations, Amy!
We love you!
God has great plans...

Mom and Rich
Melissa and Adam
Jessica and Becky

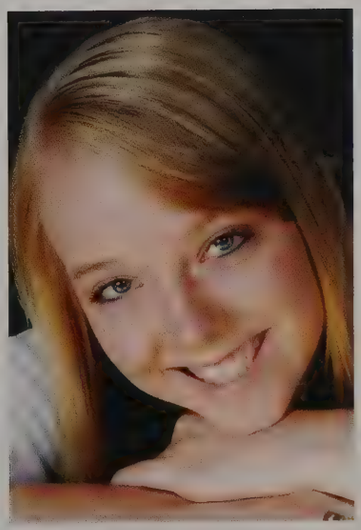

Hailey Hoffman

Your diploma means a world without boundaries, a world that's full of energy and fun. So as you reach for all life has to offer, remember that you're second to no one.

Pursue your goals, yet keep your loved one close, as you utilize your talent and ambition. Let your friends and family give you their support, and you'll master every challenging transition.

And always, Hailey, know you can achieve the thing you really want, if you believe.

All our love,
Dad, Mom, and Preston

Megan Kirkbride

Happy Graduation, Megan. We love you so much and are so proud of you. You are an amazing woman whose star shines so bright! Know that mom loves you and is proud of you and will be your guardian angel forever. We know you will succeed in whatever you choose, and we will always support you. Thank you for being a part of our lives, we know we have been truly blessed to be a part of yours. Never stop trying, always let your light shine.

All our love, Dad, Colleen, Melanie, Kelly, Mike, Drew & Parker

Katie McDonough

Our little princess, you have made our lives full of joy, happiness and laughter. From the twinkle in your eye, the devilment of your laugh, the kindness in your heart and the beauty of your soul, you have been such a delight. We are so proud of all that you are and yours for the taking. Some day Kat, Famous is going to want to be you.

We love you baby.
Mom and Dad

Jordan Obren

We will cherish every little memory you have ever given up-- You always will be our sweet baby girl, not to mention you are the best sister anyone could ever have! Can't wait to see where your bright future takes you! We love you and are so very proud of you!!!

Love always and forever,
your "huge" family

Bridget Noonan

It is so hard to believe you are graduating high school. We are so proud of the young woman you have become. We love you "Boo."

Love,

Dad, Mom and Erin

Sierra Meiers

Congratulations to our beautiful first born, Sierra, on this momentous milestone!!
We're extremely proud of you!
Me ke Aloha,

Dad, Mom, Kainoa & Shiloh

"You must live in the present, launch yourself on every wave, find your eternity in each moment."

-Henry David Thoreau

Bailey Personette

We are very proud of you! Good luck at Purdue. God bless you.

Love,
Brian, Mom, Kelsey, Sydney and Max

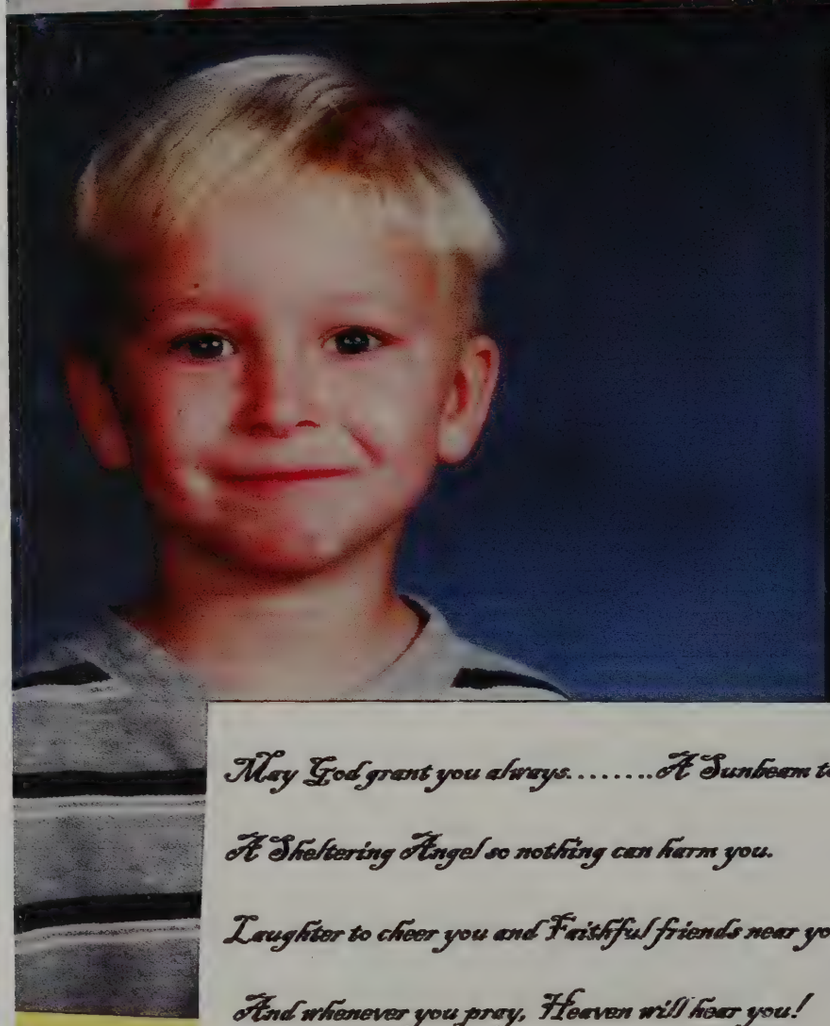

May God grant you always.....A Sunbeam to warm you, A Moonbeam to charm you.

A Sheltering Angel so nothing can harm you.

Laughter to cheer you and Faithful friends near you.

And whenever you pray, Heaven will hear you!

Knute O'Donnell 2011

Continue on, as you have lived, with courage and charm and a heart that loves without knowing. Watching you grow is the greatest Joy. Love the Lord with all your heart and know he has your path awaiting your future. Be faithful and Joyful in Hope! You will teach by your actions and inspire by your walk! You will leave your mark in this world wherever you go!

Kayzie Priebe

We are so proud of you! You have set some amazing goals for yourself and we really can't wait to see you achieve them! Ball State is just the beginning for you. We wish you much success and of course some fun as well as you begin your new journey.

We love you forever,
Mom, Dad, Alyssa and Jennifer

Bekka Oxley

We love you and are proud of the young woman you are. We can't wait to see the amazing woman the future will bring! You are beautiful from the inside out; always share the light that illuminates your inner beauty with the rest of the world; for they shall be blessed; as we have been.

All our love, Your Adoring Family

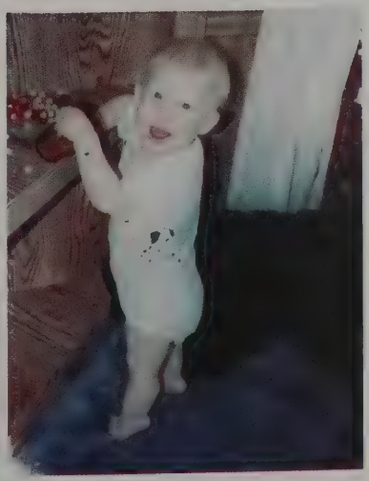

Amy Reber

We are so proud of you! You are so special and such a talented tennis player! It is so hard to believe you are graduating. College will be wonderful! We love you so much!

Dad, Mom and Jenny

Shannon Reid

All grown up now

I am so proud

Love, Mom

FLY

SHANNY

FLY

Donnie Riggs

We are so proud of you. We know that you will keep smiling thru life's challenges. We want you to know how capable you are and that your possibilities are unlimited.

Love, Mom and Dad

Valerie and Nicole Risselmann

Congratulations to the best Christmas blessings a family could ever ask for! We're beyond proud and love you SO MUCH!!!!

Love, Mom, Dad, and Joey

Megha Patel

Twinkle in your eyes.
Let it enlighten your path.
The path to life.
Where the next big adventure awaits you.
Twinkle in your eyes will not fail you.

Dad.

Be Good-Feel Good-Look Good.

Morgan Schlarb

We hope your future is as bright as your smile. We wish you only the best in life, stay focused and true to your heart. We love you and are so very proud of you.

Love,
Mom and Dad

Paige Scott

You are such a wonderful blessing in our lives. You have worked hard and we are so proud of your many accomplishments. Keep letting your light shine & give God all honor & glory! Keep growing in your faith & keep making this world a better place! Be true to yourself and your faith, and you will experience life to its fullest.

We love you! Mom, Dad, Sam & Madi

Hala Hillary Sirhan

"Every great dream begins with a dreamer. Always remember, you have within you the strength, the patience, and the passion to reach for the stars and to change the world."

With much love,
Mom, Dad, Lama, Mo, Lanna and Dania

Michelle Skarbek

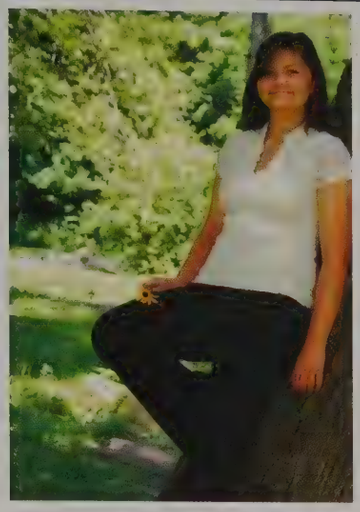

Having graduated, you step into the role of a master chef creating your recipe for life. Remember, the best recipes are the ones you change, so spice it up!

We are very proud of you!
Love,
Mom and Jim

Abigail Sroda

Beauty and character is what we saw in you when you were born, growing up, and the lady you are today.

Keep your heart whole and your mind yours as it always has been.

We love you,
Mom and Dad

Lee Watkins

Hey Buddro!

It seems like yesterday you were pushin' your tonka truck down the driveway, now you are drivin' your own. The future holds great things for you ! Ride on, Son!

Love You, Dad

Brice Stettler

Time flies when you are having fun! You have been such a joy. We are so proud of you and look forward to your bright future. May God guide you on your life journey...

Love you always,
Mom, Dad, Sean, Tate and Lily

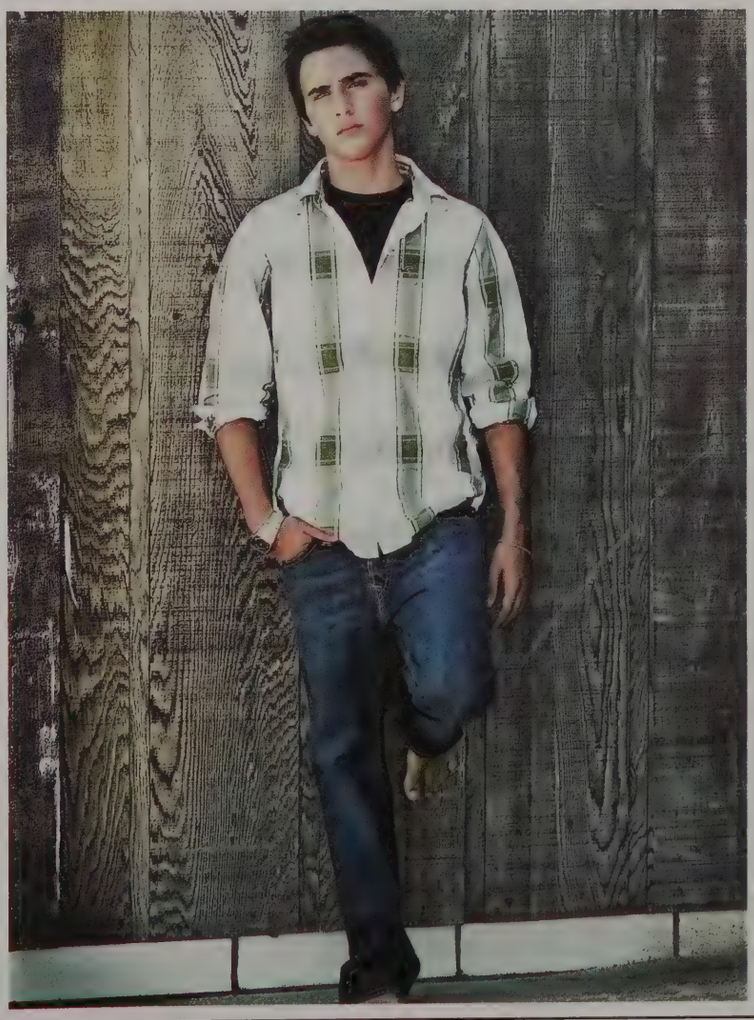

Ayami Takei

You were a sweet and cute little girl. Now you are still sweet, but you have grown up to be a beautiful and powerful lady. In the future, you can do anything you want.

"Congratulations!"

Nicholas Stonehill

Nick,

No matter where you roam, we will always be proud of you!
We love you!

Dad, Mom, Cort and Lauren

Brianna Stines

To our Miss Banana: We've enjoyed every minute of watching you grow from that spicy toddler with a vibrant personality to a beautiful young woman, both inside an out. We are so proud of all you've accomplished and the person you have become. Continue to be true to yourse and follow your dreams.

We love you, Mom and Dad

Taylor Tropp

It seems like only yesterday that God blessed us with a beautiful daughter. You are a precious gift that we are so proud of. Follow your dreams and fill your life with love and happiness. You are extraordinary!

Love Always,
Dad and Mom

Kara Van Hulle

We watched you grow from the little girl who shared dog food with Kali to a young woman who shares ideas, talents, and time with others. Follow your dreams and accomplish your goals at Purdue. We're proud of you!

Love, Dad, Mom, Kellen, Kyle and Annie

Chani Whetstone

Congratulations, Baby Girl! I am so proud of you. You have grown into such a beautiful young woman.

All my love always,
Mommy

Levi Young

We are so proud of you and love you so much. May God bless you as you begin your journey! "Keep pressing on toward the goal to win the prize which God has called you heavenward in Christ Jesus!"

Love,
Mom and Dad

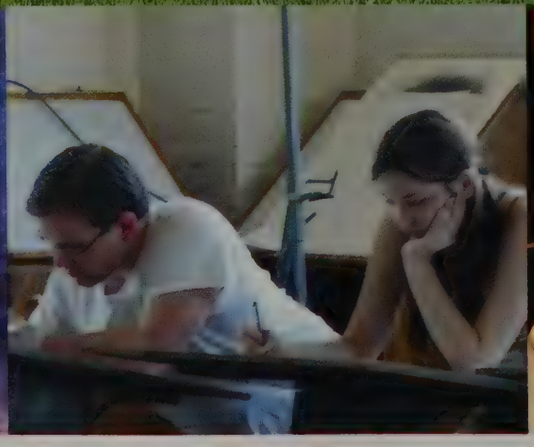

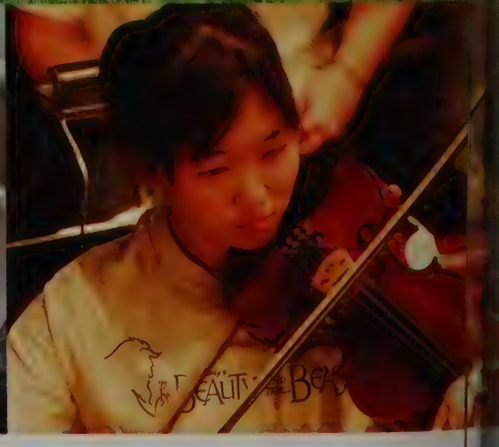

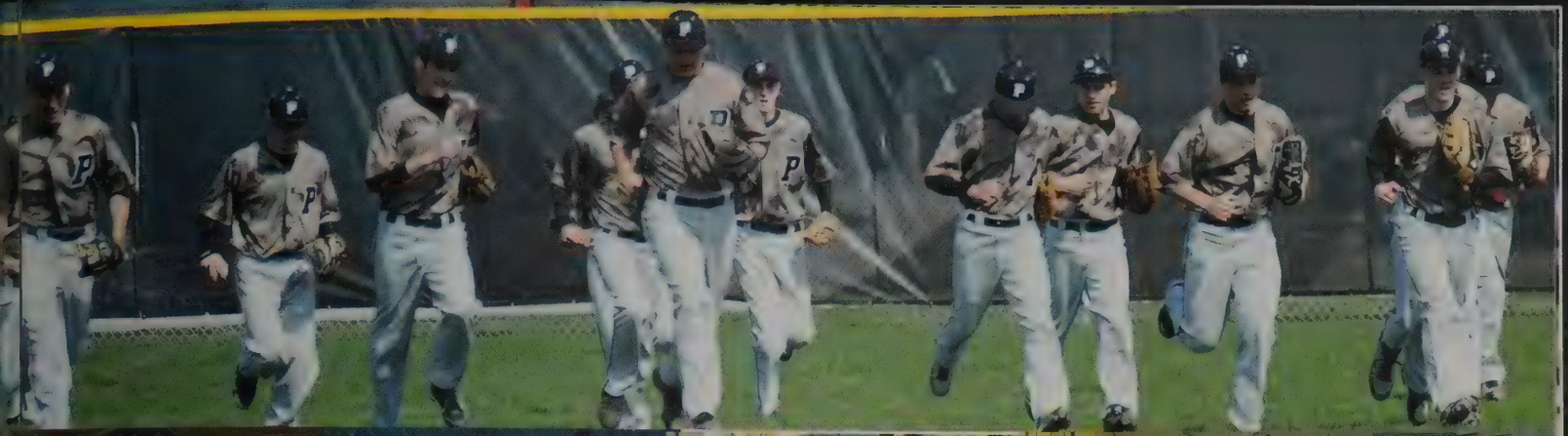

doing
the
RIGHT
G!

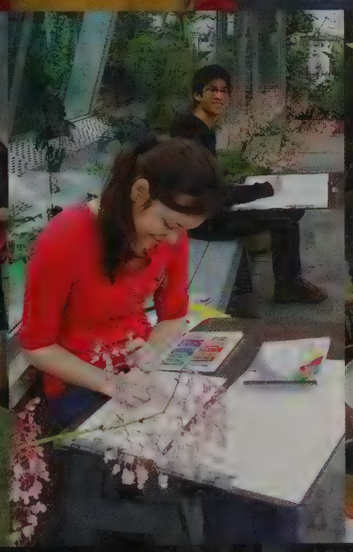

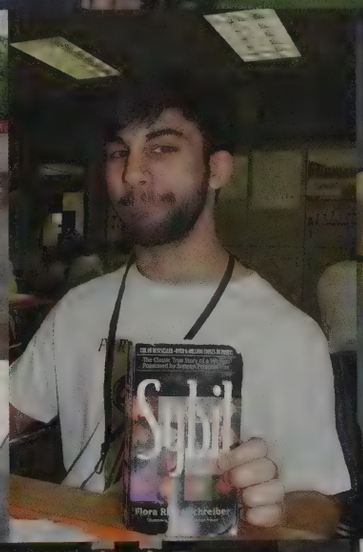
Sybil

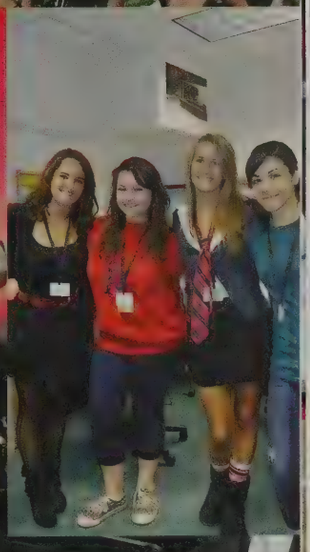

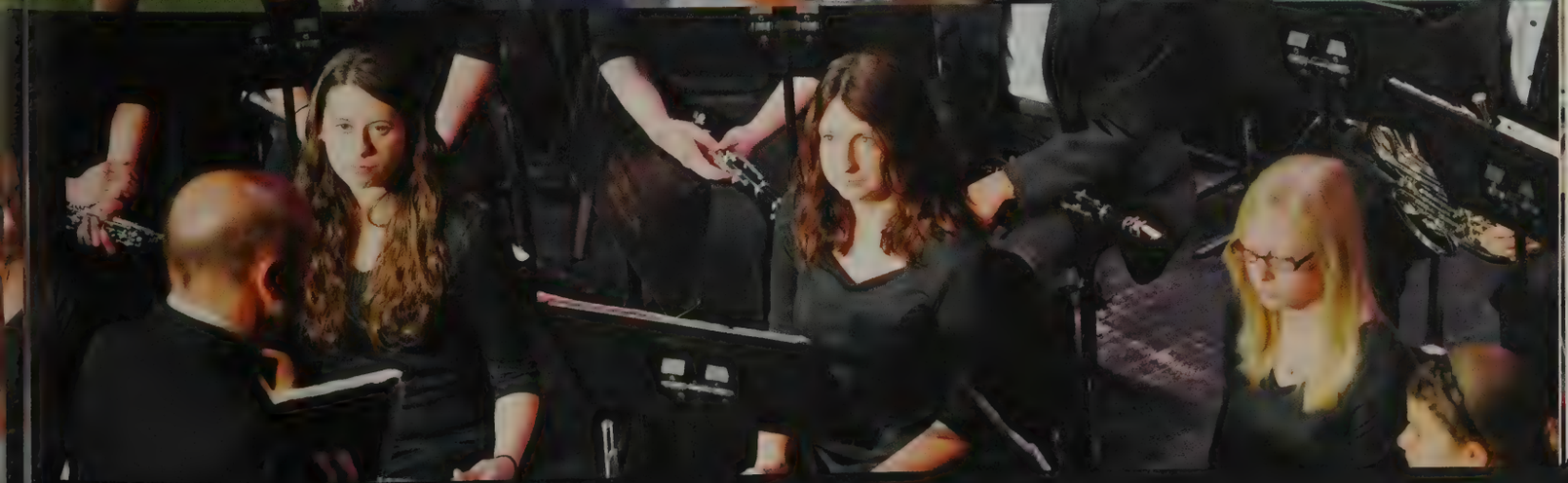

NORCO INDUSTRIES

Congratulations

Kingsmen

e-student checking

What's in it for you? The e-student checking account at 1st Source focuses on the way you want to communicate and the way you want to bank. It's all online 24/7, so it is quick and easy to stay connected to your finances.

- e-statements
- text alerts
- one free "Oops" a year
  > with one overdraft fee refund
- no monthly fees
- 5 freebie ATMs at other banks
  > reimbursements on five ATM fees per month, up to $20
- no monthly fee

1st Source Bank FDIC

1stsource.com/estudent

Mitch Hall Landscaping, Inc.

Hydroseeding and Finish Grading
Fertilization and Lawn Renovation
Landscape Design-Instillation-Renovation
Retaining Walls-Brick Patios

Phone/fax:

574-291-1413

All our work is guranteed, please call for an estimate

SERVING THE MICHIANA AREA FOR 25 YEARS

Congratulations Class of 2011

Developing character and values in youth, in a setting that emphasizes outdoor experiences.

LaSalle Council
Boy Scouts of America
www.lasallecouncilbsa.org

Weaver
Heating & Cooling Inc.

59851 Elm Road
Mishawaka, IN 46544
Phone: (574) 259-9941
Fax: (574) 259-9943
weaverheating@nibble.net

Jeffrey Ness
Owner/President "Furnace Doctor"

Aloha
Steve Wong Orthodontics, P.C.

1001 North Hickory Road • Suite 9 • South Bend, IN 46615

Phone (574) 288-8600 • Fax (574) 288-6911

Max & Erma's
A BETTER PLACE TO EAT

4340 N. Main St.
574.243.5600

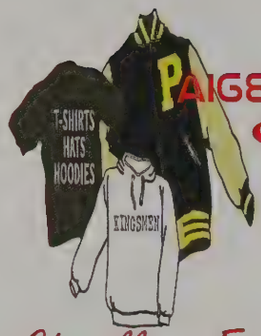

PAIGE'S
Custom Lettering
574 277-1631

Chenille - Embroidery - Screenprinting
Letter Jacket Specialists

12622 Alexander Street
Granger, IN 46530

Phone 574-277-3599
Fax 574-277-1601

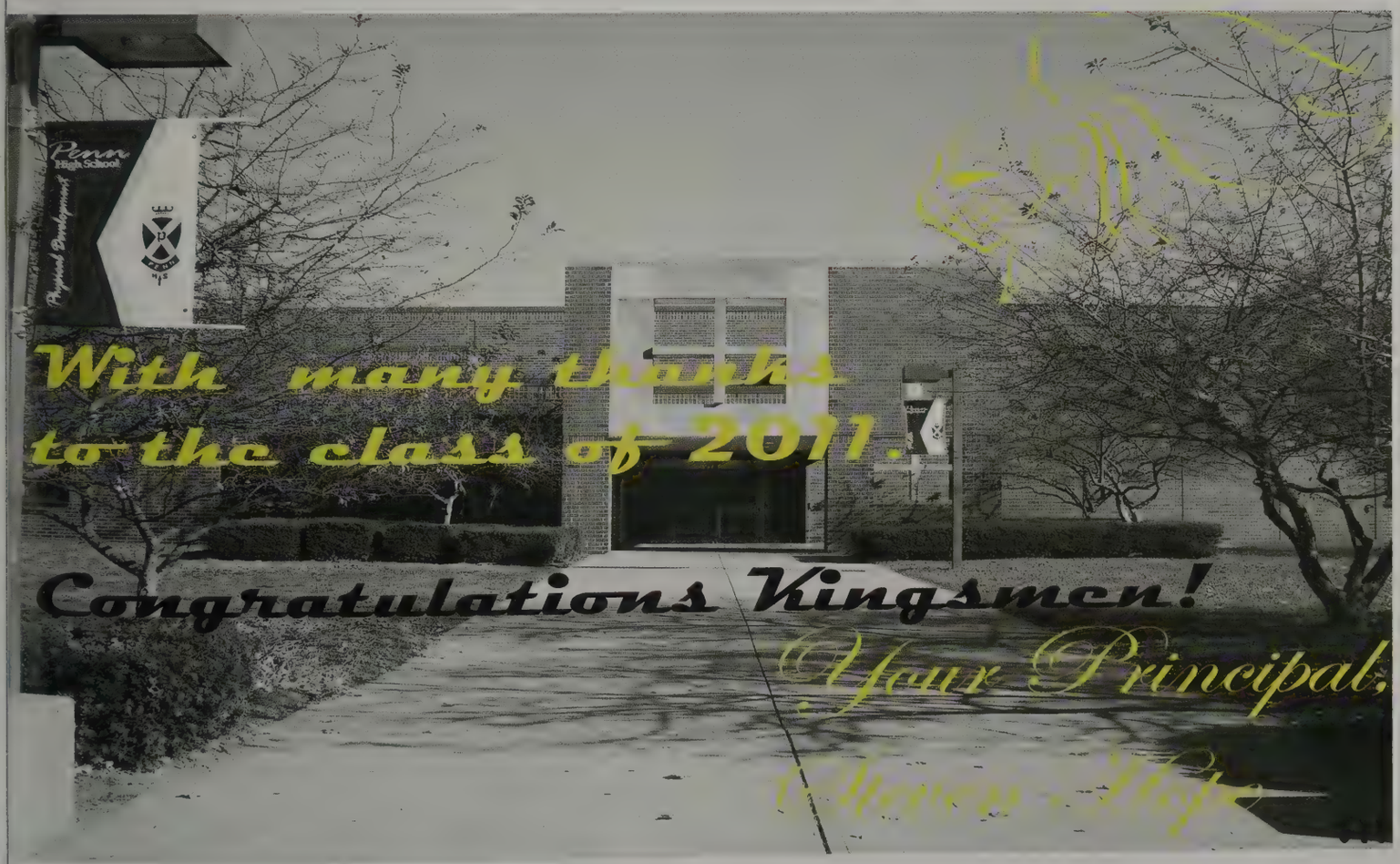

HR IMAGING™ PARTNERS INC.

Root STUDIOS

Portraits- Your Memories. Our Promise.

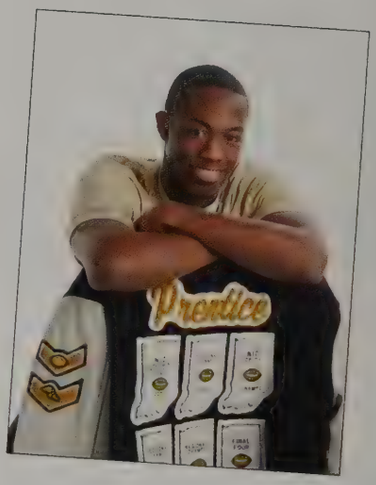

Congrats, Class of 2011

800.531.FOTO

312

hrimaging.com

rootstudios.com

Stay Informed All Day Long.

FOLLOW WSBT ON facebook

wsbt.com

WSBT 22
LOCAL NEWS LEADER

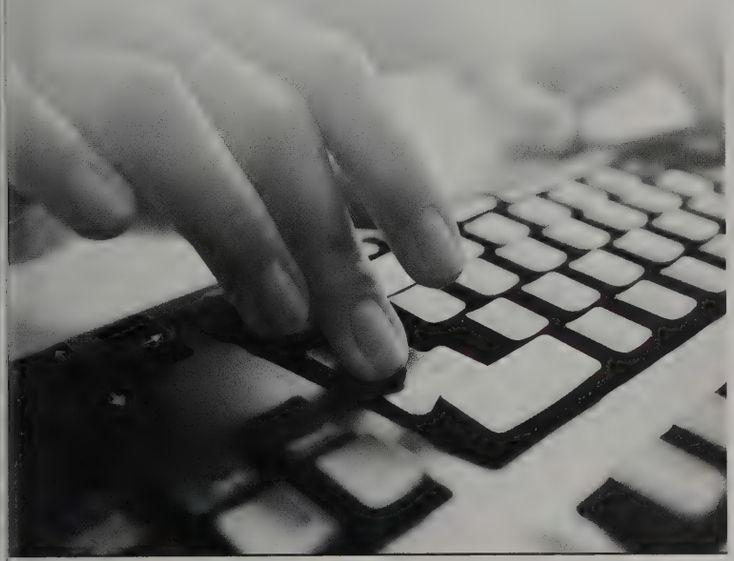

Family-Style Take Out

Perfect for luncheons, parties, office or family gatherings

Salads

Entrées

Desserts

Papa Vino's®
ITALIAN KITCHEN

Mishawaka
5110 Edison Lakes Pkwy.
574.271.1692
www.PapaVinosItalianKitchen.com

WHERE ALL-STAR CHEERLEADERS AND TUMBLERS ARE MADE!

ICE®

1526 DEER RUN DRIVE
MISHAWAKA IN 46545

574-258-0204

LISAF@ICE-GYM.COM

YOU MAKE PLANS.
WE'LL MAKE THE REST.

PARTY PLATTERS

Chili's® Party Platters are a great way to bring the flavor of Chili's to any gathering. Every platter serves four to eight people. Just CALL IN YOUR ORDER, PICK IT UP whenever you want, and LET THE PARTY BEGIN.

'S TO-GO order online

chili's®

Mishawaka, IN
4810 Grape Rd.
574.271.1330

Goshen, IN
4018 Elkhart Rd.
574.875.0444

St. Joseph, MI
1275 Hilltop Rd.
269.983.5518

www.Chilis.com

Harrington PHOTOGRAPHY

2 East Ash St.
Three Oaks, MI 49128

296-756-2811
800-423-7486

harringtonpix.com

beautiful pictures of seniors * kids * families * dogs

That Hair Place
574-253-6521

3931 Lincolnway East • Mishawaka, IN 46544
We're in the "A" Frame across from Twin Branch Park!"

Sue's "Small Stuff"
Dog Grooming, Inc.

"Large and small... We Groom them All"

55659 Curant Road, Suite B
Mishawaka, IN 46545

For Mon.-Sat.
Appointments
Call: (574) 256-2227

www.smallstuffgrooming.com

The Best Looks Come From
Bernardo's

TUX RENTAL
FINE MEN'S CLOTHING
ALTERATIONS

255-8818
Fax 255-0417

HOURS:
Monday Thru Friday
9-6
Saturday
9-5

P.O. Box 1842
3131 Grape Rd. • Mishawaka, IN 46545
www.bernardos.com

Locally Owned
Kathleen & David Sparks
KADA

i'm lovin' it™

South Bend •
Mishawaka •
Granger •

"New" at participating locations- Vitamin Water

jostens™

www.jostens.com
(574)-546-4160

RINGS & JEWELRY

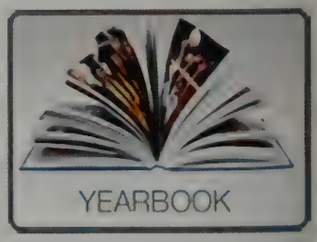

YEARBOOK

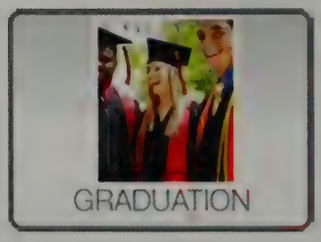

GRADUATION

CONGRATULATIONS TO THE CLASS OF 2011!

GO, KINGSMEN

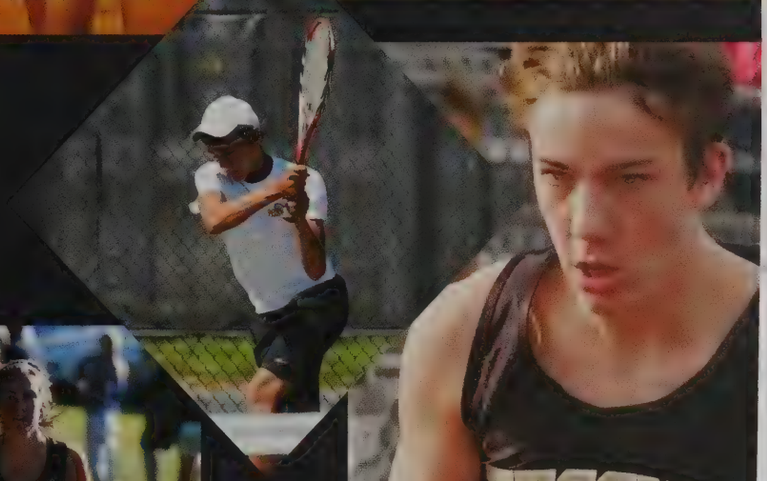

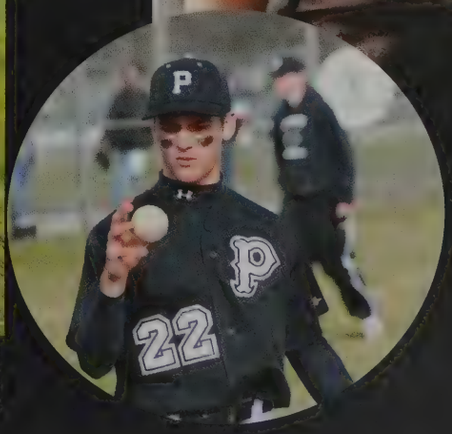

FROM,
THE PENN ATHLETIC OFFICE

BRIAN EBERHART DDS PC

ORTHODONTICS

3650 North Main Street
Mishawaka, Indiana 46545
(574) 258-4344
bdeorthooffice@aol.com

Member
American Association of
Orthodontists

SUPERIOR ENVIRONMENTAL REMEDIATION90, INC.

Specialist in the Enviroment

Congratulations to the Class of 2011!

2101 Lincolnway East, Mishawaka, IN 46544
(574) 256-1490 • Fax (574) 256-1491
email: emma@ser90.com

ISO 9001 14001 18001

MATT LELIAERT
1994 PENN
GRADUATE

Home Town Service

RANDY LELIAERT AGENCY

I·N·S·U·R·A·N·C·E

AUTO * HOME * BUSINESS * LIFE * HEALTH

574-674-0015

CONGRATULATIONS

CLASS OF 2011

Phil Page
Jostens Rep.

phil.page@jostens.com

AARDVARK PEST CONTROL INC

If we can't kill it . . .
*We'll **eat** it ! ! !*

Mishawaka/South Bend: (574) 255-8824
Elkhart/Goshen: (574) 293-7400
Toll Free: 1-877-Eat Bugs

STEVE KLIMA
510 S. West Street
Mishawaka, IN 46544
Fax (574) 258-9912

Pfeifer, Morgan & Stesiak

ATTORNEYS AT LAW

Congratulations to Penn High School Graduates

Attorneys for Injured People
53600 North Ironwood Drive, South Bend, Indiana 46635
574-272-2870 www.pilawyers.com

Between the Buns
SPORTS BAR & GRILL
Osceola - South Bend
Elkhart - Granger
www.BetweentheBuns.com
Congratulations
Class of 2011

Lori Schrad
President
LaPorte Construction co., inc.
P.O Box 577
LaPorte, IN 46352
lschrad@laporteconstruction.com
Phone [219] 393-555
Cell [574] 876-277
Fax [219] 393-555

BUBB FUNERAL CHAPEL, INC.

Forethought Funeral Planning
Irrevocable Pre-Need Trusts

Phone: (574) 255-3126
3910 North Main Street
Mishawaka, IN 46545

Golden Q Billiards

15 Pool Tables
9-9ft Gold Crown IV 's
6-7ft Valley Tables

Music, Drinks
Video Games
Snacks, TV's
Cues, Cases
Accessories
& More!

New Location!

318 Lincoln Way E.
ishawaka, IN 46544
74)255-POOL (7665)

Coupon
Free Hour of Pool
When you buy 2

Cobb's Auto & Small Engine Repair
Making Motors Run Again

Chris Cobb
Owner

1032 Lincolnway W.
Osceola, IN 46561

cobbs_engine_repair@yahoo.com

PNN

...for all of your Kingsman News...

pnn.phmschools.org

WELLNESS HOLISTIC SELECT OLD MOTHER HUBBARD Eagle Pack

Our Promise

Your pet's wellbeing is at the heart of all we do, that's why we do whatever it takes to make the healthiest natural products for pets that depend on us.

www.wellpet.com

WellPet
at the heart of all we do

PENN STUDENT COUNCIL

Congratulations 2011 Kingsmen!

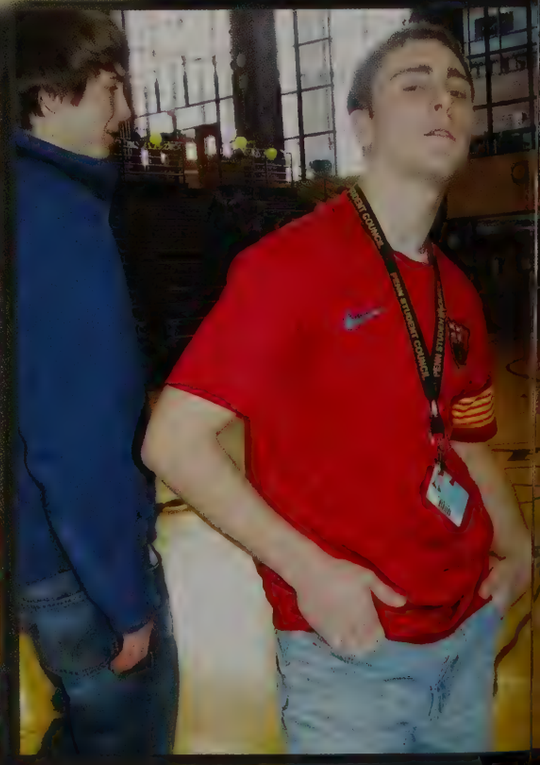

SHINY ARMOUR DONORS

LES KISTLER JENNIFER GRIMMI SUE CAMPBELL BELINDA DALKE

JIM SCHMIDT CHERYN DRAKE WILLIAM HEIMANN

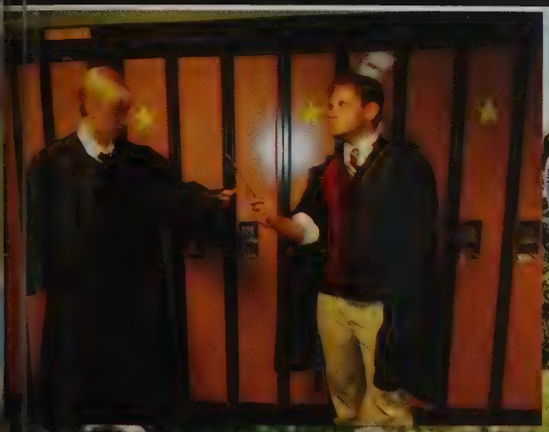

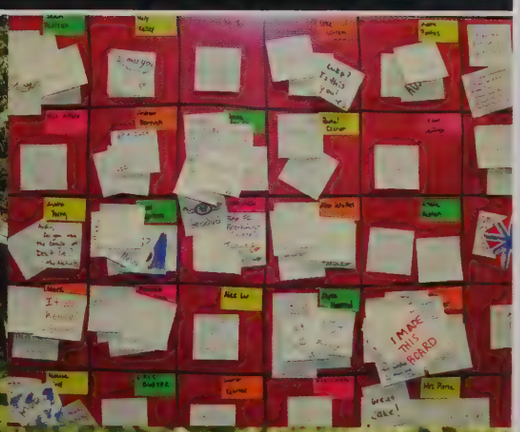

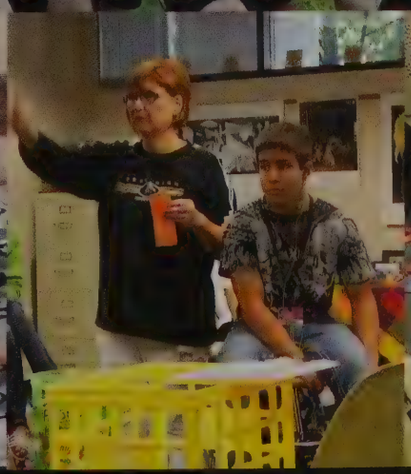

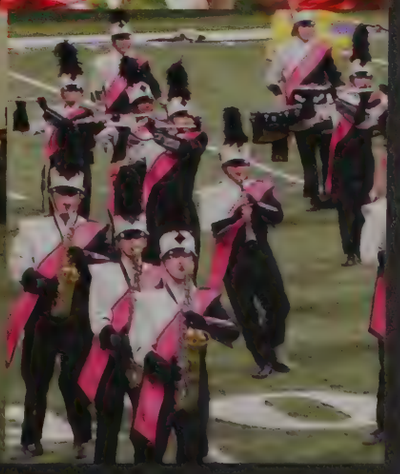

Making Time Stop

The Yearbook Staff

Some students signed up for yearbook with the thought that it would be an easy class. They soon found out they were in for a year of hard work. There were deadlines to be met, pictures to be taken, and captions to be completed, but somehow, we did it. Three hundred pages, thousands of pictures, nine lost cameras and $110,000 later, here is your book.

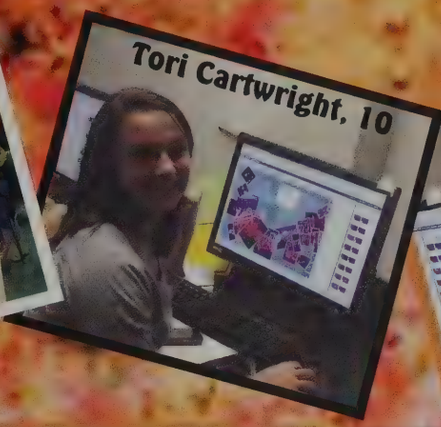

Tori Cartwright, 10

Bailey O'Malley, 10

Brice Stettler, 12

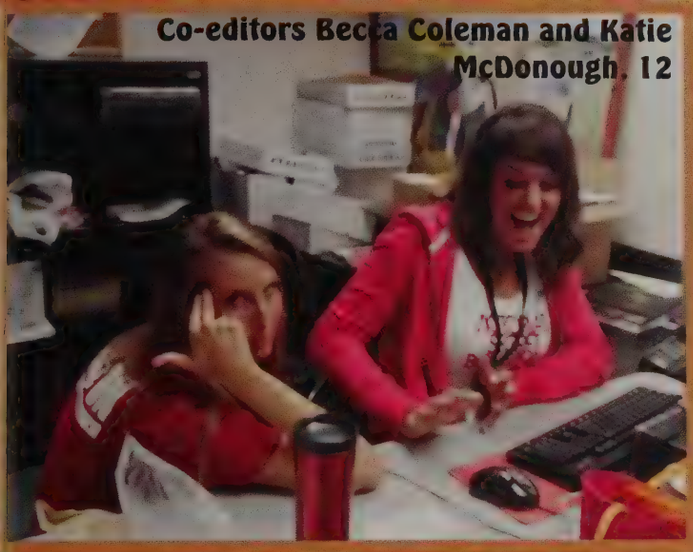

Co-editors Becca Coleman and Katie McDonough, 12

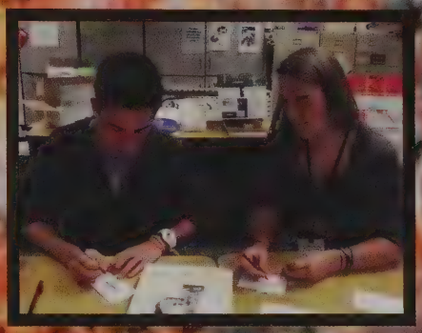

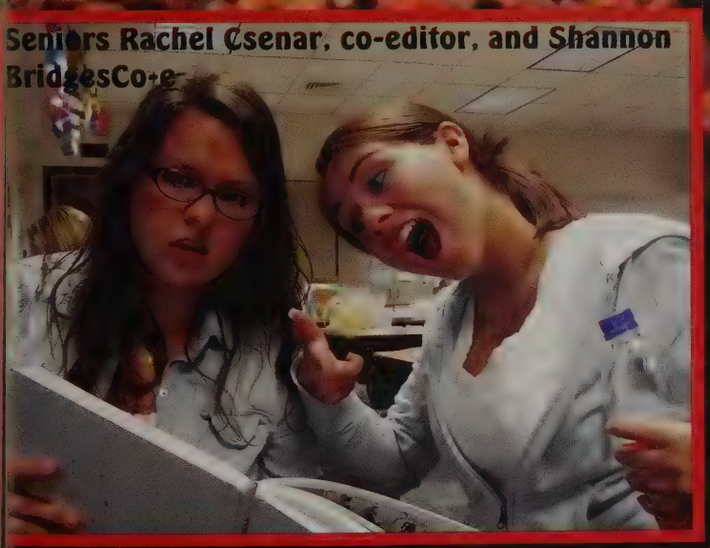

Seniors Rachel Csenar, co-editor, and Shannon BridgesCo-e-

Seniors Priscilla Gaona and Allison Sheets

Bittersweet Editors Showing their Penn Pride.

Remember when we walked off the bus four years ago? Small lockers, big bags, and even bigger seniors greeted us through the unfamiliar brick walls of our future. High expectations filled us from stories we have heard from our graduated siblings and our lucky older friends. Remember when we stood for the first time in the Student Section at Freed Field? Remember when we got out first A? Remember when we went to our first dance? High School is simply a culmination of firsts, and the key to our future.

"I wish I would have". . .These are the worst words to regret when you're looking back on your past. Regrets most often are from not joining a club, or not attending Prom, or because you didn't take a chance. "I wish I had sung at Pennstock," Molly Sayles, 12, said. Other regrets range from avoiding Huck Finn (even though Mr. Coffee says it can be life changing) and knowing you'll have to take a test over the material, or not buying a parking pass; you could have avoided all those detentions!

"Never regret what you've done; regret what you never did."

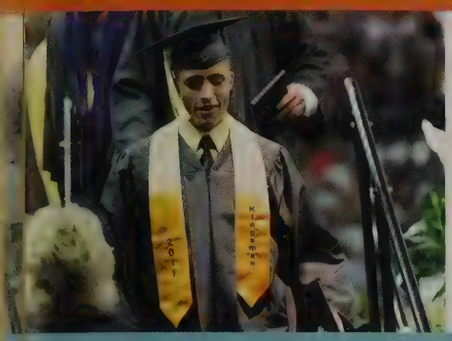

Two awards are given out each year to graduating seniors. The prestigious awards include the Schumucker and Kingsman of the Year awards. Florence Chen doubled her valedictorian duties when she won the Paul H. Schmucker award. The entire faculty and staff votes on teh Schmucker award, while seniors get to vote for the Kingsman of the year. The class of 2011's most spirited student, Gage Davis, took home the most renowned prize as the Kingsman of the year.

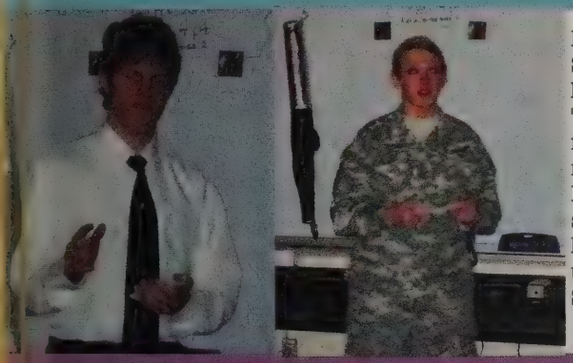

Nothing scares seniors more than three letters, S.E.P. (senior exit project). Throughout the hallway you see nice clothes and frantic seniors. They presented research they spent months finding. 720 days of high school and only one moment to get an A. When the power went out May 12, Chris Zmudzinski and Allie Dobski were scheduled to present. Dobski shared her knowledge of Women in the Military wearing her uniform. Jordan Kuhl displayed the gun that a South Bend native fired as the first shot of WWI.

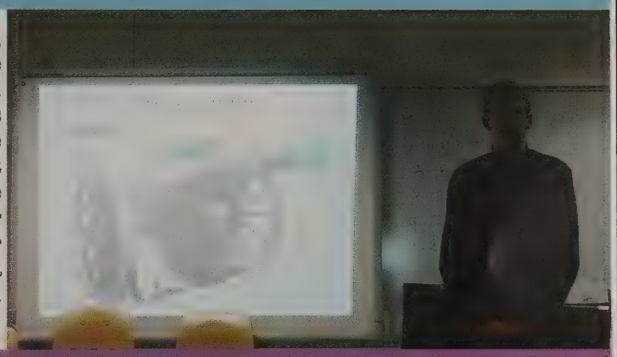

With 14 Valedictorians, you know Penn did something right. These students aimed for achievement and it paid off. They enrolled in a high number of AP classes and that's what set them apart from other seniors. They all have well-over the perfect 4.0 GPA and weren't satisfied with getting B's. During commencement, they each gave a speech with a letter from the phrase, PENN GRADUATION.

Friday, May 27, 2011, Notre Dame's Purcell Pavillion at the Joyce Center was packed full as 831 black-robed seniors walked across the stage to accept their diploma from Principal Steve Hope. Starting from kindergarten, many had stayed with PHM for their entire education, while others transferred for maybe just one year. For many, this is the beginning to everything. After the ceremony, the season of grad parties began, followed by the last high school summer. Fall will begin before most are ready. College roommates and adapting to dorm life will be the new life for some; others will work a full 40-hour week, and others will join the Armed Forces to keep us safe. Lives will go on. But we can all say that we walked through the hallowed halls of Penn High. Oh, thank heaven for the class of '07-'11.

A

Abbiehl, Kelli 102
Abrams, Lindsey 102, 254
Adamczyk, Molly 102
Adami, Thomas 102, 275
Adams, Brandon 218
Adams, Haley 218
Adams, Jack 68, 134, 272
Adams, Kaitlyn 102, 274
Adkins, Jodi 262, 264
Adkins, Patrick 11, 160, 257, 268, 277
Ahearn, Thomas 141, 160, 275
Ahmed, Maaz 134, 160, 273, 278
Alexander, Jessica 46, 120, 121, 125, 274
Alexander, Reginald 160
Alford, Nicholas 218
Ali, Sasha 160
Alicea, Kyle 46
Allie, Lindsey 6, 218
Allison, Julie 160, 283
Allison, Kelsey 46
Allison, Noah 46
Allison, Tanner 102
Ameen, Rashad 46
Amouri, Murod 102
Anadon, Rod 181, 263, 264
Anastasio, Chad 77
Anastasio, Gabriel 46, 269, 275
Andersen, Kara 46, 273
Andersen, Maggi 101, 102
Anderson, Anthony 160
Anderson, Jessica 160
Anderson, Madeleine 84, 98, 102, 278, 279, 282
Anderson, Makinzie 66, 67, 218
Anderson, Michelle 218
Anderson, Miranda 102, 270, 271
Anderson, Samantha 18, 154, 218, 270, 281, 282
Anderson, Sean 30, 46, 273
Andreae, Evan 133, 218
Andreae, Thomas 264
Andresen, Maxwell 22, 64, 70, 80, 81, 87, 184, 185, 218, 283, 288
Andrews, Allyson 160, 282
Andrews, Olivia 160, 256, 276, 282
Andrzejewski, Matthew 46, 280
Anglemire, Luke 150, 160, 214, 253
Anglemyer, Grant 145, 218, 275
Ankney, Chandler 46
Antcliff, Kristyn 40, 41, 102, 273, 283
Antcliff, Stephen 102, 122, 268, 276
Anthony, Mercedes 218, 272, 283
Anthony, Tyler 218
Antony, Shan 46, 279
Antony, Shereen 102, 283
Aown, Tyler 149, 160, 273
Apol, Chad 102, 272
Aquila, Justin 264
Archias, Leonor 264
Arendt, Tristan 102, 270, 281
Arif, Maaz 84, 98, 102, 277, 278, 283
Arjona, Irving 102, 282
Armstrong, Caelea 264
Arndt, Nathan 46, 279, 281
Arnett, Mary 102, 280
Arnold, Eric 218, 270, 281
Arora, Nitin 46, 84, 98, 278, 280
Arredondo, Jesse 102, 277
Arredondo, Savanna 46
Arredondo, Sierra 46
Ash, Macenzie 46, 117, 282
Ashburn, Joshua 102
Askew, Alisha 102, 155
Assis, Nathaly 160, 280
Aters, Brianna 160
Aters, Brittany 160
Atkins, Haley 38, 40, 41, 102, 273, 282, 283
Atkins, Joseph 46, 275
Atkins, Taylor 91, 179, 218, 277, 282
Auer, Zachery 46
Augsburger, Daniel 134, 148, 153, 160, 273, 316, 322
Augsburger, Madeline 17, 44, 46, 189, 269, 272, 274
Ault, Allison 150, 160, 214
Avina, Yelexis 46
Azzi, Christopher 7, 8, 66, 67, 71, 78, 180, 218, 261

B

Baca, Carla 160
Bach, Chris 281
Badgero, Lauren 46
Baert, Elizabeth 132, 160, 282
Baert, Emily 46
Bagarus, Alexis 46
Bailey, Austin 218, 272
Bailey, Kelcie 37, 46, 277
Bailey, Mackenzie 218
Bailey, Rachel 218, 289
Bain, Logan 160
Baird, Emily 46
Baker, Austin 102
Baker, Bradlee 46
Baker, Carter 46
Baker, Heather 46, 117, 282
Baker, Logan 160
Baker, Ryan 160
Baker, Sarah 45, 46, 95, 278, 279
Balderos, Charity 46
Baldwin, Brittany 46, 276
Balentine, Kayla 160
Ball, Alexis 46, 191, 273, 274, 277
Ball, Anthony 157, 160, 259, 272, 275, 279
Ball, Dominic 263, 264
Ball, Lexi 38, 40, 41
Ball, Michele 263, 264
Ballard, Jonathan 46, 193, 212, 213
Ballin, Holly 102
Balogun, Zainab 160
Banashak, Connor 46, 90, 148, 149, 273, 277, 282
Banchik, Brooke 160
Banes, John 102, 275
Bang, Ho June 218
Banks, Brittany 160
Banks, Nicholas 73
Banuelos, Nestor 102
Baradaran, Kavon 134, 160, 278, 283
Baradaran, Rod 46
Barany, Alexander 46
Barany, Benjamin 160
Barber, Haley 46
Barbott, Nathan 218, 268, 291
Barcza, Jonathan 102
Barhams, Brianna 46
Barhydt, Victoria 160, 281
Barlow, Nicholas 160
Barna, Nathan 46, 269, 275, 281
Barnbrook, Doug 264
Barnbrook, Timm 264
Barnes, Alec 102
Barnes, Allan 118, 119, 219, 275
Barnes, Brianne 219
Barnes, Marcos 46
Barnett, Alayna 160
Barnett, Brittany 219
Barnett, Jenna 46
Barnett, John 268
Barnett, Morgan 46
Barnett, T. 277
Barnhart, Carlie 46
Barouska, Sabrina 102
Barr, Katelyn 46, 270, 281
Barrick, James 46, 269, 277
Barrier, Andrew 219
Barrier, Matthew 102
Barry, Jordan 46
Bartalone, Cody 100, 102
Bartlett, Alexandra 157, 219, 283
Bartlett, Connor 46, 269
Bartlett, Marina 102, 280
Bartus, Joseph 46
Bartush, Andrew 22, 23, 64, 219, 272, 281
Basher, Aadil 219
Basher, Aatif 46
Basher, Anbreen 160, 279
Basic, Alenra 102
Batalis, Stephanie 29, 92, 102, 273, 280, 283
Bates, Austin 102
Bates, Janetta 46
Battalio, Adam 18, 46, 270, 281
Batten, Elizabeth 66, 67, 219, 336
Bauer, Robert 219
Baul, Tyrah 46
Baumbaugh, Randal 219
Bauschka, Kathrine 160, 258, 270, 278, 280, 281
Bauswell, Connor 219
Bavar, Travis 7, 102, 140, 141, 189, 275, 277
Bayer, Jalen 100, 102
Bayer, Tevin 160
Bayingana, Francesca 65, 160
Bayingana, Jean 160, 261
Bayingana, Maxine 283
Bayne, Eric 160
Bayne, Erin 160
Beagles, Alex 46, 270, 281
Beam, Andrea 102, 277
Beatty, Kali 46, 280
Becerril, Kevin 102
Beck, Markus 219
Beck, Reeann 46, 117, 282
Becker, Seth 46
Beckham, Austin 102
Bedford, Rebecca 14, 160, 268, 272, 274
Bedricky, Hanna 102, 282
Beehler, Blake 102, 205, 268, 276, 277
Beehler, Jordan 219
Beehler, Sarah 264, 267
Beelaert, Candice 264
Beery, Brandon 102, 277, 283
Beheyt, Cameron 102, 270, 281
Beheyt, Gavin 100, 102
Behr, Ashleigh 211, 219, 282, 283
Behr, Rachael 46, 281
Belcher, Allison 142, 143, 275
Bell, Patti 264
Bella, Joseph 200, 201, 219, 276
Belleville, Paul 155, 219, 270, 279, 280, 281
Bellis, Haley 216, 219, 275, 283
Bellis, Jon 102, 283
Bellville, Kari 33, 46, 272, 273, 281
Bendit, Alexa 102
Benge, Scott 46, 269
Benjamin, Audry 160
Bennet, Evan 46, 270
Bennett, Brian 160
Bennett, Bryan 219
Bennett, Carrie 46, 280
Bennett, Evan 281
Bennett, Jacob 219
Bennett, Jillian 160, 283
Bennett, Leslie 33, 46, 272
Bennett, Samantha 46
Bentley, Austin 219
Berg, Kylie 14, 126, 127, 220, 268, 272, 274, 283
Berg, Mohan 181, 278, 279, 280
Berger, Allen 160
Berger, Shelby 46, 274
Bergland, Kevin 160
Bermes, Kayla 100, 102, 282
Bernaert, Dawn 264
Bernier, Casey 46
Bernstein, David 64, 160, 280, 283
Berry, Jaivon 46
Berry, Symone 102
Betts, Gabrielle 102, 282
Betzer, Kody 220, 275
Beutter, Abigail 46
Bhatt, Neil 46
Bhatt, Nisha 84, 98, 102, 278, 283
Bice, Cain 160
Bickel, Bridgette 160
Bickel, Hailee 46
Bickel, Sierra 102
Biggs, Austin 160, 280
Biggs, Bernard 46, 269
Biggs, Justin 11, 160, 268
Biggs, Katie 46, 277
Biggs, Laura 264
Biggs, Samantha 220, 257
Billard, Jack 280
Billisitz, Sean 46, 272, 277
Bilotta, Hannah 102, 270, 271, 282
Binder, Christian 102
Binder, Jentry 73, 158, 160
Binder, Stevie 102, 255
Binion, Jordan 8, 65, 130, 216, 220, 254, 274, 291
Birdsell, Derek 160
Birkey, Caleb 160, 184
Birong, Brandon 160, 282
Bishop, Michael 102, 151
Bittle, William 264
Bivens, Brittany 92, 160, 280
Blair, Samantha 102
Blank, Kirk 47
Blank, Kyle 102
Blankenship, Donovan 102
Blayee, Mercy 47
Blayee, Tutugirl 160
Blechel, Kaylah 47
Block, Michael 102, 268
Blume, Brooke 47
Bode, Shantel 102
Bodle, Jason 220
Bodle, Lauren 47, 131, 274
Bodnarchuk, Maryana 62, 65, 117, 160, 282
Boehnlein, Mitchell 160, 253, 272
Boen, Jared 220
Boen, Jewelianna 102
Boetsma, Zachary 47, 269
Boettcher, Taylor 220
Bogaert, Cassandra 211, 220, 257, 282
Bogaert, Heather 102
Boggs, Christopher 47
Boggs, Kathryn 102
Boggs, Meghan 102
Bohan, John 102
Bokhart, Brandon 220
Boland, Kennedy 102
Boller, Tyler 160
Bombrys, Christopher 220
Bonek, Amy 47, 277
Bonek, Brent 102
Bonek, Marissa 14, 127, 160, 268, 272, 274
Bontrager, Kate 160, 255, 274, 282, 283
Booker, Arthur 47, 275, 282
Boone, Rachel 160, 277, 280
Boorsma, Angela 102, 282
Boots, Jacob 160
Borger, Sarah 47, 280
Borrelli, Kristen 160, 199
Borrelli, Rachel 36, 37, 102, 272
Borsa, Nicole 47
Boss, Nicholas 47
Bostic, Joshua 220
Bosworth, Sarah 47, 117, 282
Bothun, Taryn 47, 190, 191, 277
Bottorff, Lisa 263
Boulac, Dawn 264
Bouman, Autumn 220
Bounphisai, Lathana 102
Bounphisai, Sophie 160
Bouphisai, Precious 283
Bourne, Autumn 102
Bowels, Megan 100
Bowers, Eric 264, 273
Bowers, Nicole 160
Bowers, Thomas 103
Bowersox, Diane 264
Bowles, Delaney 160
Bowles, Maigan 103
Bowser, Gregory 179, 217
Boyd, Carrington 93, 160, 280
Boyd, Samuel 220
Boyer, Joseph 47, 269
Brach, Christopher 19, 103, 270, 279
Bradford, Madeline 100, 103, 137, 142, 275
Bradford, Nigel 160
Bradstreet, Shana 19, 220, 270, 279, 281
Brady, Aaron 122, 160, 275
Brady, Jennifer 103, 283
Brady, Ryan 103, 275
Brandenburg, Sara 47, 117, 282
Brasseur, Harrison 47
Braun, Timothy 220
Brazeau, Melissa 264
Breen, Daniel 103, 275
Brenner, Clark 103
Brewer, Brian 220
Brewer, Damien 47
Brewer, Haylee 6, 99, 137, 160
Bridges, Shannon 60, 61, 220, 291
Briesacker, Brianna 103
Bright, Annie 277
Bright, Lauren 47, 281
Bright, Nathan 103, 270
Brill, Matthew 220, 280
Brill, Rebecca 220, 221, 280
Brinker, Alexandra 160, 277, 282
Brinton, Stefan 174, 175, 220, 279, 282
Brinzea, Allyson 68, 220, 221
Britt, Merilee 264
Britton, Jessica 47, 117, 142, 275, 282
Brkovic, Ena 161
Broadstreet, Zachary 161
Broadway, Kassandra 103, 154
Broadwick, Zachary 47
Brock, Lexi 161
Brockway, Tyler 103
Brodowski, Lisa 62, 63, 150, 161, 262
Bronsing, Michael 161
Bronstetter, Brady 47
Brook, KC 41, 47, 273
Brooks, Austin 161, 201, 272, 274, 276
Brooks, Claire 47, 273
Brooks, Hannah 161, 274, 283
Brooks, Merritt 161
Brooks, Taylor 47, 275
Brough, Jordan 38, 40, 41, 47, 273
Brown, Alicia 161, 273
Brown, Anthony 103, 275
Brown, Becky 264
Brown, John 264
Brown, Jolynn 264
Brown, Joshua 161
Brown, Kaylah 47, 117, 282
Brown, Mason 103
Brown, Nicholas 19, 221, 270, 279, 281
Brown, Paul 103
Brown, Rebecca 47, 117, 270, 281, 282
Brown, Rhiannon 221, 270, 281
Brown, Ronald 103, 262
Brown, Samantha 28, 29, 47, 103, 203, 273, 277
Brown, Tawny 47
Brown, Taylor 161
Brown, Timothy 221, 268
Brown, Tyler 103
Bruetman, Kylie 47, 282
Brugh, Kollin 221, 275
Brumbaugh, Alexis 101, 103
Brumbaugh, Robert 103, 272
Brumbaugh, Seth 47
Brummett, Karen 221
Buchanan, Shauna 15, 161, 268, 272
Buck, Rachel 161
Buck, Rion 161, 270, 279, 281
Buckley, Rebecca 103
Buckman, Connor 103, 200, 201, 276, 281
Buckman, Mason 161, 280, 283
Budd, Haley 103
Budd, Samantha 47
Buell, Brandon 161
Buell, Cheyenne-Isis 103
Bueter, Eric 22, 26, 161, 253, 272, 283
Buford, Breanne 103, 255
Buhr, Caroline 25, 47, 120, 121, 273, 274
Bullerman, Brandon 47
Bumbalough, Daniel 103
Bunnell, Kerry 91, 95, 133, 212, 282
Burden, Anna 152, 161
Burger, Hannah 47
Burgett, Donald 103
Burggraf, Joseph 47, 282
Burgh, Harley 161
Burke, Kaelynn 161
Burke, Vershawn 208, 254
Burke, Zachary 161
Burke-Molina, Cashmere 47
Burkholder, Zachary 161
Burnett, Robert 161
Burnham, Allyson 130, 131, 216, 249, 274
Burns, Kaila 130, 131, 216, 274
Burns, Katherine 24, 25, 161, 273
Bursley, Heidi 47, 272
Bursley, Holly 161, 253, 272, 281, 283
Burtzloff, John 161
Burus, Danielle 103
Burus, Matthew 221, 267
Busenbark, Adam 103
Buss, Ashley 161
Buss, Austin 47
Butler, Daniel 63, 161, 253, 272
Butler, Matthew 47
Butler, Shiann 47, 117, 282
Butler, Thomas 103, 200, 272, 276
Butts, Brianna 272
Butts, Essie 37, 161
Buwa, Johnathon 103
Buwa, Kylynn 103
Buzalski, Zachary 47, 277
Byler, Joshuah 103, 275

C

Cabello, Malcolm 47, 273, 275, 281
Cadotte, Kayli 47
Caldwell, Chase 47, 270
Calhoon, Tyee 103
Calhoun, Cody 47
Calhoun, Kevin 47
Calkins, Mariah 65
Callahan, Alyssa 66, 67, 94, 95, 133, 134, 221
Callahan, Tyler 47, 269, 277, 281
Calleja, Antonio 103
Campbell, Allison 47
Campbell, Andrew 10, 11, 221, 268
Campbell, Elizabeth 157, 198, 221
Campbell, Jared 103, 275
Campbell, Justin 161, 273
Campbell, Kathryn 47, 270, 279, 281, 282
Campbell, Kayla 103
Campbell, Sue 264
Canarecci, Carley 221, 280
Canarecci, Tyler 161, 272
Canda, Miguel 47
Cannady, Erica 47, 280
Cao, Alexander 84, 98, 103, 278, 279, 281
Capshaw, Ryan 103, 282
Carhart, Alexandra 221
Carlile, Jody 7, 216, 221
Carlile, Joseph 161
Carlo, Nicholas 103
Carlson, Jane 264
Carlton, Olivia 103, 120, 121, 274
Carlton, Ragen 264
Carnes, Zachary 103, 277
Carpenter, Blake 103
Carper, Meghan 221, 270, 281, 283
Carr, Mikayla 103
Carrico, Kaili 161, 280
Carrier, Adrienne 45, 47, 213, 273, 279, 280
Carroll, Derek 47, 277, 280
Carroll, Jon 264
Carter, Anastasia 33, 161, 256
Carter, Mackensie 161, 282
Carter, McKenna 40, 41, 103, 273, 283
Carter, Patrick 221
Cartwright, Victoria 16, 17, 89, 103, 127, 136, 137, 254, 272, 274, 316, 322
Cary, Andrew 161, 282
Casey, Colin 47, 277
Casey, Rebecca 103, 274
Casey, Trevor 161, 268 277
Casini, Cara 264
Cassady, John 264
Cassel, Paige 103
Catano, Neives 80, 87, 150
Cather, Kirsten 161, 282
Catt, Megan 47, 117, 282
Cauffman, Samuel 103
Caurro, Nicholas 103, 283
Centilli, Jade 103, 270, 271
Chackochan, Oswin 103, 283
Chadwell, Lyric 47
Chafale, Chinmay 47, 279, 280
Chaffee, Matthew 47, 275
Chaffee, Mike 47, 269, 275
Chagonda, Kundai 47
Chamberlin, Amanda 47, 117, 281, 282
Chamberlin, Molly 64, 221, 270, 280, 281, 28
Chambers, Krystal 161
Chambers, Nalani 47
Chang, Christy 84, 98, 161, 278, 280, 283
Chapman, Hannah 101, 103, 270, 271, 282
Chapple, Kevin 103, 147, 275
Chapple, Tyler 144, 221, 275
Chase, Caitlyn 47, 270, 281
Chase, Kayla 47
Chase, Samuel 221
Chaszar, Andrew 161
Chaudhry, Muminah 47
Chaudhry, Mutahir 134, 135, 161
Chege, Lulu 47
Chen, Florence 81, 87, 134, 135, 221, 259, 27 279, 288, 291, 325
Chen, Francis 70, 81, 87, 135, 151, 221, 273, 278, 279, 288, 291
Cheney, Christina 103, 316, 322
Cherryholmes, Michael 103
Chesnutt, Madison 33, 47, 272, 277
Chettleburgh, Michael 100, 103, 275, 282, 28
Chibambo, Michelle 161
Chibber, Raman 103
Chijioke, Emmanuel 222
Chilcote, Julia 222, 257
Chizum, Breeanna 103
Chmiel, Ann 264
Choi, Won Seok 62, 103, 275
Chrise, Allison 29, 47, 273, 277
Chrisman, Lindsey 161
Chrisovergis, Desaray 222
Christ, Taylor 161
Christensen, Colin 161, 280
Christman, Justin 222
Christman, Zach 192, 193, 222, 282
Chwalek, Virginia 264
Ciszczon, Steve 264
Clark, Alexander 44, 47, 91, 269, 282
Clark, Candace 157, 264, 267
Clark, Chelsie 103, 211, 283
Clark, Hunter 48, 269, 277
Clark, Kelly 48, 270
Clark, Michael 69, 217, 256
Clark, Mitchell 44, 48
Clark, Olivia 99, 161
Clayton, Jessica 48
Clemans, McKenzie 9, 129, 216, 222, 275, 2
Clements, Katherine 37, 90, 161, 277, 282
Clements, McKenzie 161, 214
Clements-Morrow, Kimberly 103
Cline, Shawn 161
Cobb, Alyssa 103
Cocanower, Mikayla 103, 283
Cochran, Dakota 48, 269, 275
Coda, Alexa 103, 277, 282
Coe, Jordan 15, 161, 268, 272
Coffee, Michael 262
Coffel, Katherine 71, 222, 280
Coffel, Megan 103
Colburn, Dominique 103, 282
Coleman, Rebecca 7, 9, 43, 70, 136, 217, 2 283, 316, 322, 323
Colley, Karis 103
Colley, Riley 17, 45, 48, 269, 272, 274
Collier, Alexandra 103, 273
Collier, David 161, 283
Collier, Melissa 28, 29, 99, 103, 273, 283
Collier, Nancy 264
Collins, Cody 103, 270
Collins, Dylan 222
Collins, Kelsey 222, 283, 291
Como, Christopher 103, 189, 268, 277
Coney, Dalton 104
Coney, Peyton 222
Conley, Cody 204, 277
Connell, Dominick 104
Conner, Nakeara 222, 277
Conrady, Drew 23, 104, 272, 282, 283
Contreras, Ian 48, 273
Cook, Isaiah 205, 275, 277, 281
Cook, Karissa 38, 40, 161, 257, 273
Cook, Melissa 104
Cooling, Danielle 161
Cooper, Austin 104

Copenhaver, Courtney 161
Coppedge, Lydia 104, 277, 283
Corbett, Danielle 104
Corbett, Fallon 5, 222
Corbett, Sean 100, 104
Corcoran, Allison 222
Corning-Myers, Micah 48
Cornish, Kristen 38, 39, 222, 273, 291
Corpe, Polly 263, 264
Correll, Ryan 161
Corrighan, Brady 104, 282
Cory, Alex 283
Costello, Andrew 104, 272
Cousins, Jacob 45, 48
Cowell, Christopher 161
Cowling, Holley 152, 161, 178, 257, 282
Cowsert, Bryce 161
Cox, Alyssa 6, 161, 252, 253
Cox, Kendrick 222
Cox, Tristan 48
Coyne, Brennan 104
Coyne, Sarah 142, 161, 275
Craft, Michael 48
Craft, Mikaila 161
Cragun, Chuck 264
Crane, Madeline 222
Crawford, Megan 161, 268, 283
Crawford, Michaela 29, 104, 273, 283
Crepinsek, Jacob 104
Cripe, Ashlee 104
Cripe, Samantha 90, 161, 280, 282
Crist, Todd 264
Cronk, Chloe 161, 280
Cronk, Don 264
Cronk, Marni 264
Crow, Jacob 174, 222, 267, 279
Crowder, Justin 264
Crowder, Michelle 161, 282, 283
Crowe, Emily 38, 39, 267, 273, 324
Crowe, Michael 104, 270
Crowe, Nicholas 48, 269
Croy, Alexandria 120, 121, 222, 274, 293
Croy, Zachary 48
Crume, Krystle 161, 203, 277
Cruz, Nicholas 161, 176, 270, 279
Csakany, Lindsay 48
Csenar, Rachel 136, 222, 231, 238, 244, 283, 293, 323, 324
Csenar, Thomas 264
Cullison, Kathryn 161
Cullison, Megan 48, 117, 282
Culp, Aimee 161, 283
Culpepper, Addyson 104, 277, 282
Culpepper, Hunter 268
Culpepper, Jackson 11, 223
Cummins, Matthew 161
Curcio, Jared 104, 275
Curcio, Joshua 104, 147, 275
Currey, Julius 48, 275
Cutrona, Louis 104, 272
Cwik, Ambrie-Anna 60, 161, 210
Czarkowski, Karen 263, 264
Czukkermann, Alexandra 162, 174, 175, 275, 279, 280

D

D'Emilia, Yuki 62, 63
Daggy, Olivia 120, 121, 274
Daggy, Samuel 104, 268
Dalke, Belinda 264
Dallich, Adam 123, 162, 275
Dallich, Dominic 91, 133, 162
Dallich, Dreanna 104
Dallich, Lucy 48, 281
Daly, Alyssa 162
Daniels, Celia 104, 281, 283
Daoust, Lindsey 48
Darmanin, Ashley 48
Darr, Evan 104, 146, 275
Darr, Ryan 223
Dauby, Caitlin 162, 282
Daugherty, Krysta 104, 280
David, Lauren 104, 277, 283
Davis, Alyssa 64, 159, 162, 187, 277
Davis, Gage 7, 99, 127, 195, 209
Davis, Jacob 99, 145, 162, 275, 283
Davis, Jamil 162, 268
Davis, Jordan 208, 256
Davis, Katherine 100, 104, 280
Davis, Kila 7, 14, 15, 99, 217, 223, 268, 272, 274
Davis, Presley 48
Davis, Steven 11, 223, 260, 268
Davis, Taylor 152, 162
Davis, Travis 162, 275
Davis, Zachary 48, 145, 275
Davis-Redman, Taylor 48, 270, 271
Davoli, Frank 162
Dawson, Alaina 104
Dawson, Jacob 48, 269, 275, 282
Dawson, Marvin 223
Day, Allison 104, 270, 271
Day, Anna 72, 104, 272
Day, Jackson 104, 268
Dayton, James 289
De Jong, Leanna 162
Deal, Timothy 45, 48, 205, 269, 277
Deaton, Logan 162
Debicki, Makary 104
Deboe, Ryan 223
Decker, Brayden 104, 282
Defauw, Austin 162
Defauw, Chloe 104, 270, 279
Defauw, Samual 48, 282
Degeeter, Joseph 48, 275, 277
Degeeter, Robert 48, 275, 277
Dehart, Chloe 104
Dehart, Jacob 48
Dehart, Richard 104, 262
Dehner, Bryce 104
DeKeizer, Deanne 33, 223, 272
Dekever, Peter 278
Delapaz, Hope 29, 104, 273, 282
DeLeon, Alan 281
Deleon, Bronson 91, 178, 179, 180, 223, 282
Deleu, Adora 44, 48
Deleu, Bobbie 104, 282
Deleu, Pamela 223
Dellinger, Denee 48
Deluca, Jack 119, 162, 253, 268
Demaegd, Dakota 48
Demeester, Austin 48
Demeester, Zachary 162
Demel, Thomas 35, 162, 272, 275
DeMeyer, Riley 48, 269
Deming, Brody 104
Demske, Joseph 48
Demske, Thomas 162
Deneen, Cole 104, 189, 277
Dengyang, Brian 195
Derbiszewski, Iwona 48, 280
Derby, Hayley 48
Derickson, Ashley 48
DeSchepper, Caitlin 18, 162, 270, 280, 281
DeSmith, Maria 48, 274
Devlin, James 48
Devolder, Emily 104
Devries, Logan 48
Dewey, Austin 104, 272, 277
Dewitt, Rebecca 104, 270, 271
Dewitt, Thad 48
Dhuivetter, Sarah 48
Diaz-Diurych, Diana 25, 100, 104, 273, 280
Dickson, David 104
Dieringer, Caitlin 162, 274, 283
Dikos, Greg 263, 264
Dikos, Sally 264
Dikos, Sarah 38, 39, 223, 263, 273
Dilley, Robert 162
Dillon, Matthew 104
Dilts, Brennan 8, 18, 152, 270, 279
Dilts, Kiersten 139, 152, 162, 270, 277, 279, 281
Dimian, Sabina 181, 278, 279
Dimos, Charles 148, 149, 223, 273
Dimotrova, Natalie 278
Dini, Zachary 104, 282
Disselberger, Cassidy 104, 270, 271, 282, 283
Ditzler, Drew 48, 272, 281
Dix, Elizabeth 264
Dixon, Nora 48, 117, 273, 282
Dixon, Samuel 61, 66, 91, 95, 179, 223, 275, 282, 287
Dobay, Holli 36, 104, 272, 277, 283
Dobbins, Sara 44, 45, 48
Dobski, Alexandriea 287, 325
Dockery, Emily 48, 90, 117, 282
Dodd, Kayley 162
Dodge, Dalton 12, 104, 268, 275, 283
Doenges, Aaron 66, 67, 193, 223, 286
Doenges, Joel 104, 270, 281
Dokey, Hannah 104
Dolby, Amber 162, 270, 271, 281
Dolgos, Brett 286
Domal, Sean 162, 275
Dominiak, Katlyn 223
Donaldson, Skuyler 48
Donaldson, Spencer 48
Donati, Alexis 16, 89, 104, 189, 272, 274, 283
Donati, Kady 223, 256
Donati, M. 117, 282
Donati, Maria 48
Donati, Matthew 104
Doody, Kayla 162
Dooley, Kyle 174, 175, 223, 279, 280
Doran, Cassidy 64, 65, 82, 104
Dorbin, Ashley 223, 286
Dorgan, Patrick 104, 188, 189, 260, 277
Dorrier, Alexander 104, 268
Dotson, Haley 129, 136, 214, 216, 217, 223, 257, 275, 293, 316, 322
Dougherty, Kaitlin 104
Downey, Abigail 162, 273, 277
Drake, Cheryl Ann 48, 280
Drake, Cheryn 264
Dressel, Erin 104, 282
Dressel, Rexford 91, 223, 275, 282
Drew, Laura 68, 223
Drews, Andrea 38, 41, 162, 273
Drotar, Jessie 162
Drudge, Brandon 48
Drury, James 162
Dubree, Shelby 100, 104, 117, 282
Ducoffe, Nicholas 162, 272
Ducoffe, Patrick 48, 272, 282
DuDree, Shelby 268
Duffy, Devin 35, 134, 224, 272, 277
Duis, Laura 104
Duley, Amanda 44, 48, 117, 282
Duley, McKinzie 16, 17, 48, 269, 272, 274
Duley, Taylor 16, 17, 127, 162, 256, 272, 274
Dunfee, McCormick 224
Dunivent, James 104
Dunklin, Walter 224
Dunlap, Lauren 216, 224
Durbin, Charles 48, 281
Durbin, Roddell 90, 104, 282
Durkee, Rachel 104
Durning, Katelyn 139, 152, 224, 282
Duszynski, Sue 264
Dutton, David 61, 134, 264
Dycus, Kerri 264
Dye, Andrew 48
Dyer, Brianna 104
Dyer, Christian 104
Dylewski, Emmy 48, 280
Dylewski, Jacob 104

E

Eanes, Christopher 162
Eash, Heather 48
Eaton, Elizabeth 104
Eberhart, Kassidy 48, 117, 282
Ebersol, Daniel 104
Ecker, Burgandy 48
Eckert, Christopher 104
Edelbrock, Andrew 18, 48, 270, 281
Edelbrock, Kayla 224, 270, 278, 281
Edison, Jasmine 48, 277
Edmond, Kimberly 48, 280
Edmond, Stacy 162, 283
Edwards, Lillian 45
Egbert, Christopher 104, 283
Eggbeer, Charles 224, 275
Eichorst, Ryan 162, 273
Elek, Collin 48, 90, 277, 282
Elia, Sibelle 104
Ellenberger, Austin 158, 162, 260, 283
Elliott, Brian 105, 281
Elliott, Katherine 105
Elliott, Michael 162
Elliott, Sarah 48
Ellis, Dustin 105
Ellis, Elizabeth 162
Ellis, Kaitlyn 162
Ellis, Mary 48, 272, 277
Emery, Brittney 224
Emery, Carson 105
Endicott, Blair 264
Endicott, Elizabeth 105, 283
Enyeart, Rachel 162, 281
Enyeart, Stephanie 68, 224
Epley, Taylor 162
Erdel, Anna 162, 277, 282, 283
Erdman, Megan 105, 282
Erichsen, Mariah 105
Erickson, Haley 48
Ernsberger, Rutger 105
Ernsperger, Billie 105
Eskildsen, Alberte 48, 270, 278, 279, 281
Espick, Jackson 100, 105
Espy, Jacob 105
Estridge, Brody 48, 281
Estridge, Haley 199, 224
Estridge, Macy 48, 277
Eveler, Ana 224, 270, 279, 280, 281
Eveler, Ryan 22, 26, 27, 105, 272, 281
Everett, Jacob 49
Ewald, Jeremy 224

F

Fadden, Ila 105, 282
Fadden, Kaitlyn 224
Fadorsen, Zachary 149, 162, 273
Fahey, Danielle 80, 105, 272, 274, 277
Fair, Darius 49
Fairbanks, Anthony 162, 275
Fairbanks, Patrick 49, 269
Fairbotham, Jesse 44, 49, 269
Fairchild, Morgan 49
Falkenau, Brooke 49
Fan, Andrew 162, 279
Fanslow, Blair 19, 78, 180, 193, 224, 270, 279, 281
Fanti, Michael 105
Farber, Nicholas 105, 268
Farnsworth, Casey 105
Farr, Timothy 105
Farrington, Tyler 224
Farris, Nala 281
Farris, Zachary 49, 91, 282
Fechalos, Kaitlyn 49
Fecher, Allison 224, 270, 280, 281
Fedder, Katie 105
Feeley, Grace 49, 277
Felten, Jordan 162, 256, 276
Felton, Marcia 264
Felty, Courtney 105
Fenimore, Tiffany 105
Fennen, Jessica 150, 162
Fennen, Megan 49
Fernandes, Alexis 45, 49
Ferrara, Madison 134, 162
Ferrell, Joshua 288
Fett, Myron 105
Fezy, Jared 43, 224, 293
Fick, Dana 105
Fields, Alison 44, 49
Fields, Joseph 162
Filippone, Nicole 157, 224, 276, 282
Filipski, Daniel 105, 270, 281, 283
Filipski, Jessica 72, 215, 277, 283
Fimbel, Patricia 264
Finney, Dakota 44
Finton, Jesse 49, 270, 281
Fischbach, Katherine 162, 252
Fischer, Luke 27, 105, 272, 275
Fisher, Alden 105
Fisher, Anthony 105
Fisher, Brian 18, 162, 257, 270
Fisher, Bryce 22, 23, 65, 224, 272
Fisher, Derek 162
Fisher, Kelsey 162
Fisher, Kendall 162
Fisher, Roy 162
Fisher, Stephanie 174, 224, 279
Fisher, Taryn 162, 275, 283
Fitzgerald, Erin 225
Flack, Ashton 49, 274
Flack, Austin 105
Flask, James 49, 270, 279, 281
Fleckner, Colton 105
Fleming, Ian 105, 149, 273, 283
Fleming, Kelsey 105
Fleming, Khalil 44, 49, 269, 275, 281
Fleury, Caitlyn 37, 90, 162, 272, 282
Flint, Elijah 105, 276
Flinton, Jesse 281
Florez, Juan-Carlos 294
Florit, Megan 162, 270, 271
Florit, Richard 105, 270
Flowers, Ashlynn 105
Flowers, Destinee 49, 61, 94, 95, 133, 212
Flowers, Lance 105
Flowers, Nicholas 100, 105
Flynn, Daniel 18, 180, 225, 261, 270, 279, 280, 281
Folstrom, Ayzia 158, 162, 252, 273
Forberg, Cecelia 105
Forberg, Declan 225, 256
Forbes, Deanna 264
Forbes, Taylor 158, 162, 277, 283
Ford, Brianna 225
Ford, Tyler 225, 256
Fore, Ariel 49
Forrest, Trevor 225
Foster, Christopher 162
Foulks, Dustin 225
Foust, Kyle 49, 281
Fowler, Maxwell 225, 283, 316, 322
Fox, Carly 105
Fox, Connor 49, 176, 177, 270, 279, 281
Fox, Gretchen 21, 225, 270, 271
Fox, Justyn 105
Fox, Kelly 105
Fox, Taylore 162
Fox, Tosha 162, 274
Fozo, Lauren 225
Franken, Robert 18, 162, 270, 279, 280, 281
Franklin, Dillon 100, 105
Franklin, Kelly 225
Franklin, Tyshaun 49, 276
Fraser, Brandon 49, 282
Fraser, Ryan 105
Frederick, Kyle 225
Frederick, Randall 10, 69, 225, 268
Freehauf, Ayakai 105
Freel, Cole 49, 281
Freeman, Matthew 174, 175, 225, 279
Freeman, Shannon 225
Freese, Tyler 225
Freet, A. 277
Freet, Amber 49, 277
Freet, Jordan 162
Freitag, Adam 90, 105, 282
Freitag, John 162, 174, 279
Frick, Lindsey 216, 225
Frick, Shelby 49, 117, 272, 277, 282
Frost, Robert 225
Frost, Tiffany 49, 117, 282
Frucci, Gabriel 162
Fuchs, Christopher 162
Fuller, Brittney 162, 277
Fuller, Tiffany 105, 272, 277
Fussell, Tyler 49
Fyffe, Austin 49

G

Gabbard, Madison 49
Gabbard, Meg 41, 49, 273
Gabrielli, Maria 159, 162
Gabrish, Danielle 225
Gaby, Alexander 61, 66, 67, 95, 225
Gadacz, Jim 264
Gadson, Connor 162
Gadson, Rachel 226
Gage, Jody 105
Galang, Miranda 105, 274, 280, 282
Galang, Morgan 105, 274, 283
Galat, Bethany 49, 142, 143, 275, 280
Galat, Kristina 72, 162, 272, 277
Gales, Thomas 35, 49, 277
Galiher, Sean 264
Gallagher, Kelsey 150, 216, 226, 275
Gallam, Erik 105, 193, 275, 277, 282
Gallimore, Jennifer 163
Gallman, Grant 105
Galloway, Kyle 49
Galloway, Lucas 105
Galvan, Cody 105
Gamble, Rebecca 226, 270, 280, 281, 293
Gamzelev, Oleg 163
Ganser, Haley 105
Gaona, Priscilla 4, 5, 70, 136, 199, 226, 283, 316, 322, 323
Garbaciak, Stephanie 17, 49, 269, 272, 274
Garcia, Chelsea 163
Garcia, Claudia 105
Garcia, Daniel 105, 277
Garcia, Lauren 105, 277
Garcia, Moriah 93, 105, 280
Gard, Brandon 163
Gard, Cody 49, 277
Gardner, James 49, 282
Garrett, Debbie 182, 264
Garrett, James 32, 264, 272, 276
Garry, Emily 49, 117, 282
Garthus, Aimee 62, 226, 280, 283
Garthus, Julianne 105, 280
Garwood, Jacob 163, 208
Gates, Connor 49, 280
Gaver, Emily 105
Gavin, Tim 264
Gavrila, Anthony 163
Gebbie, Matthew 69, 217, 226
Gebert, Baxter 105
Gebert, Hannah 226
Gebhardt, Haley 226
Gedde, Claryce 49, 191, 277
Geerligs, Garick 154, 226, 281
Gemmer, Madison 105, 275
Gennicks, Corinne 6, 217
Gennicks, Nathen 49
Gentry, Laura 226
Geoghan, Sarah 226
George, Bethann 100, 105
George, Prince 163, 278, 279
Georges, Nathan 163, 282
Gerber, Leah 7, 9, 43, 226, 257, 282, 283
Gettig, Corey 105, 139, 275
Ghyselinck, Sara 101, 105, 282
Gibbons, Cory 226, 260
Gibbons, Kyle 163
Gibson, Krystal 18, 105, 270
Gidman, Josie 49, 135, 278, 280
Gidman, Scott 22, 163, 272
Gifford, Jeffrey 49, 272
Gifford, Melissa 69, 216, 226, 275, 283
Giggie, Robert 163
Giggie, Timothy 105, 281
Gilbride, Harrison 105, 117, 193, 282
Gilbride, Helen 49, 90, 117, 282
Gill, Marcus 49
Gillespie, Diona 105
Gillis, Katherine 49
Gindelberger, Chad 11, 163, 268
Ginter, Daniel 163, 275, 315
Gisi, Zachary 105, 268
Glanders, Benjamin 49, 282
Glanders, Madeline 226
Glassford, Sophie 163, 203, 272, 277, 280
Glaze, Cameron 105, 188, 189, 277
Glossenger, Cody 226
Glossenger, Jessica 105
Gochenaur, Autumn 215, 226, 282
Godwaldt, Sarai 163
Goedeck, Shane 163
Goepfrich, Samuel 226, 270, 281
Goff, Kelly 105, 282
Goff, Noah 163
Goff, Travis 163
Goffeney, Rachel 49, 270, 271, 281
Gohn, Lexus 100, 106, 283
Golan, Erika 226, 280, 282, 283
Golan, Ryan 106, 283
Golba-Ingles, Kristan 49, 117, 282
Goldsmith, Erin 49
Goldstein, Stephanie 65, 71, 216, 226, 281
Golub, Eli 49, 281
Gong, Linda 49, 278, 279, 281
Gonzales, Olivia 227
Gonzales, Selena 49
Gonzalez, Chelsea 227
Gonzalez, Jamie 106, 270, 271, 282
Goodman, Mikalyn 49, 117, 282
Goodrich, Alexis 49, 272, 277, 280
Goodrich, Terrianna 106
Goralski, Craig 106, 260
Goranson, Grant 91, 106, 282
Gordon, Christopher 106
Gordon, Halie 7, 9, 79, 129, 216, 227, 275, 283
Gordon, Heather 66, 67, 163
Gosztola, Jordan 163
Gouker, John 263, 264
Grabowski, Jacquelyn 49, 270, 281
Grace, Whitney 6, 73, 163, 277
Grady, Amy 90, 163, 282
Graf, Diane 264
Graf-Carlton, Ragen 264
Graham, Malika 9, 198, 199, 227, 316, 322
Graham, Mitchell 100, 106
Graham, Riley 49, 269
Graham, Tyler 163, 209, 268, 275
Grandstaff, Anthony 227
Grannan, Mackinzie 49, 117, 282
Grant, Kelsey 49
Grant, Thomas 22, 106, 272, 277
Grantham, Casey 227, 257, 272, 309
Grantham, Taylor 37, 49, 272
Gray, Audrey 137, 163
Gray, Mason 227
Gray, Shannon 264, 266
Green, Devyn 49
Green, Heidi 106, 280
Green, Katie 64, 159, 163, 186, 277
Green, Kaylee 49
Green, Kody 189, 269, 277
Green, Kordell 49, 275
Green, Mary 163
Gregorich, Danielle 227
Gregory, Alexander 145, 275
Gregory, Johanna 264
Grenert, Meredyth 227
Grice, Andrew 227, 277
Gries, Emily 90, 151, 163, 252, 273, 282
Gries, Julia 49, 117, 273, 282
Griffin, Taylor 227, 282
Griggs, Robert 227, 282
Grimes, Gavin 49, 269, 277
Grimslid, Jennifer 65, 227
Grisoli, Annie 106, 270, 279, 281
Grisoli, Mary 106
Grochowalski, Lindsey 163, 202, 277
Grochowalski, Ryan 49
Groning, Dennis 264
Grontkowski, Brittney 163, 274
Groppe, Mitchell 106
Gross, Dakota 163
Grounds, Brad 264
Grove, Kayla 19, 131, 163, 270, 274
Grove, Marissa 49, 275
Gruber, Braxten 106
Gruber, Caleb 49
Grudzinski, Stormy 49
Grzegorek, George 264
Grzeskiewicz, Kennedy 163, 282
Guennel, Brianna 49
Guiltinan, Sharon 264
Gurnee, Emily 163, 280
Gushwa, Thomas 49
Guthrie, Brandon 163

H

Hab, Brenda 263, 264
Hack, Alexis 106, 275
Haga, Mikayla 163
Hagedon, Grant 283
Hagen, Courtney 163
Haggenjos, Kyle 44, 49
Hairston, Ellisa 163, 253
Hake, Delaney 49
Hake, Sydney 50, 190, 277
Hall, Alexis 212, 213, 227
Hall, Allison 50, 90, 129, 275
Hall, David 264
Hall, Hannah 227
Hall, Kaite 281
Hall, Katheryn 227
Hall, Kenneth 34, 272
Hall, Lauren 50
Hall, Lexi 280
Hall, Lucas 163
Haluda, Jeremy 91, 227, 282, 283
Ham, Michael 227, 268, 275
Hambruch, Jacob 163
Hamilton, Ashley 106
Hamilton, Catherine 50
Hamilton, Maxwell 227
Hamlin, Courtney 106
Hamm, Ronald 227
Hammer, Aaron 18, 73, 163, 270, 281
Hammer, Halle 16, 17, 127, 163, 272, 274
Hammer, Michael 106, 145
Hammer, Patrick 50
Hammond, Jennifer 163
Hammons, Brittany 163
Hamrick, Ian 228
Hancock, Aaron 50, 269, 277
Hancock, Andrew 50
Hancock, Jordan 163, 268
Hancock, Matthew 228
Handley, Kristopher 163
Handley, Trevor 106
Handloser, Brian 163
Haner, Emily 163, 282
Haney, Lucas 100, 106
Hanson, Darriann 163
Hanson, Jacob 50
Haramia, Michelle 93, 163, 277, 280
Harbison, Dillan 106
Hardesty, Anthony 106
Hardman, David 106, 280
Hardman, Jace 50, 269
Hardy, Gabriel 91, 94, 95, 179, 282, 287
Harjung, Courtney 65, 100, 106, 131, 274, 283
Harkins, Sarina 106
Harlacher, Cole 50, 277, 281
Harlan, Spencer 50
Harlan, Tyler 163, 268
Harman, Sara 106, 270, 277, 281
Harmon, Ashley 163
Harmon, Laura 50, 98, 117, 277, 278, 282
Harper, Brad 264
Harper, Guy 134, 135, 153, 163
Harper, Julia 215, 228, 277, 282, 283
Harper, Rashanda 50, 117, 282
Harr, David 163, 273, 283
Harrington, Desmond 106
Harrington, Patrick 163
Harris, Alicia 50
Harris, Anna 50
Harris, Gregory 50
Harris, Jacob 106
Harrison, Marta 91
Harrison, Zachary 7, 10, 81, 87, 228, 268
Hart, Taylor 163, 253, 275
Hartman, Alexander 106, 277, 283
Hartman, Charles 174, 279
Harvey, Samantha 163, 258, 270, 278, 281
Hassan, Eileen 106
Hatkevich, Mariah 106, 277, 283
Hauck, Morgan 50, 281
Havens, Taylor 106, 274, 282, 283
Haverstock, Kailyn 228, 280
Hawley, Fred 268
Hawley, Frederick 106
Hayes, Jill 106
Hayes, Wendy 265
Haywood, Austin 50
Hazelton, S. 117, 282
Hazen, Eric 163
Heatherly, Heather 163
Heatherly, Joseph 50
Heberling, Samantha 38, 39, 228, 273
Heckaman, Austin 84, 98, 106, 278
Heckaman, Cheyenne 228, 280
Heckman, Dustin 50
Heffelfinger, Andrew 50
Heffelfinger, Drew 272
Heffron, Jenna 163
Heflick, Hanako 66, 163
Heideman, Lindsay 228
Heidkamp, Duncan 50, 141, 270, 275, 281
Heilman, Levi 163
Heimann, William 267
Heinsohn, Erica 163, 280
Heinsohn, Kyle 50
Heise, Grace 106, 277, 282
Heisler, Timothy 148, 149, 195, 273
Hellinga, Sarah 228, 282
Hellman, Luke 50
Helman, Madeline 37, 90, 91, 178, 179, 217, 228, 257, 282
Helmen, Natalie 50, 90, 117, 282
Helmkamp, Mitchel 22, 163, 272
Hemler, Michelle 90, 163
Hemmerling, Maureen 265
Henderson, Audrey 33, 50, 272, 274
Henderson, Claire 163, 207, 277
Henderson, Jessica 82, 228, 282
Hendrix, Makatelynn 163
Henry, Katherine 50
Heritz, Matthew 163
Herman, Andrew 50, 277
Hernandez, Daniel 50
Hernandez-Brown, Arron 163
Herrera, Gillian 228, 257, 280
Hershberger, Alexander 106, 275
Hershberger, Anthony 50
Hershberger, Jamie 66, 228
Hershberger, Leah 80, 84, 98, 106, 278, 279, 282
Hertel, Christopher 50
Hesch, Lauren 228
Hess, Benjamin 50
Hess, Nathan 50, 277
Hestad, Hannah 16, 106, 272, 274, 282
Hester, Emily 228
Heston, Sandy 265
Heyvaert, Dylan 77, 158, 163, 209, 268
Hiatt, Alissa 106
Hickey, Kaitlyn 38, 39, 99, 120, 121, 163, 273, 274, 283
Hickle, Sarah 265
Hickman, Leonard Brian 8, 30, 31, 65, 134, 273, 283
Higgenson, Kaylee 268, 272
Higginson, Brooks 50, 269, 275
Higginson, Kaylee 14, 15, 91, 126, 127, 228, 274, 282
Hildebrandt, Abby 106, 143, 283
Hildebrandt, Amy 50, 83, 275
Hildebrandt, Emily 38, 39, 228, 273, 283
Hildebrandt, Sarah 275
Hiles, Stephanie 163
Hill, Abby 228
Hill, Adrienne 228
Hill, Anthony 228
Hill, Christian 106, 277
Hill, Devin 163
Hill, Donali 106
Hill, Hannah 106
Hill, Katie 83, 229
Hill, Krystal 164, 316, 322
Hillebrand, Alexander 164
Hillesheim, Jasmin 62, 133
Hillsdon-Smith, Garret 18, 164, 270, 281, 283
Hinchman, Erin 50, 117, 282
Hinchman, Kearn 164, 282
Hinsey, Jessica 16, 17, 89, 100, 106, 126, 137, 189, 272, 274
Hinton, Allyvia 106
Hipsher, Jeremy 175, 229, 279, 282
Hipsher, Lindley 106, 274
Hipsher, Nicole 4, 5, 229
Hirsch, Katrina 164
Hirsch, Morgan 164
Hirschler, Austin 50, 80
Hirschler, Nicole 66, 67, 71, 157, 229, 336
Hiss, Samuel 50, 149, 272
Hiss, Zachary 11, 69, 148, 149, 164, 257, 268, 273
Hissey, Carlan 106
Hissey, Justin 61, 66, 67, 91, 94, 132, 179, 229, 282
Hochstedler, Kimberly 50, 142, 275
Hochstetler, Austin 151, 164
Hock, Ethan 80, 164, 272
Hocker, Karson 50
Hoffman, Hailey 229, 296
Hoffman, Holly 159, 164, 187, 277
Hoffman, Kirsten 16, 106, 272, 274
Hoffman, Theodore 50, 270, 281
Hogarth, Matt 265
Hogue, Brittany 50, 117, 282
Hohl, Marissa 50, 270, 281
Hojara, Kathryn 25, 121, 164, 273, 274
Hojara, Kayla 229
Hojara, Kelsey 41, 50, 189, 191, 273, 277
Holaway, Brent 90, 91, 265
Holaway, Lamar 91, 265
Holbert, William 106, 272, 277
Holcomb, Austin 50, 281
Holland, Chelsea 9, 151, 229
Holland, Kaitlyn 164
Holland, Morgan 40, 41, 50, 273
Hollett, Austin 106, 270, 281
Hollett, Mercedes 229, 270, 281
Holliman, Allison 92, 106, 280
Hollowell, Matthew 30, 31, 164, 273
Hollowell, Sean 106
Holm, MacKenzie 17, 50, 269, 272, 274
Holmes, Jacob 154, 229, 270, 281
Holmes, James 229
Holmes, Rachel 164, 270, 281
Holmes, Tara 265
Holt, Carl 265
Holtzman, Austin 164
Holycross, Brandi 106, 270, 271, 283
Honaker, Denise 265
Hoover, Paige 229
Hope, Cecilia 4, 5, 229
Hope, Savannah 50, 117, 282
Hope, Steve 265, 263, 266
Horn, Taiylor 50, 117, 282
Hornback, Alexis 95
Horne, Christopher 106, 277
Horning, Alexander 106
Horning, Hannah 65, 164
Horvath, Joshua 50
Horvath, Kristen 6, 164
Horvath, Sara 164
Hoskins, Brady 50
Hostetler, Allison 43, 106
Hostetler, Reed 164, 185, 260
Howard, Caitlin 106, 151, 275, 282, 283
Howard, Dylan 106
Howell, Aaron 164
Howell, Cassidy 106, 274, 280, 283
Hrybyk, Madeline 229, 277, 280, 289
Hsu, Andrew 164
Hu, Stephan 106, 141, 275, 278, 280
Hu, Yifei 98, 164, 278
Huang, Jean 265
Huang, Jennifer 84, 98, 106, 278, 279, 280, 283
Huckleberry, Dee 265
Huddleston, Jenna 100, 106, 274
Hueni, Jordan 164
Hueni, Justin 50, 141, 275
Huff, Colin 164, 205, 272, 277
Huff, Kaitlyn 106, 282
Huff, Nicholas 106
Huffman, Bethannie 106, 255, 274, 282, 283
Huffman, Jonathan 50
Huffman, Preston 280
Hughes, Anthony 106
Hughes, Richard 265
Huisman, David 164
Hulle, Kara 289
Hullinger, Alexander 106
Hullinger, Krystina 164, 257, 270, 271
Hummel, Alyssa 25, 73, 202, 229, 273, 277, 288, 294
Hummel, Kyle 106, 275, 283
Hummel, Matthew 106, 148, 149, 268
Hummer, Michael 229, 275
Hummer, Sara 229
Humphreys, Victoria 164, 279, 280
Hungerford, Kristen 164
Hunsberger, Pam 265
Hunsberger, Ray 164
Hunsberger, Shy 50
Hunt, Angelica 91, 164, 282
Hunt, Daniel 229
Hunt, Natasha 50, 117, 282
Hunter, Aaron 22, 23, 164, 193, 229, 272, 281
Hunter, Brad 229
Hunter, Chelsey 230
Hunter, Jade 106
Hunter, Quashaun 119, 275
Hurlbut, William 106
Hurst, Alishia 230
Husband, Elena 50
Huston, Amelia 37, 107, 272
Huston, Nicholas 164
Hutchings, David 107, 275
Huth, Mackenzie 37, 164, 272, 280
Hutslar, Kyle 95, 213, 230
Huys, Kenneth 107
Huys, Sharon 265

I

Iapalucci, Stephanie 107, 283
Ibarra, Valerie 164
Ibrahim, Heba 101, 107
Ihrke, Breanne 164
Ikene, AJ 269, 282
Ikene, Anietie 50
Inabnit, Hannah 17, 50, 269, 272, 274
Inabnit, Katelyn 80, 159, 164
Inks, Jennifer 230
Irons, William 107, 282
Irvin, Kyle 91, 107, 272, 277, 282
Irvin, Robert 50
Isenbarger, Madeline 50
Iskrzycki, Samantha 107
Ivey, Darrin 164, 270, 281
Izkrycki, Sammy 270

J

Jackmovich, Nicholas 107
Jackson, Caitlin 50
Jackson, Christopher 230
Jackson, Nathan 50
Jackson, Rhonda 265
Jackson, Tara 230
Jacobs, Alec 50
Jacobs, Mitchell 90, 100, 107, 282
Jacobson, Rylee 107, 282
Jacquay, Brittany 107, 283
Jaffe, Zebadiah 164, 282
Jakey, Shreve 164, 270
James, Erin 50
Janicki, Zachary 50
Jank, Jordan 50
Jankowski, Ashley 50
Janosik, Kathleen 164, 212, 213, 282, 283
Janowsky, Nicholas 107
Jansen, Kenneth 164
Jaques, Kaylen 230, 293
Jarvis, Nathaniel 13, 107, 268, 275
Jaskowiak, Gail 265
Jaworski, Alice 107
Jaworski, Joshua 154, 164, 270, 276
Jefferson, Deshonda 230
Jefferson, Falcon 18, 107, 270, 279, 281
Jeffrey, Katy 164, 270
Jellison, Darren 230, 282
Jellison, Guy 230
Jennings, Vicki 265
Jensen, Carter 44, 50
Jensen, Danielle 40, 41, 164, 273
Jesswein, Austin 107
Jesswein, Zachary 50, 269
Jewell, Nicholas 19, 164, 27
Jiles, Raymond 107
Joachim, Trevor 230, 291
Jodway, Nicole 164, 274, 282
Joecken, Mackenzie 50, 117, 186, 187, 277, 282
John, Ajith 64, 107, 134, 278, 281
Johns, Payton 50
Johnson, Anna 107, 117, 282
Johnson, Chelsea 230
Johnson, Damarcus 45, 50, 275
Johnson, Derek 164
Johnson, Devon 107
Johnson, Elizabeth 51
Johnson, Emma 107
Johnson, Katherine 107, 131, 274, 277
Johnson, Kristen 128, 164, 275, 283
Johnson, Linda 265
Johnson, Nikolet 230
Johnson, Rachel 164, 270, 271
Johnson, Ree 265
Johnson, Samantha 164
Johnson, Shameria 51
Johnson, Shelby 230, 270
Johnson, Trevor 18, 230, 270, 281
Johnson, Zachery 164, 272, 277
Johnston, Kyle 164, 204, 277
Jolly, Vianca 107, 270, 271, 283
Jonas, Pedro 230
Jondle, Benjamin 107, 275
Jones, Aaron 164
Jones, Ashley 83, 158, 164, 283
Jones, Joanna 164
Jones, Keon 107, 273
Jones, Madison 51
Jones, Melanie 164
Jones, Samantha 164
Jong, L. 282
Jordan, Jennifer 19, 92, 230, 270, 280, 281
Jordan, Stephanie 107
Joy, Kyle 107
Joyce, Martin 107
Joyner, Jason 185, 230, 273
Jozwiak, Michael 44, 51
Jung, Richard 51, 84, 98, 201, 273, 276, 278, 279, 281
Jurgensen, Dylan 107, 272, 277, 282
Jurgonski, Staci 107
Jusufija, Eldina 51

K

Kabzinski, Kaitlyn 29, 107, 273, 283
Kabzinski, Tyler 230
Kachmarik, Katy 212, 230, 282
Kachmarik, Taylor 164, 255, 273, 283
Kaczmarek, Kailey 164
Kaczmarek, Korey 107
Kadi, Mayar 107
Kalberer, Kassidy 107
Kallookulangara, Neena 51, 98, 270, 278, 279, 281
Kamm, Derek 164
Kapica, Allison 164, 257
Karanja, Joseph 265
Karasiak, Ben 265
Karch, Kourtney 51
Kasemsuwan, Nachapol 62, 164, 280
Kasznia, Mitchel 51, 279
Katona, Andrew 164
Katona, Travis 51
Katz, Landon 231
Kaur, Lovepreet 107
Kaur, Navneet 231
Kaur, Rajandeep 107
Kaur, Ramanjit 51, 277
Kazmierczak, Breanna 91, 152, 164, 282
Kearney, Shannon 136, 142, 164, 252, 275, 316, 322
Keene, Paytience 51
Keigley, Crystal 265
Keizer, Deanne 281
Keller, Colette 128, 129, 164, 254, 275, 283
Kelley, Matthew 107
Kelling, Adam 164
Kelly, Kaylee 44, 51
Kemmerling, Kiley 99, 107, 191, 277, 283
Kemp, Elliot 107, 272
Kempa, Brian 107, 270
Kempiak, Anthony 164, 277
Kempiak, Brian 164
Kenaga, Courtney 107, 275
Kenna, Rebecca 107, 115
Kennach, Janammanon 164
Kennach, Kathleen 107
Kennach, Lynette 51
Kennard, Isaac 277
Kennard, Richard 51
Kennedy, Cailin 65, 213, 231, 277, 282
Kennedy, Colin 51, 272
Kennedy, Ryan 51, 272
Kennedy, Skylar 164, 282
Keough, Jena 16, 17, 107, 272, 274, 283
Kerkemeyer, Matthew 209, 231
Kersten, Coty 51, 272
Keve, David 107, 272, 283
Kidd, Joseph 265
Kidd, Zachary 164
Kidder, Miles 51, 270, 281
Kidiwa, Lorraine 165
Kiefer, Chelsea 107
Kiefer, Sarah 107, 199, 282, 283
Kielton, Joseph 107
Kim, John 107, 270, 279, 281
Kim, Jung Soo 107, 273
Kimm, Andrew 30, 51, 269, 275, 281
Kindley, Kyle 165
King-Thornton, Mitzie 265
Kinner, Carly 107
Kinney, Andrew 90, 107, 282
Kinser, Lauren 10
7
Kinser, Rickie 51
Kintzele, Tyler 165, 270, 281
Kinzie, Candice 165
Kipp, Dominick 107
Kiraly, Caitlyn 210, 211, 217, 231
Kirgios, Erika 107, 27
7, 283
Kirk, Samantha 165
Kirkbride, Megan 181, 231, 282, 283, 296
Kirkwood, Ashley 107, 203, 254, 277, 283
Kistler, Les 263
Kistler, McKinzie 16, 17, 51, 269, 272, 274
Kitts, Bradley 165
Kjoller, Ellen 7, 9, 43, 70, 136, 151, 210, 211, 222, 231, 238, 244, 256, 283
Klanke, Daniel 174, 279
Kleiman, Karly 165
Kleiman, Tyler 107, 279, 281
Klein, Aaron 107, 281
Kleppe, Kyle 31, 153, 165, 273
Kleppe, Luke 31, 51, 273
Klien, Aaron 270
Klima, Abigail 107, 273, 283, 336
Kline, Emilee 51
Kline, Joseph 72, 107, 268
Kline, Karley 165, 283
Kline, Rachel 51, 117, 272, 277, 282
Kling, Alex 107
Klinger, Jacob 60, 132, 107
Klosinski, Travis 107
Klota, Michele 265
Klump, Andrew 51
Klump, Nathaniel 107
Klump, Robert 165
Knaggs, Luke 51, 272, 275
Knaggs, Monique 142, 143, 231, 257, 275
Knight, Jalen 51
Knight, Maryellyn 265
Knopp, Timothy 231, 286
Knox, Emily 165
Knudtson, Matthew 231, 257
Knutson, Kathryn 83, 107, 125, 190, 274, 277 283
Koch, Aidan 51, 90, 282
Kocian, Ciera 165
Kociolek, Amanda 44, 51
Kocsis, Camille 51, 90, 117, 142, 275, 282
Kocsis, Jessica 16, 89, 107, 126, 127, 272, 27 283
Koegler, Rachel 165
Koehler, Daniel 165
Koellner, Jonathan 35, 51, 272, 277
Kohler, Daniel 268
Kolo, Mackenzie 17, 51, 269, 272, 274
Kolo, Taylor 14, 127, 165, 268, 272, 274
Koon, Cody 107
Koontz, Timothy 34, 165, 272
Kopriva, Casey 165
Korotkov, Alexander 107
Kosak, Noah 107, 270
Kostrzewski, M. 282
Koszyk, Emily 165
Koszyk, Kalyn 231
Koszyk, Kyle 165
Kouts, Sarah 265
Kovacs, Chad 51, 281
Kowalski, Ian 107
Koyfman, Alexandra 80, 107, 132, 133, 259, 278, 282
Kramer, Blake 51, 269
Kramer, Jacob 108, 275
Kramer, Stephen 108, 281
Krasean, Nicole 108
Krathwohl, Tyler 51, 272, 277
Krcelich, Samantha 82, 186, 277
Kreiger, Cory 51, 122, 123, 269, 276
Kreiger, Kyle 51, 269, 275
Kreischer, Jessica 51
Krichbaum, Daniel 165
Krieg, Mackenzie 51, 124, 125, 274
Krieg, Trevor 165, 272
Kromkowski, Zachary 108
Kronewitter, Brandon 108
Kronewitter, Clark 108, 275
Krug, Alicia 108, 280
Kruger, Tyler 108, 215
Kruggel, Sydney 108, 273, 283
Kruse, Austin 108
Kruse, Colton 51
Kruszewski, Nicole 51
Kruszewski, Richard 165
Krutsch, Brandon 108
Kuckenbaker, Krischan 51
Kuhl, Jordan 289, 325
Kuhn, Anna 142, 143, 216, 231, 275
Kuiper, Connor 51, 277, 281
Kuncelman, Klaudia 165
Kuo, Kevin 51, 280
Kupferschmid, Sarah 231
Kurtz, Nicolette 231
Kush, Molly 51
Kush, Zachary 165
Kwist, John 165
Kwong, Wing Yan 231, 283

L

Lacosse, Austin 51, 282
LaCosse, Bryce 231, 280
Lafayette, Kenzi 51
Laffin, Katherine 51
LaForest, Cassandra 68, 69, 231
LaGambina-Lockwitz, Carmela 17, 45, 51, 2 272, 274
Lagambina-Lockwitz, Frank 108, 283
Laidig, Brenna 108, 272, 277, 283
Laidig, Jeffrey 6, 119, 165, 261, 275
Laidig, Nathan 6, 231, 275
Laidig, Noah 108, 114
Laidig, Samuel 165, 268
Laird, Quinn 165
Lamont, Daniel 165
Lampos, Hailey 51, 277
Landis, Briee 80, 108, 131, 274, 283
Lands, Aimee 51
Lands, Amber 165
Landuit, Lauren 51
Lane, Jeffrey 108
Lane, Jordan 108
Lang, Jacob 51
Langfeldt, James 181
Langle, Whitney 231
Languell, Katrina 108, 277, 280

anning, Joshua 231
apehn, Courtney 165, 272, 277, 283
apierre, Thomas 165
apkus, Marija 84, 98, 108, 278, 282
ara, Guadalupe 108
ares, Brandon 51, 277
argent, Benjamin 51
askie, Madelyn 108, 280
askowski, Bailey 51
askowski, Taylor 232
atham, Gavin 51
atham-Carpenter, Blake 108, 272
atimer, Kevin 51, 278, 280
au, Danielle 108
ausman, Blake 232
ausman, Cody 108
avengood, Joshua 165, 275
awson, Benjamin 52, 270, 281
ay, James 108
azarczyk, Michael 232, 256, 279
e-Hue, Cassi 165, 211
eamon, Kari 14, 15, 127, 165, 252, 268, 272, 274
eather, William 18, 176
eathers, Steven 51, 270
eaver, Jonathan 51
ebiedzinski, Chad 108
ee, Eric 51, 141, 275, 279, 280
ee, Gyuri 108
ee, Joshua 165
ee, Kayla 165
ee, Kevin 165, 278, 280
ee, Madelyn 108, 277, 283
ee, Melissa 108, 283
ee, Meredith 83, 165, 257, 277, 283
ee, Paul 51, 275, 281
ee, Stephen 77, 265
eemreis, Aundraya 108, 210
eidy, Kenton 108, 270, 279, 280, 281
ein, Amy 232, 282, 283, 294
eis, Carys 165, 280
emert, Mitchell 232
enig, Benjamin 165, 275
enig, Kris 182, 265
enig, Melvin 265
eniski, Aaron 265
entine, Ashley 108
entz, Emily 108, 279, 280
entz, Harold 232, 280
eonard, Alexandra 232, 282
ercel, Joshua 140, 141, 275
eSure, Stephen 77, 165, 268, 277, 282
evan, Kaitlyn 17, 51, 269, 272, 274
ewandowski, Chelsea 108, 282
ewis, Aubrey 165
eyes, Samantha 18, 154, 232, 259, 270, 278, 279, 281
i, James 51
iddell, Brian 265
indzy, Shannan 265
ineback, Dalton 108, 147, 275, 283
ines, Duke 265
ines, Kerri 265, 274
ingenfelter, Amy 108, 270, 281
ingenfelter, Robert 165, 193, 256, 277
innen, Sarah 80, 90, 130, 158, 165, 274, 282, 283
inner, Brandi 108
ira, Rebecca 38, 39, 108, 203, 273, 277, 283
ira, Stephen 73, 132, 133, 212, 232, 272, 283
itchfield, Blake 165, 176, 279
itteral, Michael 51
itteral, Samuel 108
ittlepage, Daniel 232
iu, Rebecca 108, 258, 272, 278, 281, 283
iu, Timothy 51, 258, 272, 279, 281
ivingston, John 165, 268
izzi, Tyler 165
loyd, Ryan 232
obeck, Holly 51
ockwood, Katelyn 18, 108, 270, 281
oeffelholz, Molly 9, 232
oftus, Taylor 165
ogan, Peggy 265
omas, Julia 165
ombardo, Allyssa 165
ong, Aaron 165, 272, 277
ong, Hayley 51, 272
ong, Katherine 51, 117, 282
ong, Ryan 108
ongenecker, Cole 51, 90, 149, 269, 273, 282
onzo, Gregory 165
opez, Fabian 108
opez, Miguel 11, 232, 268, 275
opez, Ty 52, 269
oth, Max 265
ottes, Taylor 165
ottie, Ze`Novia 232
oudin, Gabrielle 52
oudin, Zachary 165
oughran, Nicholas 108, 270, 281
oupee, Kyle 260
ove, Ricky 100, 108
oveland, Nicholas 108
ovell, Ryan 232, 279
ovisa, Nicolette 100, 108
ovisa, Vincent 165
ower, Morgan 52, 281
owry, Jacob 34, 165, 272
oy, S. 282
u, Alexander 7, 31, 71, 73, 92, 151, 216, 232, 273, 279, 280, 283, 284, 288
u, Nicholas 30, 31, 232, 257, 273, 279, 283
u, Timothy 278, 279
u, Victor 108, 260, 273, 279
uan, Weilong 165, 277
ubelski, Jacob 52
ucas, Jordan 165
ucero-Dixon, Seamus 26, 27, 108, 141, 272, 275, 277
udington, Shane 108
Ludington, Trent 108, 276
Ludwick, Jay 52, 281
Luger, Adam 232
Luger, Matthew 52
Lui, Timothy 278
Luna, Karla 52
Lundeen, Krista 165
Luther, Abigail 108, 117, 282
Luther, Amanda 52, 90
Luther, Edmund 108
Luther, Haley 232
Luther, Lawrence 108, 273
Lutkus, Becky 262, 265
Lutomski, Katelyn 8, 129, 216, 217, 232, 261, 275
Lutter, Bethany 52, 279
Luttrell, Kimberly 100, 108, 273
Lutz, Ashley 116, 120, 121, 233, 274, 283
Lutz, Taylor 108, 120, 121, 274

M

Maalouf, Joseph 165
Maciejczyk, Michael 209, 233
Maciulski, Mike 265
Maclane, Cameron 52
Macon, Casey 44, 52
Macri, Gerard 108
Macri, Jacqueline 165
Madaras, Andrew 52
Madaras, Erika 165
Madaras, Lea 195
Madaras, Michael 52
Madden, David 108, 193
Madden, Matthew 233, 282
Maddox, Seth 108
Maden, Erik 233
Mader, Katherine 108, 277
Madias, Joanna 25, 165, 273
Madubansi, Bubala 52
Maes, Catherine 265
Maggart, Kade 108, 268, 275
Maggart, Zachary 165
Magliola, Matthew 52, 93, 277, 280
Magnuson, Courtney 52
Maher, Megan 8, 18, 65, 233, 257, 270, 281
Mailey, Tre 108
Mainwaring, Grace 211, 216, 233
Majerek, Jordan 108
Majors, Cody 52
Malcom, Andrew 165
Maldonado, Nicholas 158, 165, 268
Malkewicz, Rebecca 52
Mallery, Jaylyn 108, 277
Malott, Amelia 108
Malterer, Scott 52
Mammolenti, Caitlin 133, 233, 282, 283
Manbeck, Colton 52, 270, 281
Mandiwa, Upile 165
Mangan, Hannah 52
Mangan, Patrick 108
Mangels, Natasia 165
Manges, Austin 233
Mangus, Mackenzie 165, 199
Manis, Amanda 52, 117, 282
Mankowski, Danielle 129, 216, 233, 275
Mann, Jory 165
Mann, Karen 265
Manning, Aidan 165
Manning, Alaric 52, 269
Manningham, Bonnie 265
Manspeaker, Trevor 108, 144, 268, 275
Mantle, Koleah 52, 117, 282
Mapes, Victoria 166
Marchi, Jennifer 70, 73, 233
Marenyi, Emerson 10, 166, 208, 268, 315
Mark, Natalie 17, 52, 117, 269, 272, 282
Marker, Ellen 41, 52, 273, 277, 281
Marker, Savannah 108, 210
Marks, Bradley 91, 152, 233, 282
Marks, Deegan 29, 52, 90, 273, 275, 281
Marks, Quinton 166, 215, 270
Marks, Quron 52, 275
Marlow, Ally 272, 277
Marlow, Allyssa 108, 214
Marlow, Gage 166
Marozsan, Stephen 52
Marquez, Julian 108
Marsh, Connor 52, 269, 275
Marshall, Graham 71, 81, 87, 233
Marshall, Scott 166, 275
Marshall, Vickie 265
Martin, Allen 108
Martin, Carley 52
Martin, Katie 134, 166, 272, 277, 283
Martin, Mindy 52, 275
Martin, Miriam 108, 283
Martin, Trevor 44, 52
Martinez, Carlos 109
Martinez, Cierra 52
Martinez, Samantha 166
Martinez, Talia 52
Martz, Jasmine 166
Marvel, Albert 109
Marvel, Pat 265
Marvin, Bowe 166
Marwede, Connor 109
Masney, Alexandra 166, 270, 271
Mason, Austin 60, 95, 133, 166
Mason, Claire 6, 130, 216, 233, 274
Mason, Laura 166
Mason, Michael 100, 109, 189, 268, 277
Mason, Taylor 166
Mast, Alexander 192, 193, 233
Mastagh, Diedri 52, 124, 117, 125, 274, 282
Masters, Brittany 109, 274
Masters, James 109
Masters, Kaitlin 29, 52, 273
Masters, Tyler 166
Masterson, Drake 109, 132, 133, 212, 213
Masterson, Kalee 52, 212
Mastic, Cara 166, 270, 280, 281
Mater, Jennifer 109, 124, 190, 274, 277
Mater, Nicole 214, 233
Matherly, Amy 265
Mathews, Genevieve 77, 166
Mathews, Kathryn 109, 275, 280, 283
Mathia, Stephanie 109, 282
Matson, Bethany 52
Matson, Lauren 217, 233
Matz, Leah 233
Matz, Reid 233
Maupin, Nicholas 233
Maure, Paxton 166, 280
Maxey, Noah 52, 269
Maxey, Wesley 166
May, Whitney 166
Mazurek, Marek 52, 281
Mazzocchi, Amber 166, 210
McCarthy, Carley 28, 29, 109, 273, 283
McCarthy, Connor 31, 109, 273
McCoige, Trenton 109, 282
McConnell, Brianna 166
McCormack, Stacey 265
McCoy, Courtney 109, 283
McCoy, Jonathan 166, 268
McCoy, Kara 63, 65, 166, 215, 274
McCoy, Shane 233
McCracken, Kayla 109
McCready, Samuel 234, 260
McCuddy, Ryan 166
McDonough, Katie 7, 9, 142, 143, 217, 234, 275, 298, 316, 322, 323
McDougall, Christopher 234
McElligott, Marcus 52, 277
McElwarth, Stephanie 265
McFarland, Ryan 205, 217, 234, 268, 277
McFarland, Samantha 101, 109, 268
McGinn, Timothy 234
McGinness, James 98, 166, 278, 280
McGinness, Sarah 52, 258, 270, 278, 279, 281
McGinnis, Paige 52
McGrail, Colleen 234, 270, 281
McGrath, Darian 52
McGrew, Shaqueel (Shay) 158, 316, 322
McGuire, Connor 52, 269, 280
McGuire, Kyle 109, 268
McGuire, Ryan 52
McIlroy, Corey 166
McIntire, Rhiley 27, 100, 109, 178, 272, 282
McKechnie, Beth 265, 267
McKee, Richard 109
McKenzie, Laura 265
McKinney, Justin 234
McLochlin, Devon 100, 109
McMillan, Kayla 109
McMillion, Christopher 52, 280
McMillion, Michael 166, 252, 280
McNamara, Caitlin 166
McNamara, Colin 52, 277
McNamara, Kaitlyn 166
McNarney, Kelley 45, 52, 202, 273, 275, 277
McNarney, Matthew 147, 166, 275, 276
McNeil, Joshua 52
McNulty, Kevin 66, 69, 265
McNutt, Colton 52
McPhee, Camille 265
McPhee, James 265
McPherren, Joshua 52, 272
McPherren, Nicole 127, 166, 272, 268, 274, 283
McRoberts, Michael 109, 282
McSorley, Evan 91, 159, 166, 179, 272, 282, 283
McSorley, Loren 12, 52, 269, 282
McVeigh, Bronwen 109, 280
Mecavica, Esmina 234, 283
Meckstroth, Hannah 70, 73, 142, 151, 216, 234, 275, 283, 288
Medlin, Jade 151, 234
Medow, Rachel 28, 109, 273, 283
Meekhof, Haley 109, 277, 283
Meeks, Andrew 109
Meersman, Danielle 52, 273, 277
Meersman, Mitchell 109, 268, 275, 277, 283
Meert, Christopher 166, 270, 279, 281, 283
Meert, Jeremiah 52
Meert, Natalie 38, 39, 166, 273, 281, 283
Meert, Nicole 9, 18, 19, 166, 270, 281, 283
Megyese, Amanda 109, 154, 270
Megyesi, Tracy 265
Meibur, Molly 270, 271
Meiers, Sierra-Ellen 234, 298
Meiss, Josie 52
Meiszberg, Kailyn 234
Mejia, Carlos 166
Melkey, Matthew 166
Mendoza, Emmanuel 89, 109, 123, 268, 276, 277
Merced, Orlando 216, 234
Merrill, Christopher 234
Merrill, Grant 109
Metcalf, Alexandra 159, 166
Metcalf, Lexie 268, 283
Metcalf, Paige 52, 280
Metzger, Allison 52, 270, 281
Meuninck, Lindsey 234, 280, 288
Meyer, Darbi 52, 270, 275, 281
Meyer, Jolene 109, 274, 283
Meyers, Alexandria 166
Meyers, Dana 52
Michalski, Renae 166
Micinski, Kahley 234, 276
Micola Von Furstenrecht, Ciara 109
Micunek, Benjamin 52
Micunek, Charles 22, 234, 272
Middleton, Dylan 52, 147, 269, 275
Midkiff, Brian 8, 59, 132, 155, 212, 213, 234, 270, 280, 281
Midkiff, Martha 59, 109, 270
Mielke, Austin 52
Mihajlovich, Jeremy 209, 234
Miley, Elizabeth 90, 166, 282, 283
Miller, Adam 90, 109, 166
Miller, Alexis 64, 101, 109, 190, 277
Miller, Allison 234, 270, 281, 283
Miller, Barb 265
Miller, Brandon 166
Miller, Brooke 52
Miller, Caitlynn 235
Miller, Cassandra 90, 235
Miller, Chandler 7, 235, 260
Miller, Chase 235, 268
Miller, Chelsea 9, 43, 151, 235
Miller, David 166
Miller, Gabe 268
Miller, Gabriel 109, 146, 275
Miller, Gabriella 166
Miller, Grace 45, 52
Miller, Hannah 166, 270, 281
Miller, Heather 166
Miller, Jacob 166, 256, 272
Miller, Jermaine 166
Miller, Jordan 166, 252, 253
Miller, Karl 52
Miller, Katelyn 235
Miller, Kevin 166
Miller, Kimberly 109
Miller, Matthew 45, 52, 140, 166, 272, 275
Miller, Megan 186, 187, 235, 277
Miller, Melanie 166
Miller, Nicholas 52, 279, 281
Miller, Samantha 44, 52, 273, 277
Miller, Stephen 52
Miller, Thomas 265
Millie, Maxx 150, 166
Milliner, Tori 83, 121, 159, 166, 274, 283
Mills, Catherine 52, 90, 117, 270, 271, 274, 282
Mills, Lauren 235
Mills, Nicholas 166, 253, 268
Mills, Robyn 33, 166, 203, 272, 277, 283
Mills, Sierra 53, 281
Milnamow, Rachel 53, 270, 277, 281
Minardo, Richard 53, 269, 275
Minatel, Haley 109, 207, 277, 283
Minegar, Alison 91, 178, 235, 275, 282, 287
Minerva, Julia 53, 117, 282
Minix, Matthew 235
Miramontes, Bernadette 109, 270, 277, 281
Miramontes, Lorena 4, 5, 235, 280
Miranda, Andrew 53
Miranda-Moore, Casey Jonathan 109
Miskin, Layne 166
Miskin, Nicole 109, 282
Mistry, Jessica 101, 109, 283
Mitchell, Brandon 109
Mitchell, Christopher 109
Mitchell, Frances 90, 92, 166, 280, 281, 282
Mitchell, John 235, 280, 281
Moala, Tangi 41, 53, 124, 125, 153, 273, 274
Mobashery, Alexander 109, 283
Mobley, Hannah 109
Mobley, Jacob 53
Mobley, Sarah 235
Modlin, Jacob 235
Moehn, Zachary 166
Molnar, G. 277
Molnar, Hannah 166
Molnar, Samantha 235, 282
Monk, Aaron 180, 235
Montel, Cheyanne 17, 44, 53, 269, 272, 274, 277
Montel, Thomas 53
Montgomery, Allison 166
Moon, Edie 65, 90, 133, 166, 212, 213, 282, 283
Moonga, Bubala 80, 166, 252, 283
Moore, Cameron 53, 207, 277
Moore, Carl 53
Moore, Connor 109
Moore, Hannah 53
Moore, Nicholas 166
Moran, Madelyn 64, 90, 166, 252, 282
Moran, Michael 53
Moreland, Hunter 109
Morgan, Kaitlyn 109
Morin, Cole 7, 35, 109
Morin, Madison 45, 53
Morrical, Tristan 53
Morrical, Victoria 235
Morris, Brooklyn 53
Morris, Drew 235, 289
Morris, Fox 53, 281
Morris, Jake 235, 294
Morris, Kelsey 235, 294
Morrow, Kayla 236
Morrow, Victoria 236
Mort-Jones, Logan 166
Morton, Alexandria 120, 121, 166, 274
Moser, Nathan 10, 127, 236, 261, 268, 275, 283
Mosurak, Billy 53
Mott, John 265
Moysin, Joseph 236
Mroczek, Dorothy 265
Mu, Kimberly 69
Mudd, Alexandra 109
Mueller, Ginny 265
Mueller, Kimberly 151, 236
Muffoletto, Anthony 236
Mukasyan, Alexander 53, 272
Mulholland, Jace 109
Mullins, Aric 133, 215, 236
Mullins, Kyle 109
Mullins, Sarah 128, 166, 203, 253, 275, 277, 283
Multari, Anthony 45, 53
Muna, Carol 53
Murakowski, Daniel 109, 212
Murphy, Justin 166
Murray Vachon, Abigail 8, 60, 81, 87, 91, 132, 179, 215, 216, 236, 261, 282
Murray, Aryelle 166, 253, 256, 273, 283
Murray, Rebekah 109
Musser, Anthony 166
Muszynski, Sarah 167, 28
Mutimbanyoka, Carl 109
Mwaniki, Adam 53, 269, 277
Mwaniki, Rapture 167, 256
Myers, Alaina 109, 270, 271, 282, 283
Myers, Sarah 167
Mzembe, Lusungu 167, 253
Mzumara, Themba 53

N

Nadolny, Roxanne 53, 124, 274
Nafe, Amanda 53
Nagel, Graham 150, 167
Nagle, Justin 236
Nagy, Camille 109
Nagy, Olivia 73, 81, 87, 217, 236
Namenye, Anthony 53
Nasser, Zahraa 134, 135, 167, 278, 279
Navarrete, Cynthia 109
Neal, Hailey 45
Nedderman, Abbigail 167, 274
Neely, Tyler 31, 150, 236, 273
Neer, Cole 236
Neer, Paige 90, 167, 282
Neff, Taylor 53, 272, 277
Negri, Alexander 109
Negri, Sarah 109, 282
Neice, Emily 53, 272, 275, 277
Neighbor, Seth 109
Nellis, Courtney 90, 236, 270, 271, 282
Nellis, Melanie 109, 277
Nelson, Austin 109
Nelson, Christopher 167
Nelson, Jessica 37, 53, 272, 279, 280
Nelson, Lindsay 236
Nelson, Tyran 167
Nemeth, Nicholas 236
Nethercutt, Travis 109, 268
Nettrouer, Ezra 53
Neufelder, Olivia 16, 17, 127, 167, 272, 274
Newborne, Nicholas 53, 269
Newman, Mitchell 53
Newport, Patrick 53
Newsom, Zachary 109, 270, 281
Newsome, Juataija 236
Ngo, Jen 270, 281, 283
Ngo, Y-Binh 167
Ngumuya, Rannel 53
Nguyen, Chad 167, 275
Nguyen, Tammy 212, 236, 282
Nguyen, Tony 53
Nhenga, Tabeth 109, 283
Nichols, Ethan 53, 270, 281
Nichols, Raquel 236
Nicks, Robert/Bobby 167, 268, 277
Nicks, Tyler 109, 275
Nicolini, Mary 265
Niebur, Molly 20, 100, 109, 282
Niedbala, Jillian 167
Niedbalski, Keri 236
Nifong, Michael 167
Nijak, Stephanie 167
Niklinska, Eva 109, 278, 279, 283
Niles, Brittany 151, 236
Niswonger, Krystal 167
Noeldner, Jacob 109
Noetzel, Clay 109
Noonan, Bridget 7, 14, 15, 99, 150, 237, 268, 272, 283, 298
Noppenberg, John 265
Norris, Steven 53, 282
Northern, Glenn 18
Norton, Alexander 53, 280
Norvell, Stacey 237
Nowacki, Kylie 53
Nowakowski, Alyssa 110
Nugent, Robert 237, 257, 270, 281
Nunez, Lindsay 41, 53, 273
Nunley, Joshua 95, 167, 282
Nzima, Andrew 237
Nzima, Wilson 110

O

O'Banion, Stormy 53
O'Block, Caleb 53
O'Block, Cassidy 29, 110, 273
O'Connor, Caitlyn 53, 167
O'Connor, Daniel 53, 269
O'Connor, Hope 110, 270, 279, 281
O'Connor, Kayla 65, 68, 167, 283
O'Connor, Tara 53
O'Day, Riley 110
O'Donnell, Kerianne 110
O'Donnell, Knute 99, 137, 209, 216, 237, 257, 300
O'Grady, Morgan 265
O'Keefe, Oliver 110
O'Lena, Andrew 167, 268
O'Malley, Bailey 28, 80, 110, 136, 137, 273, 283, 316, 322
O'Malley, Patrick 45, 53
O'Malley, Shianne 110, 270, 271, 282
O'Neal, Taylor 20, 110, 270, 271, 283
O'Toole, Cairenn 53
Oakley, Marc 7, 237, 268
Oakley, Zachary 53, 188, 269, 277
Oard, Cameron 237
Obenour, Christy 265
Oberlie, Brianne 53, 275, 281
Obren, Jasmine 38, 110, 273
Obren, Jordan 237, 298
Obrien, Gage 167
Ohlson, Julie 265
Ohlson, Nathan 53, 269, 277
Oke, Lavon 265
Olashuk, Jared 11, 237, 268
Old, Autumn 90, 167, 282
Oletti, Dominic 90, 110, 282, 283
Oliver, Cassandrah 110, 275, 280
Olsen, Courtney 110
Olson, Blake 167, 176, 177, 270, 279
Olson, Leah 21, 53, 117, 270, 271, 282
Ong, Valerie 265

Ontiveros, Ariana 53
Oppman, Bailey 53, 277
Oppman, Jacob 237
Oppman, Kyle 35, 237, 272
Orosz, Carly 237
Orszulak, Dennis 110, 280
Ortega, Nicholas 110, 277
Osthimer, Hanna 273
Oswald, Seth 167
Otolski, Jordan 110
Ottman, Brent 167
Ottman, Halie 167
Outman, Ashley 72, 237, 275
Outman, Grant 110
Ovaert, Christina 53, 124, 274
Oviedo, Martin 110
Owens, Katrina 53
Owsianowski, Cody 167, 192, 193
Oxley, Bekka 237, 270, 281, 300

P

Pacolko, Ben 270
Paege, Emily 53
Page, Dustyn 53
Pajor, Sabrina 53, 280
Pajor, Thomas 110, 273
Palicki, Richard 237
Palmer, Katy 237
Palsce, Joshua 110
Paluzzi, Addison 53
Panagiotis, Eric 237
Pangallo, Coty 167, 275
Papczynski, Brianna 110
Papczynski, Kaitlyn 237
Pardo, Camila 110, 275
Parikh, Riya 167, 278, 279, 280, 283
Parish, Kyle 53
Parish, Shelby 101, 110, 283
Park, Stacy 17, 44, 53, 269, 272, 274
Parker, Brian 110, 270
Parker, Dakota 167
Parker, Jacob 110, 280
Parker, Madison 16, 17, 110, 126, 272, 274
Parker, Montana 110
Parmater, Ryan 150, 153, 167, 195, 253, 268
Parmelee, Chase 167
Parmelee, Tyler 167
Paschke, Cody 167
Pasley, Tyler 110, 146, 275
Pate, Kailey 53, 124, 274
Patel, Megha 70, 237, 279, 304
Patel, Payal 283
Patel, Payalben 110
Patel, Richa 53, 270, 279, 281
Patel, Toral 53, 274
Patin, Anais 62, 167
Patrick, Haley 37, 110, 272, 277
Patridge, Brandon 73, 237
Patta, Meghna 53, 270, 281
Patterson, Austin 167, 276
Patterson, Zachary 110, 275
Patton, Dominique 110
Paul, Levi 91, 167, 193, 280, 282, 283
Paulsen, Madeleine 110, 272
Paulsen, Sean 22, 23, 64, 73, 134, 135, 151, 180, 216, 238, 272, 278
Paunicka, Jennifer 53
Pavasco, Cody 167, 272
Pavasco, Mikayla 110, 282
Pavolko, Ben 110, 154, 280, 281
Pawlik, Alexandra 38, 39, 238, 273
Pawlik, Lisa 38, 39, 265, 273
Payne, Jacob 238
Payne, Samantha 110
Payne, Timothy 110, 268
Payne, Trenton 289
Payton, Daniel 18, 110, 270, 279, 281
Peck, Elizabeth 238
Peck, Melissa 110, 283
Pedic, Paula 62, 63, 275
Pedue, Austin 148, 149, 238, 273
Pelletier, Jacob 53
Pendill, Joshua 53, 269, 275
Penland, Abigail 110, 128, 129, 275, 277, 282, 283
Penland, Alissa 37, 238, 272
Penland, Kathleen 110, 117, 282
Penland, Samuel 238
Pennington, Julie 238
Peoples, Caprice 110
Pepper, Brian 167, 270
Pepper, Courtney 53, 64, 191, 277, 280
Perez, Robert 167
Perkins, Adam 167
Perkins, George 53, 269
Perkins, Haley 167, 195
Perkins, Jordin 167, 282
Perry, Dennis 265
Perry, Elizabeth 53, 117, 282
Perry, Eric 69, 118, 119, 185, 217, 238, 275
Perry, Kassandra 167
Perry, Nicholas 53
Perry, Steven 154, 167, 193, 279, 280, 281
Perry, Tyler 54, 275, 277
Perryman, Jacob 238
Perryman, Jake 280
Personette, Bailey 9, 24, 70, 222, 231, 238, 244, 257, 298, 316, 322
Personette, Kelsey 28, 29, 54, 273
Pesak, Lauran 167
Pesek, O. 117, 282
Petersen, Samantha 110, 282
Peterson, Justin 238
Peterson, Kaley 110
Peterson, Samantha 167
Petras, Kara 265
Pettine, Lori 265, 267
Pfenning, Alyssa 54, 281
Phelps, Jacob 167, 193
Piatt, Michaela 61, 90, 91, 133, 159, 167, 282
Pierce, Hayley 238
Pierce, Jared 167
Pierce, Mila 265
Pierce, Nicole 110
Pierce, Taylor 238
Pine, Lydia 110
Piotrowski, Cody 10, 238, 268
Piper, Connor 54
Piper, Jonathan 238
Piraccini, Anthony 54, 189, 277
Piraccini, Dominic 54
Piraccini, Nathaniel 73
Pitcher, Stachia 238
Pittman, Darmika 110
Pitts, Rachel 90, 167, 282
Pixley, Michael 110
Placke, Kristin 110, 282
Plencner, Tyler 167
Plonski, Nicholas 192, 193, 238
Plummer, Brooke 238
Pluta, Christopher 54, 189, 275, 277
Pola, Andrew 262, 266, 273, 276
Polaski, Abbey 17, 54, 269, 272, 274
Polaski, Alaina 238
Poling, Kimberly 266
Poling, Taylor 100, 110
Polston, Alexander 110, 189, 268, 277
Polston, Mitchell 54, 146, 275
Pompey, Tyler 110
Pomphrey, Charles 54
Ponce De Leon, Alan 239
Pontius, Austin 167, 275
Popyk, Mattheos 167, 268
Pormen, Alexander 35, 54, 272, 275
Porod, Anneliese 239
Porod, Stephanie 54
Porowski, Shannon 91, 179, 239, 282, 283
Porter, Cheyenne 54
Porter, Gregory 54
Portolese, Alex 54, 90, 282
Posar, Zachary 279
Poskovic, Eldijana 239
Potosky, Corey 23, 27, 167, 272
Potosky, Megan 16, 17, 110, 127, 272
Potter, Brandon 110, 275
Potter, Kailin 142, 143, 167
Potter, Kelsey 239
Pottschmidt, Lauren 36, 54, 272
Powell, Mitchell 167
Powers, Ashlee 239, 283
Powers, Christi 110, 280
Powers, Rachael 239, 280, 283
Poznanski, Alyssa 167
Pratt, Parris 167
Pratt, Taryn 110
Prentice, Desean 10, 11, 77, 204, 239, 257, 268, 275, 277
Presnell, Keri 239
Presnell, Riley 239
Prestly, Shalaqua 82, 83, 239
Preston, Jess 143
Price, Alex 54, 91, 269, 275, 282
Price, Bailey 239
Price, Brandon 167
Price, Clay 110
Price, Jessica 54, 124, 274
Price, Taylor 239, 268
Priebe, Jennifer 110, 142, 143, 203, 272, 275, 283
Priebe, Kayzie 151, 199, 239, 300
Prout, Wann 18, 110, 270, 281
Pruni, Lauren 239
Pugia, Steven 110, 272
Pulliam, Allison 135, 167, 278
Pullin, Cody 110
Purser, Zachary 110, 283
Putnam, Deneya 239
Putnam, Deonte' 110, 283
Putrich, Lauren 110

Q

Qiao, Talia 110, 282
Qualls, Cole 239
Qualls, Samantha 167
Quantz, Clayton 155, 167, 193, 270, 279, 280, 281
Quantz, Katelin 92, 239, 280
Quick, Mallory 239
Quick, Taylor 110
Quigley, Alayna 54
Quigley, Jacob 167
Quinlan, Emily 167, 274
Quirk, Cassandra 167
Quirk, Crysta 167
Quist, Aaron 77, 239

R

Rach, Edward 10, 240, 268
Rach, Rachel 240
Raciti, Monica 240
Raffelock, Austin 54, 270, 281
Raffoul, Delise 240
Rairdon, Lindsay 110, 259, 278, 280, 283
Rajski, Cody 167
Rajski, Joshua 240
Rallo, Curt 267
Ramalho, Mateus 62, 249
Rand, Ashli 110
Randall, Ashley 90, 240, 282
Randall, Madeline 167, 212, 282
Randhawa, Amandeep 54
Rannells, Clarence 110, 280
Ransberger, Sean 167
Rassi, Makayla 110, 283
Rassi, Marissa 110
Rassi, Seth 100, 111, 268, 277
Rassi, Tyler 141, 168, 275
Ratakonda, Sriharsha 168, 283
Ray, Austin 54, 270, 281
Ready, Sarah 168
Reagan, Dawnette 168
Reagan, Devin 11, 76, 144, 150, 158, 168, 252, 268, 275
Reagan, Kevin 168
Reales, Vitoria 54, 278, 279, 281
Reber, Amy 240, 277, 282, 302
Rectanus, Daniel 111, 273
Redden, Alexandra 16, 111, 272, 274
Redman, Jenna 54
Redman, Kaitlyn 80, 240
Redman, Karagan 168
Redman, Mackenzie 80, 83, 240
Reed, Quinton 18, 19, 100, 111, 270, 279
Reeder, Caitlin 240, 270, 281
Reeder, Codi 168
Reeves, Franky 111
Reeves, Heather 111
Reeves, Kaitlyn 168, 280
Reid, Austin 54
Reid, Chloe 151, 158, 168, 283
Reid, Shannon 4, 5, 73, 240, 273, 283, 302
Reihl, Amy 54
Reitz, Kimbell 266
Rex, Cody 168
Reynolds, Brianna 54, 273
Reynolds, Katie 40, 41, 111, 125, 273, 274
Reynolds, Kourtney 54
Rhoads, Brandon 111
Rhoads, Jim 266
Rhodes, Al 266, 275, 282
Rhodes, Austin 168
Rice, Amy 262, 266
Rice, McKenna 92, 168, 280
Rice, Whitney 71, 72, 81, 87, 215, 240
Richard, Cody 54
Richard, Dana 54, 117, 282
Richard, Kyle 168, 184, 268
Richards, Andrew 168, 252
Richards, Breanna 168, 252
Richards, Ian 54, 269
Richards, Mark 168, 277, 280
Richardson, Alex 281
Richardson, Bryan 168, 253, 283
Richman, Brian 54, 90, 269, 282
Richmond, Keri 111
Richmond, Nicole 168
Ricketts, Jessica 168
Riddle, Michael 168, 268
Ridenour, Ashleigh 54, 117, 282
Rieder, Brian 168, 270, 279, 281
Rieker, Ryan 111, 272
Rienks, Kasara 151, 168
Riffel, Christine 266
Riggs, Donnie 11, 70, 81, 87, 240, 261, 268, 302
Riggs, Elizabeth 54, 274
Riggs, Ian 54, 90, 282
Riggs, Kristen 262
Riland, Gabrielle 240, 282, 283
Riley, Brandon 168
Riley, Genevieve 54
Riley, Kathryn 168, 252, 253
Rinehart, Alyssa 168
Ringhoffer, Kayla 240, 309
Rink, Elena 28, 111, 273, 283
Rink, Evan 30, 151, 168, 273
Risselmann, Nicole 240, 302
Risselmann, Valerie 37, 240, 272, 283, 302
Rist, Ashli 111
Ritter, Abby 210, 211, 240, 283
Rizor, Bradley 111
Roach, Teresa 54
Robb, Dylan 111, 192, 193
Robbins, Riley 6, 90, 91, 192, 193, 282
Roberts, Cameron 90, 111
Roberts, Connor 240
Roberts, Molly 54, 280
Robertson, Ashley 8, 240, 270, 281
Robertson, Brad 266
Robertson, Zachary 54, 280
Robinett, Taylor 6, 168
Robinson, Ashleigh 168
Robinson, Claire 41, 54, 273
Robinson, Timothy 54
Robot, The 174
Rodefer, Sidney 111
Rodela, Andrew 168, 270, 281
Rodell, Cheyanne 54, 117, 282
Rodriguez, Amanda 111
Rodriguez, Areli 54
Rodriguez, Chelsea 241
Rodriguez, Clarissa 92, 111, 280
Roe, Anna 168, 270, 281
Roeder, Aaron 111
Rogers, Jade 16, 17, 44, 54, 269, 272, 275
Rogers, Kenneth 54
Rogers, Robert 168, 276
Rogers, Tyler 168
Rohan, Caelen 168, 276
Roher, Brandon 241
Romero, Joseph 19, 241, 270, 281
Romero, Lucas 111, 270
Romine, Kathryn 90, 168, 213, 253, 282
Roper, Jared 111
Rorie, Ashlee 54
Rosario, Carmelo 91, 94, 95, 241, 282
Rose, Audrey 4, 5, 111, 279, 282
Rose, Grace 111
Rose, Lynda 266
Rose, Samuel 111, 270, 281, 283
Rose, Sarah 65
Ross, Alexander 111
Ross, Amanda 54, 281
Ross, Connor 159, 168
Ross, Dakotah 168
Ross, Desirae 168
Ross, Katie 270, 281
Roth, Brittany 54, 281
Roth, Tilar 168
Rothy, Breanna 168, 282
Rougeau, Alexander 45, 54, 152, 153, 193, 277, 279, 281
Rougeau, Christian 26, 27, 92, 111, 153, 193, 272, 277, 280
Roush, Drew 241
Rowe, Sandy 266
Rozhanskyy, Vitaliy 168
Rudolph, Keith 266
Rulli, Francesca 45, 54, 71
Rulli, Vincenzo 11, 241, 257, 268
Rumpf, Richard 168, 280
Runyan, Aidan 111
Runyan, Kennedy 241
Ruoff, Kristin 38, 39, 217, 241, 261, 273, 289
Ruoff, Rachel 111, 283
Rupley, Jacob 111, 270, 281
Rupley, Rebecca 43, 241, 288
Rushemeza, John 54, 275, 281
Russell, Annabelle 54, 281
Russell, Haven 101, 111
Russell, Nicholas 111
Russell, Pam 266
Rutherford, Jordan 111
Ruthrauff, Samuel 54, 275
Ruthruff, Shad 241, 268, 276
Rutkowski, Ryan 241
Ryall, Anjeanette 111
Ryan, Bryce 111, 275
Ryan, Marissa 9, 73, 241, 283
Ryker, Alex 111
Ryker, Ryan 54
Rzepnicki, Jordan 168

S

Saal, Abbegale 168
Sachman, Kaleigh 111, 270
Sachman, Tyler 241
Sadural, Alex 168
Sahi, Perttu 62
Sajdak, Christopher 241
Saksena, Kapil 111
Saltzgaber, Ashley 241
Sanchez, Camilo 22, 111, 272
Sanders, Derek 168
Sanders, Paige 100, 111
Sanders, Zachary 54, 77
Sandler, Molly 54, 280
Sappenfield, Kourtney 111, 124, 274
Saraph, Siddharth 241, 250, 278, 279, 288
Sarber, Rachel 241
Sargent, Katelyn 54, 117, 282
Saros, Jamie 111
Sarvari, Kara 241
Savage, Nicholas 54, 149, 273, 281
Sayles, Molly 25, 65, 71, 76, 215, 216, 241, 261, 273, 283
Scallions, Jamie 168
Scanlon, Courtney 241
Scanlon, Rachael 111
Scarsella, Jillian 7, 217, 242
Schaefer, Joel 54, 269, 275
Schalliol, Barbara 266
Schaub, Joseph 54, 149, 269, 273
Scheetz, Jessica 168, 283
Schena, Maeghan 54
Schermer, Gordon 266
Schibley, Keith 111
Schirripa, John 242
Schlarb, Amanda 54, 273
Schlarb, Morgan 38, 39, 242, 273, 304
Schleer, Alexis 54, 282
Schleer, Joshua 242
Schlink, Shanna 242
Schmeltz, Emily 168
Schmeltz, Olivia 168, 268, 272, 274, 282
Schmidt, Anthony 18, 168, 270, 276, 281
Schmidt, George 182, 266
Schmidt, James 266, 267
Schmidt, Kelsey 54
Schmidt, Ryan 168
Schmitt, Jessica 7, 168
Schmitt, Nathan 54, 281
Schmucker, Brian 242
Schneider, Alyssa 40, 41, 54, 273
Schneider, Blake 111, 268, 283
Schneider, Kyle 63, 69, 150, 184, 185, 242
Schneider, Matthew 242
Schock, Mackenzie 54, 274
Schock, Morgan 168, 274
Schoeller, Abigail 54, 270, 281
Scholtes, Alexander 22, 168, 272
Scholtes, Allison 24, 70, 242, 273, 316, 322
Schooley, 280
Schooley, Alexis 168
Schori, Amanda 111, 270, 279
Schosker, Michael 35, 111, 272
Schrad, Nicole 7, 9, 70, 242, 283, 288
Schrager, Michael 174, 175, 181, 242, 279
Schram, Luke 8, 216, 242, 259, 273, 279, 280, 281, 288
Schroeder, Sara 111, 282
Schuler, Brandon 111, 275
Schulman, Stacie 242
Schulte, Gabrielle 54, 117, 277, 282
Schultz, Eric 242
Schurrer, Andrea 111, 270, 271
Schuster, Gregory 242
Schwartz, James 111, 200, 201, 260
Schwartz, Jessica 281
Schwartz, JT 276
Schwier, Kathy 266
Schwindaman, Robert 111, 275
Scott, Ciara 215, 242
Scott, Daniel 111, 282
Scott, Paige 6, 249, 304
Seabert, Alyson 242
Searles, Robert 168, 282
Sears, Jennifer 7, 64, 159, 168, 187, 277
Secaur, Allison 91, 266
Secaur, Ronald 101, 111
Seese, Marissa 154, 168, 257, 270, 283
Selner, Maxwell 242
Selner, Michael 168
Selsor, Cassandra 54, 65, 280
Semak, Sarah 111
Semuhungu, A. 117, 282
Seniff, Dillon 168, 283
Seniff, Noelani 242, 283
Serra, Oriana Daniela 54
Sesnie, Alex 111
Sesnie, Jacob 242, 260, 268
Severeid, Tyler 185, 243
Shafer, Dena 90, 168, 282
Shaffer, Amanda 243
Shaffer, Craig 111
Shaffer, Mary 111, 282
Shah, Sheena 84, 98, 168, 278, 279, 283
Shahidi, Nava 168
Shapland, Joshua 168
Shariff, Faisal 111, 279, 283
Sharkey, Samuel 111, 270, 275, 277, 280, 28
283
Sharp, David 111
Sharp, Ian 111
Shead, Adam 243
Shead, Jonathan 111, 205, 270, 277, 283
Shearer, Cole 54, 272, 277
Shearer, Taylor 168, 214, 283
Sheets, Allison 243, 280, 316, 322, 323
Shelby, Jerrod 168
Sheldon, Keagan 243
Sheldon, Kyle 111
Sheline, Breeanna 111
Shen, Luqun 168, 278, 279, 283
Shenk, Maggie 71, 81, 87, 91, 243, 272
Shenk, Mica 55
Shepard, Abby 111
Shepard, Ashlyn 168
Shepard, Briana 55, 90, 117, 282
Sheppard, Bernard 168
Shi, Yang 111
Sholty, Damion 55
Shoptaw, Lucas 111
Shoptaw, Steven 243, 268
Shoup, Austin 208
Shoup, Curtis 55
Shreve, Bryton 168
Shreve, Courtney 29, 55, 273, 281
Shulaw, Tyler 18, 169, 174, 175, 270, 279
Shumba, Batanai 243
Shumba, Takudzwa 55
Sieber, Christi 266
Sieber, Miranda 111, 212, 213, 272
Sieracki, Austin 80, 159, 169, 268, 275, 277
Sierzputowski, Joe 266, 275
Sierzputowski, Tiffani 111
Sievers, Bradley 111, 148, 149, 273
Siler, Rebecca 55, 270, 281
Silvers, Travis 45, 55, 275
Silveus, Taylor 111, 283
Simic, Mario 111
Simmons, Taylorann 112
Simon, Aaron 112, 268
Simon, Jennifer 64, 65, 87, 186, 187, 243, 2
Simpson, Collin 55
Sims, John 169
Sinclair, Alan 7, 11, 148, 149, 243, 268, 27
Singh, Gaganjot 101, 112
Singh, Gursharan 55
Singh, Inderpreet 55
Singh, Peter 280
Singleton, Gabrielle 112, 282
Singleton, Nikki 112
Sipocz, Lillian 55
Sipocz, Vincent 91, 169, 282
Sirhan, Hala 243, 304, 323
Sirhan, Mohamad 146, 169
Skarbek, Michelle 243, 305
Skeels, Margo 266
Skelton, Autumn 112
Skopo, Armin 55
Slabach, Ian 112
Slagle, Zachary 55
Slane, Danielle 112
Slatton, Mitchell 55, 91, 269, 275, 282
Slaughter, Haley 112, 270, 279
Slayter, Shea 112, 270
Sleepers, Christopher 112, 119, 275
Slott, Bradley 69, 119, 243, 267, 275
Slott, Christian 112
Smallwood, Steven 112, 188, 189, 255, 268 77
Smessaert, Dana 169, 283
Smetanka, Taylor 44, 55, 275
Smith, Alexzandra 55, 65, 262, 278, 280
Smith, Alyssa 100, 112, 270, 271
Smith, Caitlin 65, 169, 211
Smith, Camden 55
Smith, Christopher 112
Smith, Cody 55, 91
Smith, Courtney 100, 112
Smith, Ellyssa 55
Smith, Emily 243
Smith, Georgine 266
Smith, Hailee 169
Smith, Jensynn 90, 91, 169, 179, 254
Smith, Joshua 169
Smith, Kasey 28, 112, 273
Smith, Keith 243
Smith, Kira 16, 17, 112, 272
Smith, Kristine 137, 262, 266
Smith, Madalyn 7, 64, 117, 136, 159, 169, 7
252, 277, 282, 283, 316, 322
Smith, Melissa 55
Smith, Melody 112
Smith, Olivia 243
Smith, Tina 243
Smith, Victoria 80, 169
Smith-Prieto, Margarita 169, 280
Smyth, Michael 112, 115
Snead, Remy 7, 9, 283
Snell, Benjamin 243
Sniadecki, Courtney 112

Snyder, Abby 243, 273
Snyder, Ariana 29, 55, 273
Snyder, Ashleigh 112, 270
Snyder, Ciara 55
Snyder, Samantha 112, 129, 275
Sobecki, Christopher 243
Sobecki, Emily 112, 283
Soderberg, Dusty , 282
Sofhauser, Christian 112, 193, 280
Solberg, Tyler 112
Solic, Kathryn 266
Solomon, Jeffrey 55
Solomon, Maya 55, 125, 273, 274
Solomon, Samantha 169, 282
Sommers, Justin 55
Song, Deanna 33, 169, 272, 283
Song, Emily 33, 55, 272, 279, 280
Sousley, Tyler 55, 269, 277
South, Spencer 244
Souza, Dylan 244
Sowders, Conner 7, 8, 100, 112, 122, 276, 277
Spaargaren, Michael 55, 141, 275
Spaargaren, Natalie 169, 277, 280
Spahic, Harisa 55, 273
Spalding, Annie 203, 275
Spalding, Charlotte 55, 142, 143
Spalding, David 141, 169, 252, 253, 275, 316, 322
Spaulding, James 169
Speedy, Andrea 55, 274
Speedy, Chad 112, 272
Speicher, Aleyna 244
Speicher, Allison 55
Spencer, Britney 112
Spencer, Christian 169
Spiritoso, Grant 169, 201, 276
Spradlin, Caleb 169, 280
Spradlin, Conner 169, 280
Spradlin, Dylan 244
Springman, Sedrick 55, 281
Spross, Jessica 112
Squires, Eric 91, 112, 282
Sroda, Abigail 244, 283, 305
Sroda, Allison 16, 17, 112, 126, 272, 274, 283
Sroda, Brandon 169, 268
Stabrowski, Zachary 55, 80, 272, 277
Stacy, Dustin 55
Stafford, Tyler 112
Stahl, Brandon 169
Stalbaum, Tyler 169, 282
Stallings, Malika 55
Stallter, Elizabeth 55
Stamm, Brooke 28, 112, 273
Stanifer, Zachary 55, 149, 273
Stanley, Cory 101, 112, 268
Stanley, Justin 7, 11, 244, 268
Staples, Kameron 169
Starkweather, Jeremy 112, 152, 272, 277
Starkweather, Ryan 112, 275
Stasiak, Joseph 112, 275
Staszewski, Cooper 55, 269
Staszewski, Samuel 169
Stearns, Timothy 244
Steele, Erin 112
Stephan, Shannon 64, 65, 83, 186, 187, 244, 277
Stephens, Cody 244
Stephens, Derek 112
Stesiak, Haley 55, 274
Stettler, Brice 7, 70, 71, 73, 136, 140, 141, 222, 231, 238, 244, 257, 275, 283, 305, 316, 322, 323
Stettler, Tate 169, 256
Stevens, Brittany 91, 275, 282
Stevens, Cheyenne 55, 117, 282
Stevens, David 144, 169, 275, 282
Stevens, Heather 244, 272
Stevens, Jillian 55
Stevens, Megan 58, 112, 169, 282, 283
Stevens, Michael 169
Stevens, Nakyia 112, 282
Stevens, Wendy 266
Stevenson, Haeli 112
Stevenson, Talyr 55
Stewart, Gage 112
Stewart, Jessica 169, 282
Stewart, Leigh 55
Stewart, Robert 266
Stewart, Stephanie 169, 282
Stickler, Brittany 169
Stines, Brianna 211, 216, 244, 306, 282
Stogsdill, Jordan 169
Stohler, Clayton 55, 269
Stoldt, Joseph 169, 253, 256, 273, 283
Stoll, Leslie 266
Stone, Cody 55, 282
Stone, Emily 244, 283, 282
Stone, Mackenzie 112, 282
Stonehill, Nicholas 244, 306
Stoner, Jeana 244, 270, 281, 283
Storms, Zachery 244
Stoutmile, Keneisha 55
Strachan, Colleen 112, 125, 274, 283
Strachan, Lauren 120, 121, 214, 244, 256, 274
Strainis, Madison 55, 277, 280
Strainis, Megan 151, 244
Stratford, Landon 112, 189, 277, 283
Stratford, Lynn 266
Stratford, Sydney 112, 282, 283
Strell, Kerry 55
Strock, Shannon 215, 244
Stroupe, Dalton 244, 268
Strychalski, Garett 169, 275
Strzelecki, Abigail 112, 283
Strzelecki, Kelsey 217, 245
Stukel, Devin 169
Stull, Lyndsy 55
Stump, Calli 112, 270, 279
Stump, Casey 169, 272
Stump, Daniel 169, 272
Sucharetza, Elena 55, 277, 278, 279, 280
Suchovsky, Jordan 245
Sudlow, Jena 112
Suetkamp, Gregory 245
Suggs, Kayla 112
Suggs, Kourtney 169, 253
Suh, Dong-Yo 245, 259, 278, 279, 281, 288
Suh, Ji-Yun 55, 278, 279, 280
Sulejmanovic, Mirnes 55
Sulentic, Slate 112
Sullivan, Alexander 169
Sullivan, Amanda 55, 276
Sullivan, Jonas 169
Sullivan, Joshua 55, 277
Sullivan, Riley 112
Sulok, Casey 245
Summers, Joseph 112, 204, 277
Summers-Wiley, Kody 112
Summersgill, Nicholas 112, 282
Sun, Aileen 280
Sun, Seungyup 55, 278, 279, 280
Sun, Yili 71, 93, 288
Surface, Crysta 112, 282
Suski, Spenser 169, 277
Sutton, Joshua 112
Svatos, Helen 245, 280
Svete, Leo 112, 118, 119, 275
Swanson, Kathryn 112
Sweazy, Kayla 169, 280
Sweeden, Jacob 55
Sweeden, Samuel 184, 185, 245
Sweeney, Maura 65, 128, 158, 169, 257, 275
Swiatowy, Shayne 169
Swihart, David 169
Swinehart, Ethan 55
Swisher, Ellen 55, 280
Switalski, Miles 55
Szabo, Mary 169
Szekendy, Blake 55
Szekendy, Bradey 69, 185, 216, 245
Szeles, Emma 21, 112, 115, 270, 271, 282
Szklarek, Melanie 17, 55, 272, 274
Szklarek, Ryan 185, 245
Szlarek, Melanie 269
Szrom, Laura 169
Szrom, Paul 112, 122, 276
Szucs, Callie 112
Szymczak, Stephanie 55
Szymczak, Steven 245

T

Tachman, Alex 112, 270, 279, 281
Tadevich, Joshua 112, 272, 283
Tadevich, Matthew 112, 204, 277
Tagliaferri, Becky 266
Takei, Ayami 245, 281, 306
Talakihaamoa, Inoke 55
Talakihaamoa, Sione 112
Talcott, Justin 101, 112
Talkington, Erin 169, 270, 279, 280, 281
Talkington, Mason 55, 270, 281
Talos, Brooke 112
Tashijan, Alexandra 64, 65, 159, 169, 187, 277, 283
Taso, Nefail 55
Tate, Forrestt Dreu 169
Tavares, Emily 38, 39, 169, 273, 283
Taylor, Amber 55
Taylor, Ashlee 55, 124, 125, 272, 274
Taylor, Halie 112, 137, 274
Taylor, Jasmine 113, 282
Taylor, Kristin 113
Taylor, Luke 55
Taylor, Ryan 113, 176
Taylor, Zachary 169
Teague, Simeon 55, 90, 91, 275, 277, 282
Teeple, Christian 91, 180, 245, 257, 282
Teeter, Taylor 113, 282
Teitsma, Dalton 113, 277
Templin, Eric 245, 270, 279, 280, 281
Teneria-Ruiz, Jose 56
Terezis, Theodoros 113
Terhorst, Aren 169, 280
Tesch, Jason 113
Tezich, Connor 169, 270
Thacker, Jerry 267
Thammarath, Mitch 169
Thammarath, Nicu 56
Tharp, Tyler 245, 270, 276, 279, 281
Thayer, Benjamin 169
Thayer, Calvin 56
Theophilus, Cindy 266
Theriault, Hannah 36, 37, 56, 272
Theriault, Holden 169, 272
Theuri, Florence 56
Thibault, Joseph 113
Thibault, Myrrha 68, 282
Thibodeau, William 169
Thielka, Tara 113, 282
Thistlethwaite, Kaela 56
Thoma, Jacob 56, 275, 277
Thoma, Paul 113
Thomas, Marqisha 56
Thompson, Cody 113
Thompson, Kyrstan 68, 245
Thompson, Scott 259, 266, 279
Thompson, Skylar 245
Thompson, Tyler 169, 185
Thornton, Courtney 82, 169
Timble, Hersha 56, 212
Tinkey, Amanda 113, 270, 281
Tipton, Alison 56, 279
Tipton, Lauren 169
Tirotta, Troy 113, 209
Tom, Sydney 56, 191, 270, 277, 281
Tomaszewski, Jenna 266
Tooke, Nathan 169, 193
Torma, Aubrey 113
Torres, Austin 113, 123, 276
Torres, Matthew 56, 269, 275, 281
Toth, Austin 56, 275, 277
Toth, Shelby 56
Totzke, Amanda 159, 169, 195
Traxler, Emily 113, 278, 279, 280, 283
Treely, Philip 245, 275
Trethewey, Jenna 56
Trewhella, Andrew 158, 169
Tribbett, Brianna 113
Tribbett, Paige 7, 14, 15, 70, 245, 268, 272, 283
Troeger, Daniel 56
Tropp, Taylor 210, 211, 245, 307
Trowbridge, Collin 113, 189, 260, 277
Troyer, Dawn 68
Truhan, Morgan 56
Truhan, Taylor 245
Tucker, Matthew 56
Tucker, Nathan 169
Tulchinsky, Terry 266
Turley, Dale 56
Turner, Christian 113
Turner, Jacenda 113, 157, 276
Turner, Kyle 113, 268
Turner, Noah 56
Tursunovic, Mirnes 169, 276
Twyman, Patrick 100, 113

U

Udan, Courtney 44, 56
Udell, Brody 56
Udell, Zachary 246, 256, 261
Ulery, Dawn 169
Ullery, Brenner 56, 117, 282
Underhill, Bree 169
Underhill, Brianna 99
Unger, Cassie 170
Unger, Dakota 170
Urban, James 113
Urbin, Kayleigh 113
Usenick, Emily 113, 282
Usenick, Olivia 113, 283
Utech, Jansen 275, 281
Utley, Jonathan 246, 256
Utley, Joshua 56
Uttermohlen, Lauren 113

V

Vajiac, Catalina 56
Vakalahi, Kaponi 56, 281
Valentine, Jayla 56
Valenzuela, Jazmine 56, 117, 282
Van Avermaete, Anthony 113
Van Doren, Daniel 132, 133
Van Doren, Elizabeth 170
Van Dusen, Kari-Anne 56
Van Hulle, Kara 8, 217, 246, 277, 283, 307
Van Kirk, Thomas 170
Van Kirk, Tyler 113, 275
Van Lummel, Christiaan 170
Van Lummel, Connor 56
Vandasen, Karian 45
Vandenbosch, Blake 246
Vandeputte, Patti 266
Vander Molen, Colin 192, 193, 246
Vander Molen, Connor 113
Vandevoorde, Riley 56, 80, 148, 149, 269, 2
Vanlandingham, Erik 170
VanLummel, Christian 280
VanLummel, Connor 281
VanParys, Grant 56, 141, 269, 275, 277, 281
Vansickle, Cassandra 246
VanSickle, Megan 56, 270, 281
Vanvooren, Brandon 113
Varadharajan, Nithin 56, 98, 278
Varga, Samantha 56, 117, 125, 274, 282
Vargo, Alexis 56, 277
Vargo, Elizabeth 56
Vargo, Heather 246
Varner, Benjamin 170, 275
Varner, Thomas 56, 272, 275
Varner, Tom 281
Vasquez, Jihad 170, 171
Vaughan, Caitlin 83, 119, 170, 214, 283
Vaughn, Mary 56
Vavul, Patti 266
Vazquez, Hector 95, 212, 213, 246
Vega, Jessica 37, 246
Vega, Vincent 56
Vegh, Kimberly 113, 280, 283
Vegh, Linda 91, 266
Verhaeghe, Jordan 246
Verhamme, Christian 151, 170, 268
Verhamme, Judy 266
Verhamme, Morgan 113
Verhoeve, Kathleen 44, 56, 177, 282
Vernasco, Dominic 140, 141, 170, 275
Verslype, Austin 113
Vicary, J. 117, 282
Vila, Andrew 246
Vilela, Bruna 62, 170
Villagrana, Amanda 56, 280
Villagrana, Jesse 56, 281
Villano, Anthony 18, 154, 180, 193, 246, 259, 270, 279, 280, 281
Villecco, Cori 170, 210, 282, 283
Vincent, Nathan 113, 268
Vogelgesang, Dan 266
Volkir, A. 282
Volkir, Shearing 56
Vorenkamp, Thomas 246
Vreeke, Emma 20, 113, 255, 270, 271
Vrydaghs, Andrea 113, 270

W

Wachs, Abigail 56, 132, 212, 213
Wade, Cameron 113
Wade, Robert 66, 67, 246
Wagner, Christopher 170, 277
Wagner, Daniel 43, 246, 260
Wagner, Kelsey 113, 277
Wagner, Shawn 170, 268
Wagner, Timothy 246
Waid, Aaron 113
Wait, Alexander 159, 170, 270, 275, 281
Waite, Ashley 56, 273
Wakim, Rita 44, 56
Walbert, Kaliandra 56, 117, 282
Walbert-Henry, Kaylie 56
Walker, Jonathan 170
Walker, Kevin 113, 282
Walker, Rachel 24, 170, 273
Wallace, Justine 246
Wallace, Theodore 56, 90, 275, 282
Walsh, Connor 246, 257
Walter, Bradford 30, 113, 201, 273, 276, 283
Walter, Taylor 32, 65, 66, 67, 246, 272, 277, 283, 336
Walton, Patti 266
Wambugu, Wilson 170, 205, 253, 268, 277
Wanbaugh, Bryce 113
Wang, Andy 56, 98, 278
Wang, David 135, 170, 273, 278, 283
Wang, Larry 56, 278, 279, 281
Wantuch, Daniel 246
Wantuch, Joshua 247
Ward, Codie 170, 272
Ward, Tyler 113
Warfield, T. 282
Wargo, Michael 170
Warner, Blake 170
Warner, Christopher 247, 289
Warren, Justice 56, 272, 280
Warth, Caitlin 73, 216, 247
Washington, Jazmine 247
Wasowski, Alex 113
Wassenhove, Katie 159, 170, 176, 268, 279
Wassenhove, Kylie 170
Watkins, Lee 247, 305
Watkins, Madeline 266
Watkins, Mark 113
Watkins, Matthew 56, 269
Watson, Austin 170
Watson, Patrick 170
Watson, Zachary 247
Watts, Anna 113
Watts, Anne 266
Watts, Joseph 56, 280
Watts, Kayla 101, 113
Watts, Kelley 266
Wilson, Aaron 170, 282
Wilson, Erin 170, 282
Wilson, Krystal 248
Wilson, Reid 248
Wilson, Scarlett 113, 272
Wilson, Taylor 38, 113, 214
Wilson, Timothy 22, 23, 248, 272
Wilzcynska, Lila 270, 271
Winings, Katharine 57
Winovich, Bryan 170
Winovich, Mark 57, 269, 282
Winston, Aaron 248
Winston, Jazmin 7, 14, 15, 217, 248, 268, 272
Winston, John 113
Wirick, Matthew 11, 113, 268, 275
Wirt, Alexis 57
Wirth, Katherine 113, 131, 254, 274
Wiseman, Jeffrey 57, 269, 277
Wiseman, Lauryn 213, 248, 282, 283
Wiseman, Steven 266
Wisniewski, Aprilyn 170
Wisniewski, Brittany 170
Witham, Brooke Lynn 113, 282
Witham, Shelby 113
Witous, Anna 37, 57, 272, 275, 280
Wittendorf, Christian 57, 93, 123, 269, 276, 277
Wittendorf, Eden 58, 248, 254, 282, 283
Wohlford, J. 282
Wohlford, Sarah 113, 282
Wolfe, Alexis 113, 282
Wolfe, Brandon 57
Wolfe, Casarah 114
Wolfe, Jen 266
Wolff, Elizabeth 57
Wolfgang, Bonnie 266
Wolgamott, Michelle 248
Wolter, Dylan 248
Wood, Alexis 114, 282
Wood, Brianna 40, 41, 114, 273
Wood, Courtney 216, 248
Wood, Hannah 114
Wood, Jonathan 57, 275
Wood, Katherine 170
Wood, Megan 114
Wood, Nathanael 11, 119, 248, 268, 275
Wood, Ryan 170
Wood, Taylor 114
Woodcox, Bethany 57
Woodcox, Brandon 170
Woodiwiss, Tori 41, 57, 191, 273, 277
Woodward, Valerie 114
Woolwine, Courtney 114
Worsham, Chelsea 57
Worthen, Kareen 170, 274
Wotring, Morgan 248
Wozniak, Alayna 57, 273
Wozniak, Robert 248
Wright, Andrew 57, 189, 277
Wright, Audrey 114
Wright, C. 277, 282
Wright, Connor 248, 272
Wright, Courtney 114
Wright, Frederick 170
Wright, Nietta 266
Wright, Todd 170
Wright, Tyler 114
Wroblewski, James 57
Wuthrich, Kristin 19, 114, 270, 279, 281
Wygant, Esteban 57
Wyland, Gregory 27, 170, 272, 275

Y

Yakim, Kayla 114
Yang, Jacob 171
Yang, Peter 114
Yang, Sherry 171, 282
Yarbrough, Tyler 90, 100, 114, 282
Yaseen, Yamen 57
Yen, Ivy 71, 92, 279, 280, 281, 288
Yeoman, Cory 262
Yeoman, Gary 10, 248, 268
Yeoman, Trent 266
Yeoman, Tyler 11, 151, 248, 268
Yoder, Candice 171
Yoder, Geoffrey 57
Yoder, Lauren 171
Yoder, Olivia 28, 114, 273, 283
Yoder, Rebecca 72, 248, 257, 316, 322
York, Jamie 57
York, Robert 171
Yost, Mallory 57, 90, 117, 282
Yost, Melissa 57
Young, Allison 150, 171
Young, Ashley 7, 14, 15, 126, 127, 248, 268, 272, 274
Young, Austin 249
Young, Cody 18, 270, 281
Young, Levi 249, 308
Young, Nicholas 91, 114, 123, 276, 282
Young, Robert 18, 114, 270
Young, Terrica 171, 253
Young., Ashley 283
Younger, Nick 283
Youngs, Cody 171, 268
Youngs, Ross 57, 281
Younts, Johnathan 171

Z

Zachary, Beth 186, 187, 262, 266, 277
Zack, Joseph 57
Zahner, Dustin 276
Zahner, Laura 266
Zakrowski, Katherine 114, 272
Zamora, Edson 23, 57, 272
Zapata, Samantha 114
Zappia, Jason 13, 150, 153, 171, 268
Zappia, Mario 114
Zarzyka, Brittany 57
Zdiebko, Anne 283
Zdziebko, Anne 171, 198
Zeeff, Kayleigh 57, 274
Zehner, Dustin 57, 281
Zeitler, Zacarey 171
Zeitlow, Margaret 114, 274, 282, 283
Zelmer, Conner 157, 249
Zenger, Jeffrey 155, 193, 249, 270, 279, 280, 281
Zernia, Philip 18, 57, 270, 281
Zhang, Wayne 279, 280
Zhang, Weizhen 57, 141, 275, 278
Zhang, Yanyu Eric 249, 273, 278, 283, 288
Zhou, Faye 114, 258
Zhu, Susan 57, 277, 280
Ziege, Victoria 114, 272, 281
Ziegelmaier, Drake 171, 270, 279, 281
Zielinski, Katherine 171, 272, 283
Zimmer, Amy 266
Zmudzinski, Christopher 59, 92, 175, 249, 279, 280, 324, 325
Zmudzinski, John 114, 193
Zuccarini, Cody 114
Zultanski, Samantha 171
Zurat, Mark 57
Zurawski, Lauren 114, 214
Zurawski, Steven 249, 261, 324

Everything you need to remember from

The Oscars

Best Actress: Natalie Portman; Black Swan

Best Actor: Colin Firth; King's Speech

Best Picture: King's Speech

Song of the Year:
"Need you Now"; Lady Antebellum

Record of the Year:
Need you Now; Lady Antebellum

Best Vocal Performance:

Female: "Bad Romance"
Lady Gaga

Male: "Just the Way you Are"
Bruno Mars

Average Costs (per lb)

Apples: $1.24
Milk: $3.50
Bread: $1.40
Ground Beef: $2.99
Cheese: $5.14
Coffee: $4.42
Eggs (per dozen): $1.81

Most viewed T.V. Shows in America

1. American Idol; 25.864 million
2. Dancing with the Stars; 21.927 million
3. Sunday Night Football; 21.025 million

Gasoline (per gal): $3.97

2010-2011

February 12, 2010; XXI Winter Olympics took place in Vancouver, British Columbia.

April 20, 2010; Massive Oil spill near the Gulf of Mexico that damaged the ocean coastline; 11 died.

June 11-July 11, 2010; FIFA World Cup took place in South Africa; Spain won.

August 10, 2010; Tiger Woods' divorce became finalized.

December 11, 2010; Cam Newton, Auburn's quaterback, won the Heisman Trophy.

January 11, 2011; Verizon introduced the iPhone to their company.

January 16, 2011; Arizona's Senator, Gabrielle Giffords, was shot in Tucson.

January 25, 2011; The "Day of Rage," happened. Egypt broke out into a large protest.

February 6, 2011; The Green Bay Packers defeated the Pittsburgh Steeler's in Superbowl XLV (score: 31-25).

February 13, 2011; 53rd Annual Grammys held at the Staples Center in LA.

March 11, 2011; A State of Emergency was declared at a Japanese Nuclear Plant after they faced an 8.9 level earthquake.

March 23, 2011; Actress Elizabeth Taylor died.

April 29, 2011; Prince William and Kate Middleton tied the knot at the Royal Wedding.

May 1, 2011; US Forces killed Osama Bin Laden.

May 16, 2011; The "Love Child" scandal broke out invloving Arnold Schwarzenegger and his hidden son.

May 22, 2011; Joplin, Missouri, faced an EF5 rated tornado and caused 89 deaths.

May 27, 2011: Purcell Pavillion, University of Notre Dame, Penn High School Graduation.

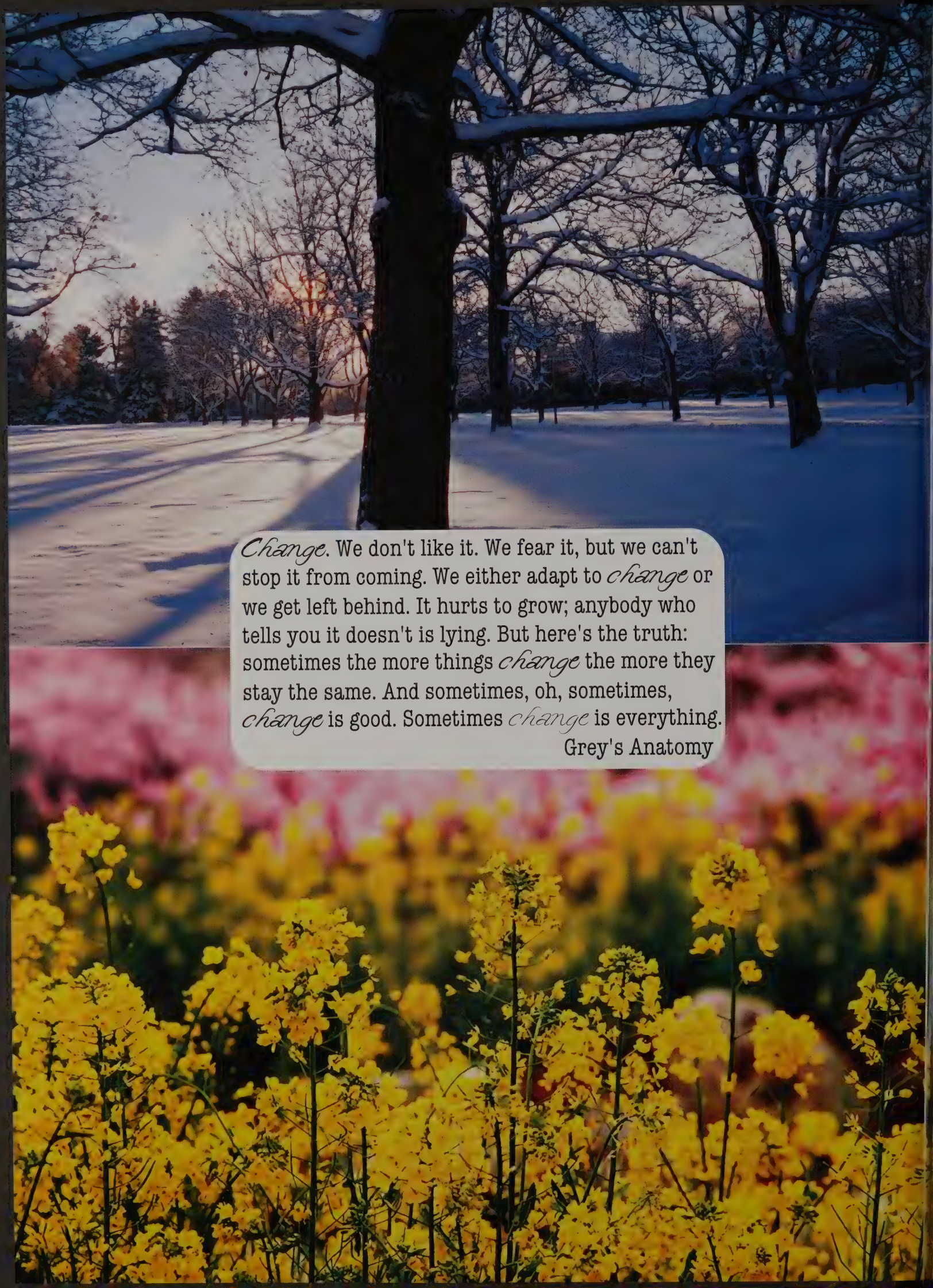

Change. We don't like it. We fear it, but we can't stop it from coming. We either adapt to *change* or we get left behind. It hurts to grow; anybody who tells you it doesn't is lying. But here's the truth: sometimes the more things *change* the more they stay the same. And sometimes, oh, sometimes, *change* is good. Sometimes *change* is everything.

Grey's Anatomy

PENN KINGSMEN
MISHAWAKA, INDIANA

Dear Penn High,

Our year has gone by fast. We have enjoyed documenting the past year while looking at a day-in-the-life of a Penn High School student. We hope you have enjoyed living these moments that are preserved on 338 pages that make up the 2010-2011 yearbook. Time has blown by. . . and in saying that, 831 Graduates walked these familiar halls, with the same familiar faces, for their last time.

In three short months, there will be a new ninth grade class wandering aimlessly through the hallway. Former freshman will continue to make their mark on Penn, sophomores will finally experience the privilege of being an upperclassman, and the junior--now senior--class will be living their final months with familiarity. The theme we selected for the book this year was not a coincidence. Looking back on our high school careers, we were stuck wondering where the past four years went; we didn't come across our answer. Time will pass you by and you will hardly notice how fast it's traveling. Time can be a great friend, or an even worse enemy.

It is important to not be bitter with life and the disappointments brought to you. Every day won't be a sunny day; you will find darkness and search for a way out. There is a way out of every dark moment; sometimes you will have to wait for the morning sunrise. You must not be afraid of making mistakes because, in life, you will stumble and fall and sometimes, it will be hard to get up. It is no surprise that the greatest rewards come from the things that scare you most.

Some people may be lucky enough to get everything they wish for, but the luckiest people will be the ones who don't get what they'd expected. It's only when you're tested that you truly discover who you are, so persevere through tough times and discover who you can be. Everything happens for a reason and there is no way in knowing where life will take you. Like the weather, life is crazy, and sometimes you want to hide from the storm, but you need to let the wind blow you away.

It's been real,

Becca Coleman
Rachel Csenar
Katie McDonugh
Hala Sirhan

***Bittersweet* Co-Editors**

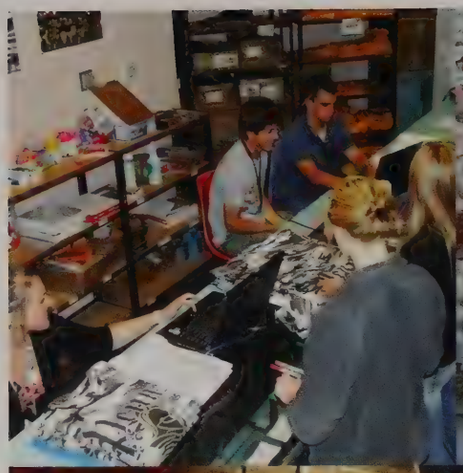

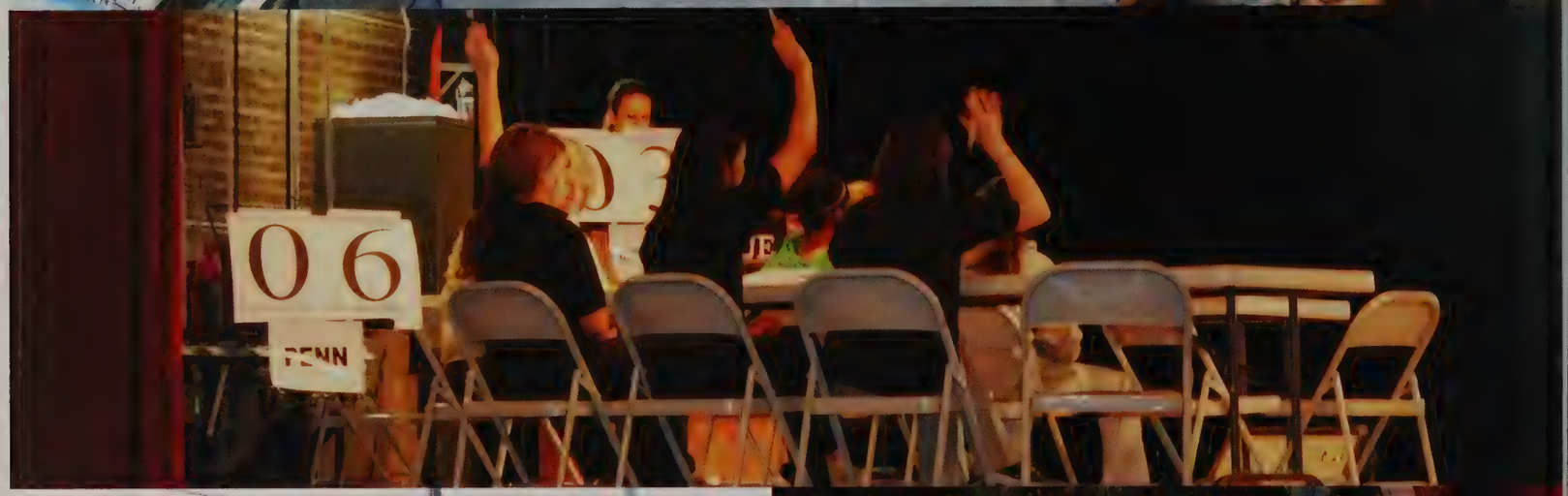
06
PENN

NEW YOR